

♩ = 150,000000

Percussion

Electric Guitar

Electric Bass

♩ = 150,000000
A&AA

Tape Sampler Keyboard [Strings]

Solo

2

Perc.

E. Gtr.

E. Bass

E/E

Tape Smp. Str

Solo

4

Sop. Sax.

Perc.

E. Gtr.

E. Bass

Tape Smp. Str

Solo

D/D

6

Sop. Sax.

Perc.

E. Gtr.

E. Bass

Tape Smp. Str

E/E

A^bm/A^b

8

Sop. Sax.

Perc.

E. Gtr.

E. Bass

Tape Smp. Str

Solo

E7/E

A/A

10

Perc.

E. Gtr.

E. Bass

Tape Smp. Str

Solo

E/E

D/D

13

Sop. Sax.

Perc.

E. Gtr.

E. Bass

Tape Smp. Str

E/E

15

Sop. Sax.

Perc.

E. Gtr.

E. Bass

Tape Smp. Str

E7/E

D9/A^b

E/E

18

Perc.

E. Gtr.

E. Bass

Tape Smp. Str

$G^b m / G^b$ D / D

21

Perc.

E. Gtr.

E. Bass

Tape Smp. Str

D^b / D^b $G^b m / G^b$

24

Perc.

E. Gtr.

E. Bass

Tape Smp. Str

D/D

26

Perc.

E. Gtr.

E. Bass

Tape Smp. Str

B \flat /D

G \flat m/G \flat

D/D

28

Perc.

E. Gtr.

E. Bass

Tape Smp. Str

D⁹/A^b E/E

30

Perc.

E. Gtr.

E. Bass

Tape Smp. Str

D⁹/A^b E/E

32

Perc.

E. Gtr.

E. Bass

Tape Smp. Str

D^{\flat}/A^{\flat} E/E

34

Perc.

E. Gtr.

E. Bass

Tape Smp. Str

$G^{\flat}m/G^{\flat}$ D/D

37

Perc.

E. Gtr.

E. Bass

Tape Smp. Str

D^b/D^b G^bm/G^b

40

Perc.

E. Gtr.

E. Bass

Tape Smp. Str

D^b/D E^b/D^b

42

Perc.

E. Gtr.

E. Bass

Tape Smp. Str

G7/D G D/D

44

Perc.

E. Gtr.

E. Bass

Tape Smp. Str

A/A E/B

46

Perc.

E. Gtr.

E. Bass

Tape Smp. Str

A/A E/E A/A

49

Perc.

E. Gtr.

E. Bass

Tape Smp. Str

E/E

52

Perc.

E. Gtr.

E. Bass

Tape Smp. Str

D/D A⁶/E[♭]A[♭] D[♭]/A[♭]

55

Perc.

E. Gtr.

E. Bass

Tape Smp. Str

E/E A/A

57

Perc.

E. Gtr.

E. Bass

Tape Smp. Str

E/E

60

Perc.

E. Gtr.

E. Bass

Tape Smp. Str

D/D

E/E

A/A

63

Perc.

E. Gtr.

E. Bass

Tape Smp. Str

E/E

A/A

65

Perc.

E. Gtr.

E. Bass

Tape Smp. Str

Solo

67

Perc.

E. Gtr.

E. Bass

Tape Smp. Str

Solo

E/E

69

Sop. Sax.

Perc.

E. Gtr.

E. Bass

Tape Smp. Str

D/D

E/E

71

Sop. Sax.

Perc.

E. Gtr.

E. Bass

Tape Smp. Str

E7/E

D7/A D^b

73

Perc.

E. Gtr.

E. Bass

Tape Smp. Str

E/E

G7/A G^b

76

Perc.

E. Gtr.

E. Bass

Tape Smp. Str

D/D

D^b/D^b

78

Perc.

E. Gtr.

E. Bass

Tape Smp. Str

G^bm/G^b

D/D

81

Perc.

E. Gtr.

E. Bass

Tape Smp. Str

D^b/D^b

G^bm/G^b

83

Perc.

E. Gtr.

E. Bass

Tape Smp. Str

D/D

A/A

E/E

86

Perc.

E. Gtr.

E. Bass

Tape Smp. Str

D^b/A^b/A

E/E

88

Perc.

E. Gtr.

E. Bass

Tape Smp. Str

D⁹/A^b E/E

91

Perc.

E. Gtr.

E. Bass

Tape Smp. Str

D/D E/E

94

Perc.

E. Gtr.

E. Bass

Tape Smp. Str

A/A

96

Perc.

E. Gtr.

E. Bass

Tape Smp. Str

E/E

A/A

98

Perc.

E. Gtr.

E. Bass

Tape Smp. Str

E/E

D/D

101

Perc.

E. Gtr.

E. Bass

Tape Smp. Str

E¹E²/E

A/A

103

Perc.

E. Gtr.

E. Bass

Tape Smp. Str

E/E

D⁷/A

106

Perc.

E. Gtr.

E. Bass

Tape Smp. Str

E/E

D/D

109

Perc.

E. Gtr.

E. Bass

Tape Smp. Str

E/E

D^bm/D^bA

E/E

112

Perc.

E. Gtr.

E. Bass

Tape Smp. Str

D^A/D^b

E/E

115

Perc.

E. Gtr.

E. Bass

Tape Smp. Str

D/D

117

Perc.

E. Gtr.

E. Bass

Tape Smp. Str

E/E

D \flat /A \flat

D/D

120

Perc.

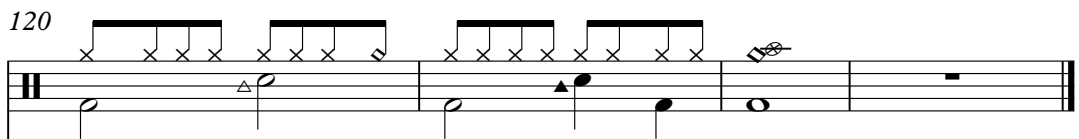

E. Gtr.

E. Bass

Tape Smp. Str

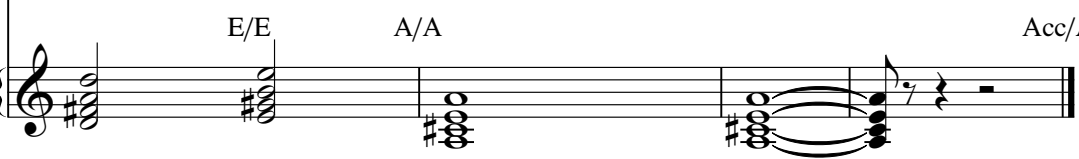

Soprano Saxophone

♩ = 150,000000

2

Soprano Saxophone

93

3 4 3

104

4 3

113

4 4

123

Percussion

♩ = 150,000000

4/4

5

8

13

16

21

25

29

32

37

V.S.

41

45

48

52

56

60

64

69

72

77

81

85

88

92

96

100

104

108

112

116

V.S.

4

Percussion

119

122

Electric Guitar

♩ = 150,000000

5

8

12

16

20

24

28

32

36

V.S.

40

44

48

52

56

60

64

68

72

76

80

84

88

92

96

100

104

108

112

116

4

Electric Guitar

119

122

Electric Bass

♩ = 150,000000

5

9

13

17

21

25

29

33

37

V.S.

81

85

88

93

97

101

105

109

112

117

V.S.

121

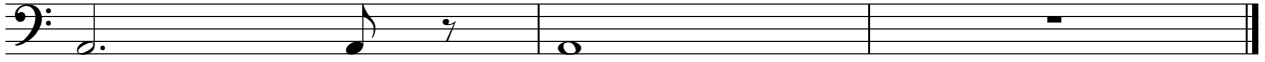

Tape Sampler Keyboard [Strings]

♩ = 150,000000

Chord progression for System 1: A/A, E/E, D/D, E/E, A^bm/A^b

Chord progression for System 2: E⁷/E, A/A, E/E, D/D

Chord progression for System 3: E/E, E⁷/E, D/A^b

Chord progression for System 4: E/E, G^bm/G^b, D/D

Chord progression for System 5: D^b/D^b, G^bm/G^b, D/D

Chord progression for System 6: D^b/D^b, G^bm/G^b, D/D, D^b/D^b

V.S.

2

Tape Sampler Keyboard [Strings]

29 E/E D^b/A^b E/E

32 D^b/A^b E/E G^bm/G^b D/D

37 D^b/D^b G^bm/G^b D^b/D D^b/D^b G^bm/G^b

43 D/D A/A E/B A/A E/E

48 A/A E/E D/D

53 A^b/E^b D^b/A^b E/E

Tape Sampler Keyboard [Strings]

3

56 A/A E/E D/D

61 E/E A/A E/E A/A

65 E/E D/D E/E E7/E

72 D^b/A^b E/E G^b/A^b D/D

77 D^b/D^b G^bm/G^b D/D

81 D^b/D^b G^bm/G^b D/D

4

Tape Sampler Keyboard [Strings]

84 A/A E/E D^b/A^b/A E/E

88 D^b/A^b/D^b E/E D/D

93 E/E A/A E/E A/A

97 E/E D/D

101 E^b/E A/A E/E

104 D^b/A^b/D^b E/E D/D

Tape Sampler Keyboard [Strings]

5

109 E/E D^bm/D^bA E/E D^b/D^b

113 E/E D/D

117 E/E D^b/D^b D/D E/E A/A

121 Acc/A

Solo

♩ = 150,000000

2

Solo

81

4 3 4

93

3 4 3

104

4 3

113

4 4

123