

Lairton - Morango do Nordeste 2

♩ = 145,000031

Musical score for the first system of 'Morango do Nordeste 2'. The score is in 4/4 time and features the following instruments: Percussion, Jazz Guitar, two Kora parts, 5-string Fretless Electric Bass, Electric Piano, Bandoneon, and Synth Strings. The tempo is marked as ♩ = 145,000031. The score includes various musical notations such as rests, notes, and accidentals. The words 'MUSICAL' and 'CONTRA' are visible in the Jazz Guitar part.

4

Musical score for the second system of 'Morango do Nordeste 2'. The score continues with the same instruments as the first system. The tempo remains ♩ = 145,000031. The score includes various musical notations such as notes, rests, and accidentals. The words 'MUSICAL' and 'CONTRA' are visible in the Jazz Guitar part.

Copyright Generalmusic S.p.a.
Copyright Generalmusic S.p.a.

13

16

19

28

32

41

44

57

59

67

70

78

81

89

91

99

101

Musical score for Perc., J. Gtr., Kora, E. Bass, E. Pno., Band, and Syn. Str. The score is written for Percussion (Perc.), J. Gtr., Kora, E. Bass, E. Pno., Band, and Syn. Str. The Percussion part features a complex rhythmic pattern with various note values and rests. The J. Gtr. part consists of chords and melodic lines. The Kora parts feature rhythmic patterns with chords. The E. Bass part has a melodic line with some rests. The E. Pno. part has a melodic line with some rests. The Band part features a melodic line with some rests and a triplet. The Syn. Str. part has a melodic line with some rests.

110

112

121

124

Musical score for Perc., J. Gtr., Kora, E. Bass, E. Pno., Band, and Syn. Str. The score is written for Percussion, J. Gtr., Kora, E. Bass, E. Pno., Band, and Syn. Str. The Percussion part features a complex rhythmic pattern with various note values and rests. The J. Gtr. part consists of chords and melodic lines. The Kora parts feature rhythmic patterns with chords. The E. Bass part has a melodic line with some rests. The E. Pno. part has a melodic line with some rests. The Band part features a melodic line with some rests and a triplet. The Syn. Str. part has a melodic line with some rests.

143

146

Lairton - Morango do Nordeste 2

Percussion

♩ = 145,000031

SERGIO

VIANARUPO

4

MUSICAL

CONTRA

7

CAPA

TEL.

10

035

231

1180

13

16

19

22

25

28

Copyright Generalmusic S.p.a.
Copyright Generalmusic S.p.a.

V.S.

32

35

38

41

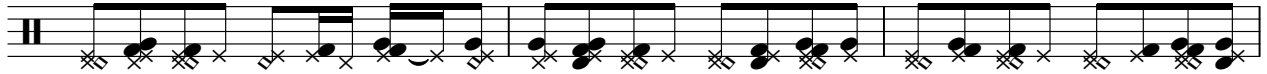

44

47

50

53

56

59

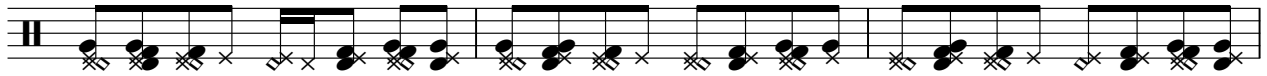

62

65

68

71

75

79

83

85

88

91

V.S.

94

97

100

103

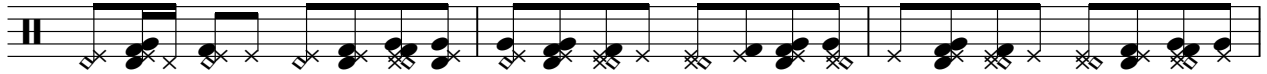

106

109

112

115

118

121

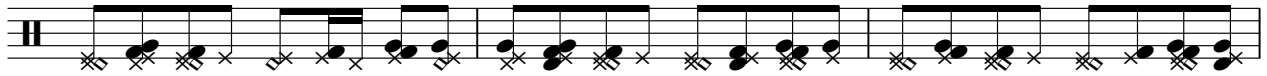

124

127

130

133

136

139

142

145

148

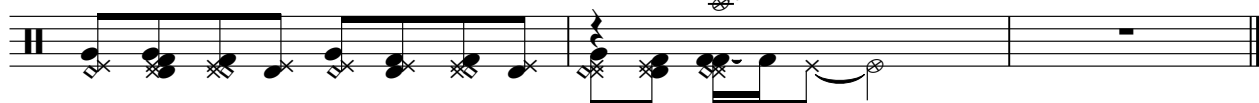

Jazz Guitar

Lairton - Morango do Nordeste 2

♩ = 145,000031

Copyright Generalmusic S.p.a.
Copyright Generalmusic S.p.a.

V.S.

61

64

66

69

72

76

79

82

85

88

121

124

127

130

133

136

138

141

144

146

Lairton - Morango do Nordeste 2

Kora

♩ = 145,000031

14

18

27

35

39

52

55

64

67

Copyright Generalmusic S.p.a.
Copyright Generalmusic S.p.a.

Kora

71

75

79

87

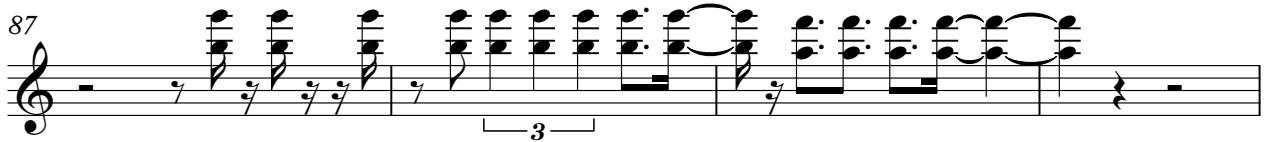

91

104

107

116

121

132

Lairton - Morango do Nordeste 2

Kora

♩ = 145,000031

Copyright Generalmusic S.p.a.
Copyright Generalmusic S.p.a.

V.S.

61

64

66

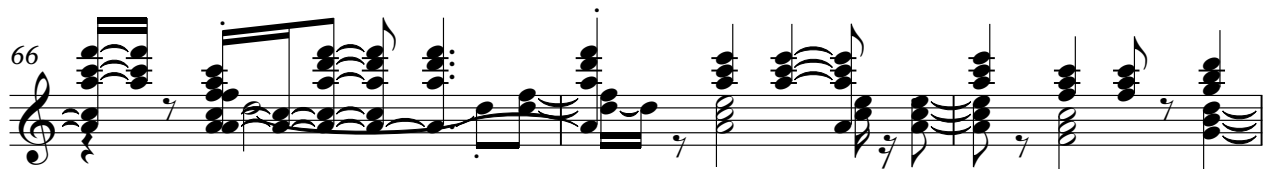

69

72

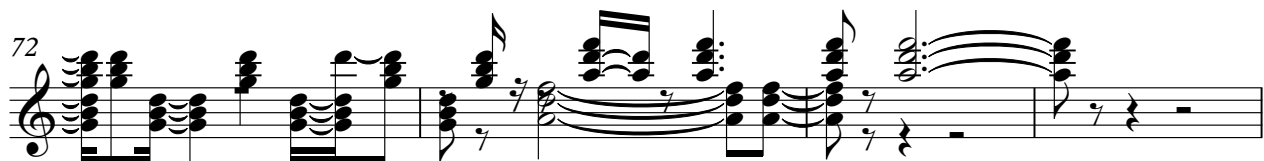

76

79

82

85

89

121

124

127

130

133

136

139

143

146

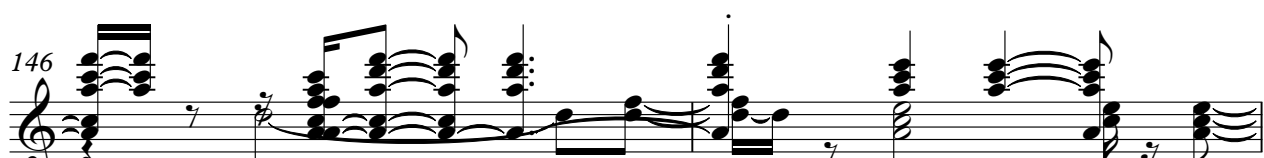

148

Lairton - Morango do Nordeste 2
5-string Fretless Electric Bass

♩ = 145,000031

5

10

14

18

22

27

31

35

40

Copyright Generalmusic S.p.a.
Copyright Generalmusic S.p.a.

V.S.

44

48

52

55

59

63

67

71

75

80

84

88

92

96

100

104

107

111

115

119

V.S.

123

127

130

133

137

142

146

Electric Piano Lairton - Morango do Nordeste 2

♩ = 145,000031

11

16

23

28

34

39

44

Copyright Generalmusic S.p.a.
Copyright Generalmusic S.p.a.

V.S.

47

52

56

61

66

71

74

79

84

89

94

97

101

105

V.S.

110

115

120

124

127

131

135

140

144

147

Bandoneon Lairton - Morango do Nordeste 2

♩ = 145,000031

5

10 35

48

51

Copyright Generalmusic S.p.a.
Copyright Generalmusic S.p.a.

55

59

62

69

99

102

105

Synth Strings Lairton - Morango do Nordeste 2

♩ = 145,000031

2

7 13

24 2

43 3 3

Copyright Generalmusic S.p.a.
Copyright Generalmusic S.p.a.

2

Synth Strings

63

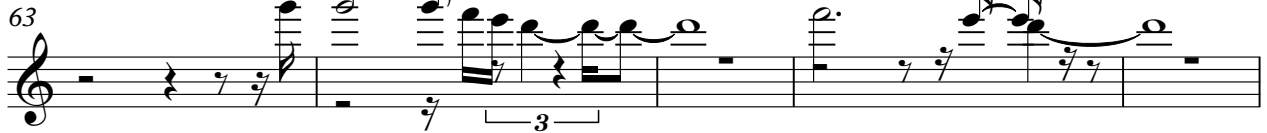

68

74

79

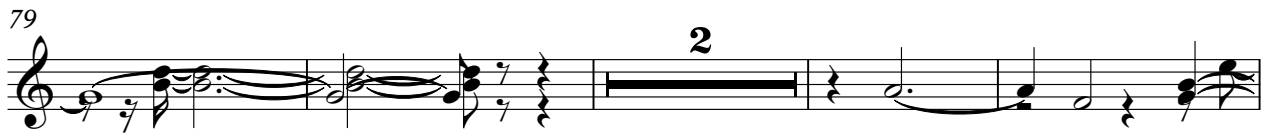

85

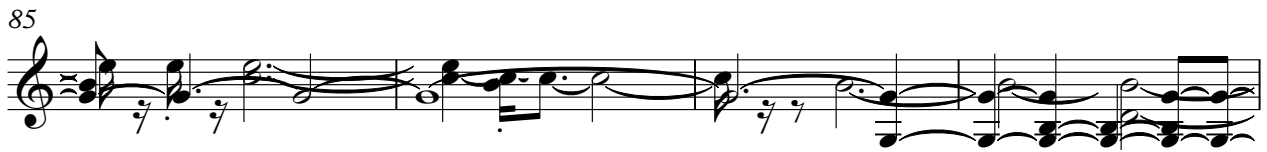

89

93

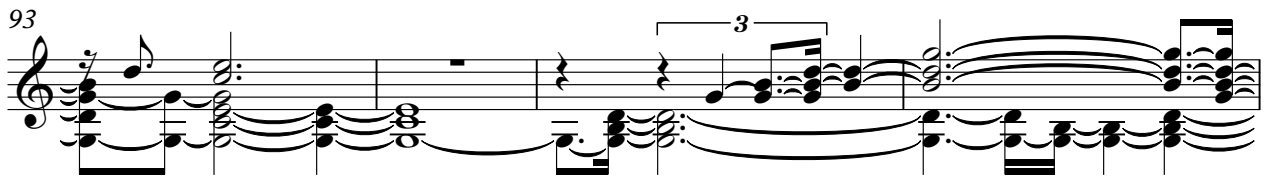

97

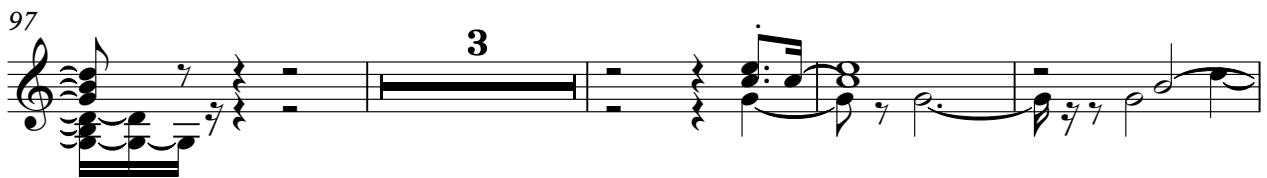

104

110

