

Lairton - Morango do Nordeste

♩ = 145,000031

4

13

16

19

28

32

41

44

47

50

tk10

tk3

tk5

tk9

tk2

tk6

tk4

tk7

57

59

62

65

67

70

78

81

89

91

99

102

114

117

120

123

125

128

138

140

148

tk10

# Lairton - Morango do Nordeste

♩ = 145,000031

4

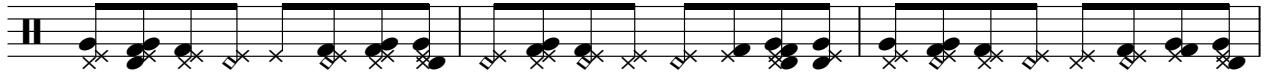

7

10

13

16

19

22

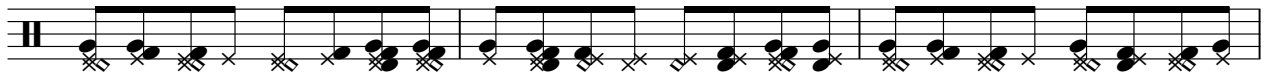

25

28

V.S.

32

35

38

41

44

47

50

53

56

59

62

65

68

71

75

79

83

85

88

91

V.S.

94

97

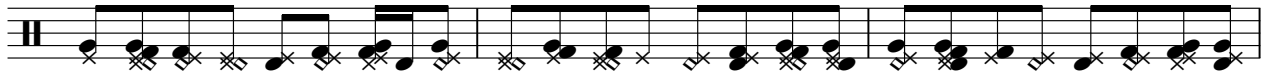

100

103

106

109

112

115

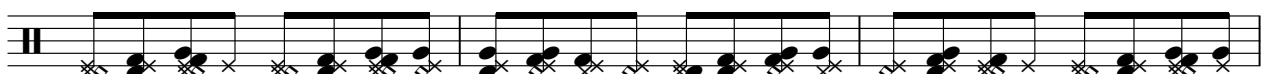

118

121

124

127

130

133

136

139

142

145

148

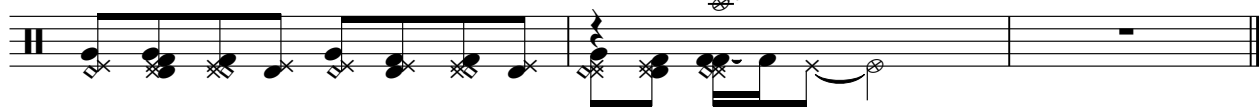

Lairton - Morango do Nordeste

tk3

♩ = 145,000031

V.S.

32

35

38

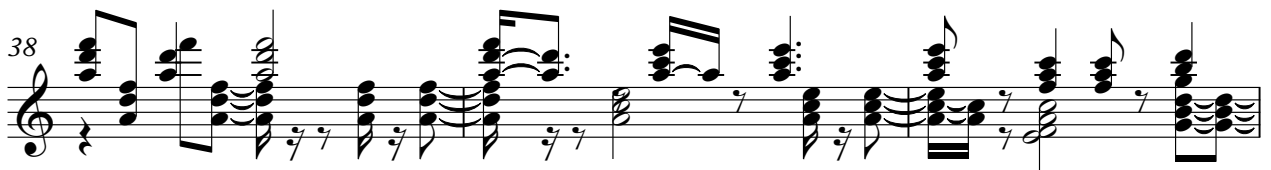

41

44

47

50

53

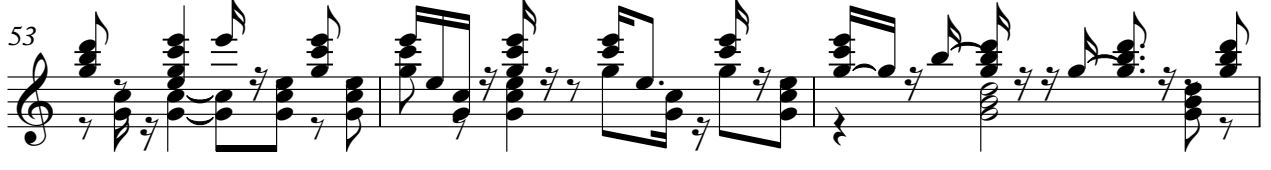

56

58

61

64

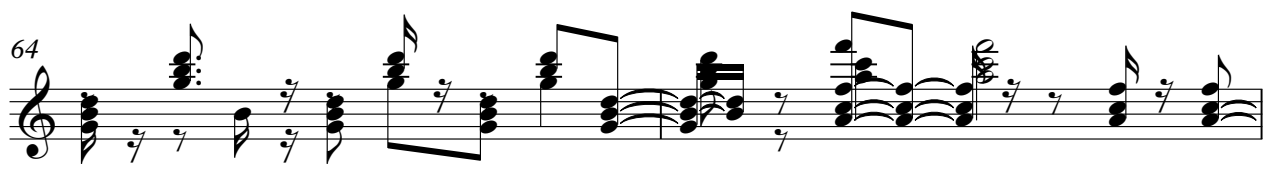

66

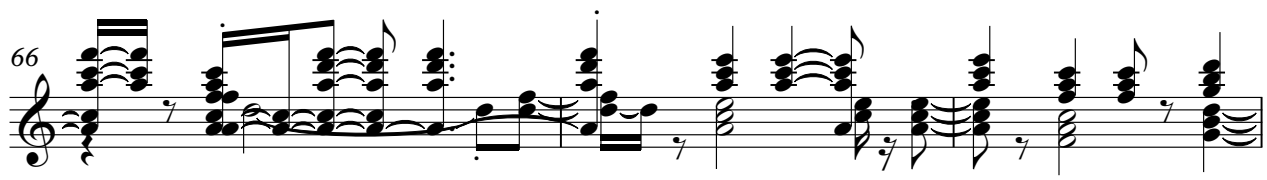

69

72

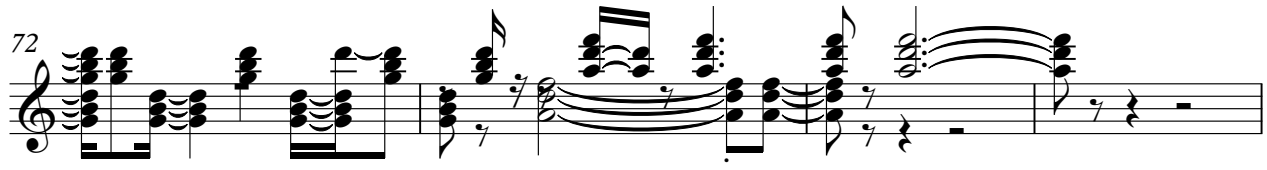

76

79

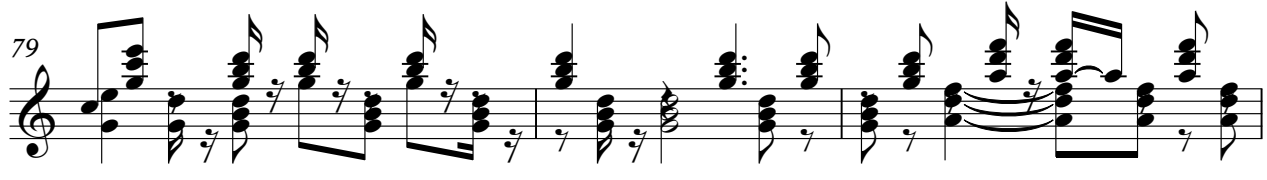

82

85

88

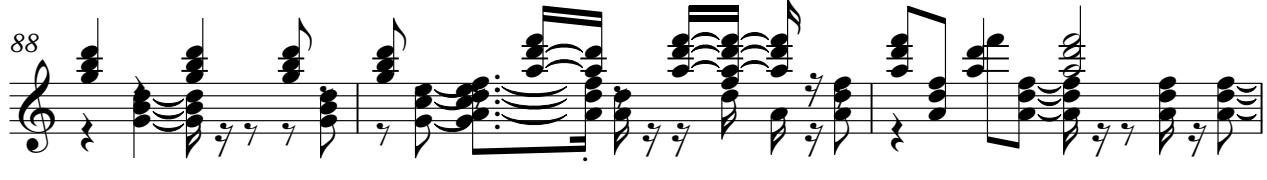

91

94

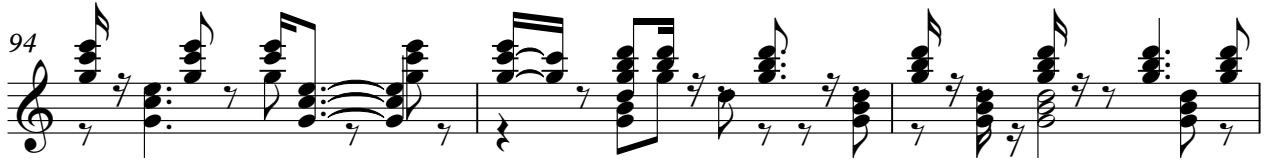

97

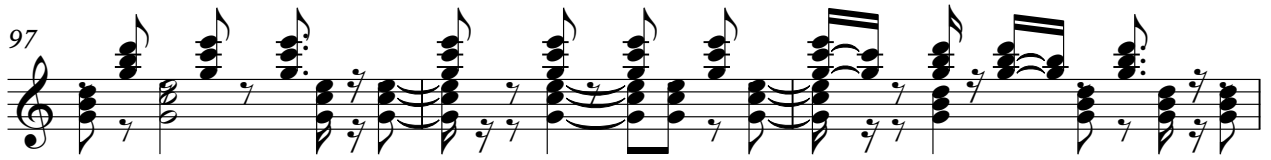

100

103

106

109

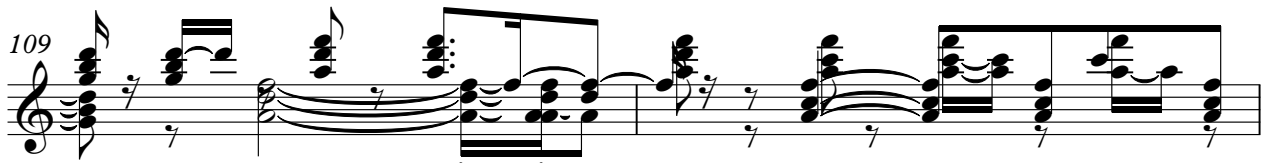

111

115

118

121 tk3

124

127

130

133

136

138

141

144

146

V.S.

6

148

tk3

Lairton - Morango do Nordeste

tk5

♩ = 145,000031

14

18 6

27 5

35 3

39 5 6

52

55 6

64

67

2

tk5

135

6

144

147

Lairton - Morango do Nordeste

tk9

♩ = 145,000031

V.S.

32

35

38

41

44

47

50

53

56

58

61

64

66

69

72

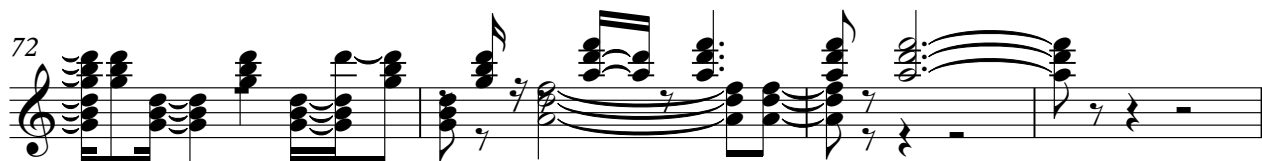

76

79

82

85

89

91

94

97

100

103

106

109

112

116

118

121

124

127

130

133

136

139

143

146

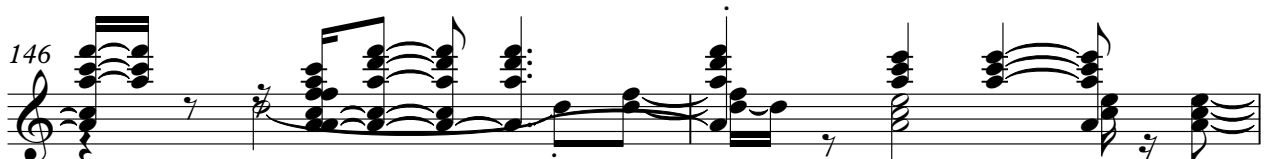

148

123

127

130

133

137

142

146

♩ = 145,000031

11

16

2

23

28

34

39

44

47

52

56

61

66

71

74

79

84

89

94

97

101

105

V.S.

110

115

120

124

127

131

135

140

144

147

# Lairton - Morango do Nordeste

♩ = 145,000031

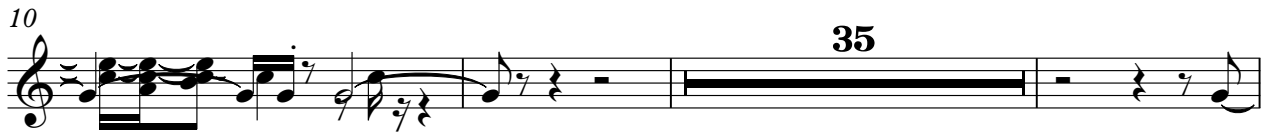

55

3 3

59

62

3

69

3 28

99

102

105

109

3

112

3

118

3

5

127

130

132

135

139

142

147

Lairton - Morango do Nordeste

♩ = 145,000031

2

7 13

24

28 2

35

39

43 3 3

49

54

59

2

tk7

63

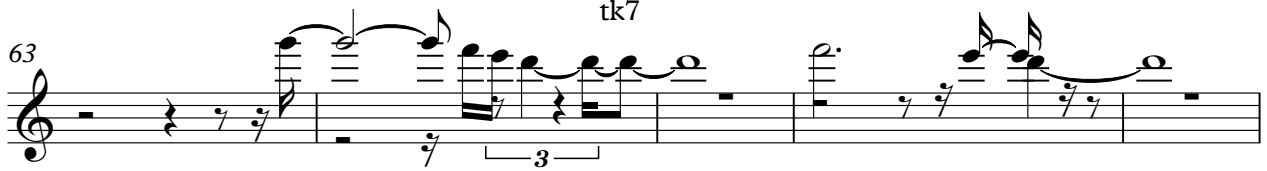

68

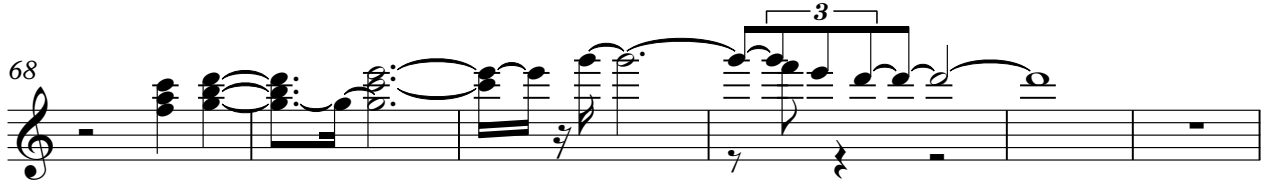

74

79

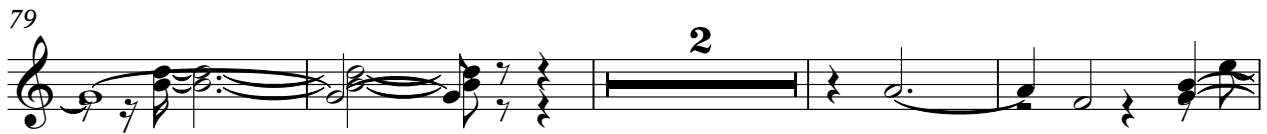

85

89

93

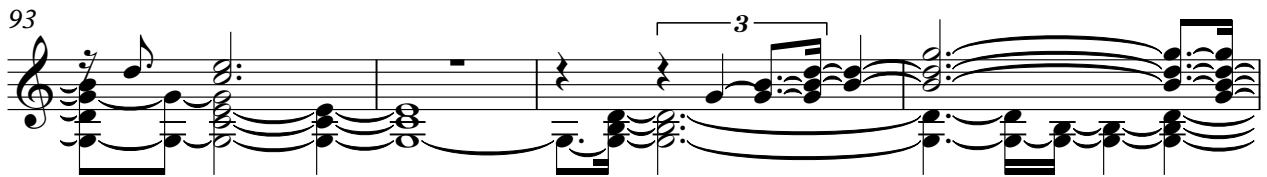

97

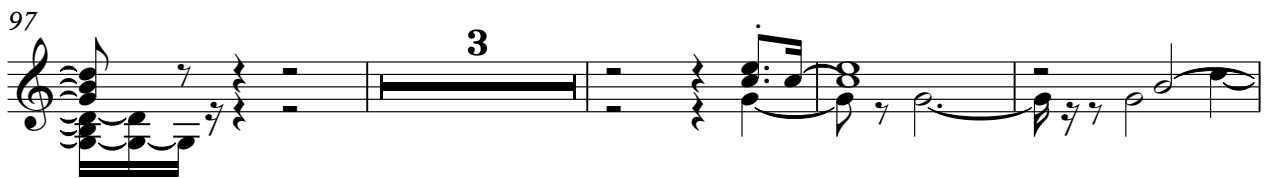

104

110

115 tk7 3

120

125 3

132

138

143

147