

Lalonde Pierre - Nous On Est Dans Le Vent

♩ = 125,000000

SNARE

NOUS ON EST DANS

BASE DRUM

RIDE

CRASH

H.H.

TIMPANIE

QUIT ELEC

QUIT MUTE

BASE

VOX

BRASS

VOX SOLO

STRING

♩ = 125,000000

♩ = 125,000000

3

SNARE

BASE DRUM

RIDE

H.H.

TIMPANIE

GUIT ELEC

GUIT MUTE

BASE

BRASS

STRING

4

SNARE

BASE DRUM

RIDE

H.H.

TIMPANIE

GUIT ELEC

GUIT MUTE

BASE

BRASS

STRING

6

SNARE

BASE DRUM

RIDE

CRASH

H.H.

TIMPANIE

GUIT ELEC

GUIT MUTE

BASE

8

SNARE

BASE DRUM

RIDE

H.H.

TIMPANIE

GUIT ELEC

GUIT MUTE

BASE

10

SNARE

BASE DRUM

RIDE

H.H.

GUIT ELEC

GUIT MUTE

BASE

12

SNARE

NOUS ON EST DANS

BASE DRUM

RIDE

H.H.

CLAP

GUIT ELEC

GUIT MUTE

BASE

VOX

14

SNARE

BASE DRUM

RIDE

CRASH

H.H.

CLAP

GUIT ELEC

BASE

VOX

17

SNARE

NOUS ON EST DANS

BASE DRUM

RIDE

H.H.

CLAP

GUIT ELEC

BASE

VOX

19

SNARE

BASE DRUM

GUIT ELEC

BASE

BRASS

STRING

21

SNARE

BASE DRUM

RIDE

CRASH

H.H.

TIMPANIE

GUIT ELEC

GUIT MUTE

BASE

23

SNARE

BASE DRUM

RIDE

H.H.

TIMPANIE

GUIT ELEC

GUIT MUTE

BASE

25

SNARE

BASE DRUM

RIDE

H.H.

GUIT ELEC

GUIT MUTE

BASE

Measure 25:
SNARE: Quarter note, quarter note, quarter note.
BASE DRUM: Quarter note, quarter note, quarter note.
RIDE: Eighth notes, eighth notes, eighth notes, eighth notes.
H.H.: Eighth notes, eighth notes, eighth notes, eighth notes.
GUIT ELEC: Chords on Bb2, Bb3, Bb4.
GUIT MUTE: Quarter note, quarter note, quarter note, quarter note.
BASE: Quarter note, quarter note, quarter note, quarter note.

Measure 26:
SNARE: Quarter note, quarter note, quarter note.
BASE DRUM: Quarter note, quarter note, quarter note.
RIDE: Eighth notes, eighth notes, eighth notes, eighth notes.
H.H.: Eighth notes, eighth notes, eighth notes, eighth notes.
GUIT ELEC: Chords on Bb2, Bb3, Bb4.
GUIT MUTE: Quarter note, quarter note, quarter note, quarter note.
BASE: Quarter note, quarter note, quarter note, quarter note.

27

SNARE

NOUS ON EST DANS

BASE DRUM

RIDE

H.H.

CLAP

GUIT ELEC

GUIT MUTE

BASE

VOX

29

SNARE

BASE DRUM

RIDE

CRASH

H.H.

CLAP

GUIT ELEC

BASE

VOX

31

SNARE

BASE DRUM

RIDE

H.H.

CLAP

GUIT ELEC

BASE

VOX

33

SNARE

NOUS ON EST DANS

BASE DRUM

RIDE

H.H.

CLAP

GUIT ELEC

BASE

VOX

35

SNARE

BASE DRUM

RIDE

CRASH

H.H.

TIMPANIE

GUIT ELEC

GUIT MUTE

BASE

VOX

BRASS

STRING

36

SNARE

BASE DRUM

RIDE

CRASH

H.H.

CLAP

TIMPANIE

GUIT MUTE

BASE

BRASS

VOX SOLO

STRING

38

SNARE

BASE DRUM

RIDE

H.H.

CLAP

TIMPANIE

GUIT MUTE

BASE

BRASS

VOX SOLO

STRING

40

SNARE

BASE DRUM

RIDE

H.H.

TIMPANIE

GUIT MUTE

BASE

BRASS

VOX SOLO

STRING

42

SNARE

BASE DRUM

RIDE

H.H.

BASE

BRASS

VOX SOLO

STRING

44

SNARE

BASE DRUM

RIDE

CRASH

H.H.

TIMPANIE

GUIT ELEC

GUIT MUTE

BASE

BRASS

VOX SOLO

STRING

45

SNARE

BASE DRUM

RIDE

H.H.

TIMPANIE

GUIT ELEC

GUIT MUTE

BASE

BRASS

STRING

46

SNARE

BASE DRUM

RIDE

H.H.

TIMPANIE

GUIT ELEC

GUIT MUTE

BASE

BRASS

STRING

48

SNARE

BASE DRUM

RIDE

CRASH

H.H.

TIMPANIE

GUIT ELEC

GUIT MUTE

BASE

50

SNARE

BASE DRUM

RIDE

CRASH

H.H.

TIMPANIE

GUIT ELEC

GUIT MUTE

BASE

52

SNARE

BASE DRUM

RIDE

H.H.

QUIT ELEC

QUIT MUTE

BASE

54

SNARE

NOUS ON EST DANS

BASE DRUM

RIDE

H.H.

CLAP

GUIT ELEC

GUIT MUTE

BASE

VOX

56

SNARE

BASE DRUM

RIDE

CRASH

H.H.

CLAP

GUIT ELEC

BASE

VOX

Detailed description of the musical score: The score is for a drum set and guitar/bass/voice. It consists of nine staves. The top five staves are for the drum set: SNARE, BASE DRUM, RIDE, CRASH, and H.H. (Hi-Hat). The next two staves are for GUIT ELEC and BASE. The bottom staff is for VOX. The score begins at measure 56. The SNARE, CLAP, and GUIT ELEC parts have a rhythmic pattern of quarter notes and eighth notes. The BASE DRUM part has a steady quarter-note pattern. The RIDE and H.H. parts have a consistent eighth-note pattern. The CRASH part has a single crash at the beginning of the first measure and then rests. The VOX part has a melodic line with a final note that is a sharp.

59

SNARE

NOUS ON EST DANS

BASE DRUM

RIDE

H.H.

CLAP

GUIT ELEC

BASE

VOX

BRASS

STRING

62

SNARE

BASE DRUM

RIDE

CRASH

H.H.

TIMPANIE

GUIT ELEC

GUIT MUTE

BASE

BRASS

STRING

64

SNARE

BASE DRUM

RIDE

CRASH

H.H.

TIMPANIE

GUIT ELEC

GUIT MUTE

BASE

66

SNARE

BASE DRUM

RIDE

CRASH

H.H.

TIMPANIE

GUIT ELEC

GUIT MUTE

BASE

68

SNARE

BASE DRUM

RIDE

H.H.

GUIT ELEC

GUIT MUTE

BASE

70

SNARE

NOUS ON EST DANS

BASE DRUM

RIDE

CRASH

H.H.

CLAP

GUIT ELEC

GUIT MUTE

BASE

VOX

Detailed description of the musical score: The score is for measures 70 and 71. The drum parts are as follows: SNARE has a rest in measure 70 and a quarter note in measure 71. NOUS ON EST DANS has a quarter note in measure 70 and a rest in measure 71. BASE DRUM has a half note in measure 70 and two quarter notes in measure 71. RIDE has a rest in measure 70 and a pattern of eighth notes in measure 71. CRASH has a rest in measure 70 and a crash symbol in measure 71. H.H. has a rest in measure 70 and a pattern of eighth notes in measure 71. CLAP has a quarter note in measure 70 and a quarter note in measure 71. GUIT ELEC has a quarter note in measure 70 and a quarter note in measure 71. GUIT MUTE has a quarter note in measure 70 and a quarter note in measure 71. BASE has a quarter note in measure 70 and a quarter note in measure 71. VOX has a rest in measure 70 and a rest in measure 71.

72

SNARE

BASE DRUM

RIDE

H.H.

CLAP

GUIT ELEC

BASE

VOX

75

SNARE

NOUS ON EST DANS

BASE DRUM

RIDE

H.H.

CLAP

GUIT ELEC

BASE

VOX

77

SNARE

BASE DRUM

RIDE

CRASH

H.H.

TIMPANIE

GUIT ELEC

GUIT MUTE

BASE

VOX

BRASS

STRING

78

SNARE

BASE DRUM

RIDE

H.H.

TIMPANIE

GUIT ELEC

GUIT MUTE

BASE

BRASS

STRING

79

SNARE

BASE DRUM

RIDE

CRASH

H.H.

TIMPANIE

GUIT ELEC

GUIT MUTE

BASE

BRASS

STRING

80

SNARE

BASE DRUM

RIDE

H.H.

TIMPANIE

GUIT ELEC

GUIT MUTE

BASE

BRASS

STRING

SNARE

Lalonde Pierre - Nous On Est Dans Le Vent

♩ = 125,000000

6

12

18

24

30

36

41

47

53

V.S.

NOUS ON EST DANS

Lalonde Pierre - Nous On Est Dans Le Vent

♩ = 125,000000

12 4

19 9 5

35 20 4

61 9

71 5 5

BASE DRUM

Lalonde Pierre - Nous On Est Dans Le Vent

♩ = 125,000000

7

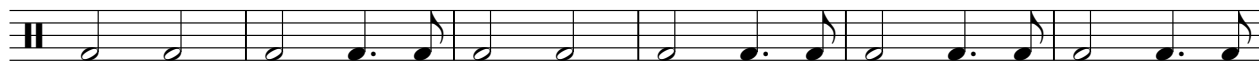

13

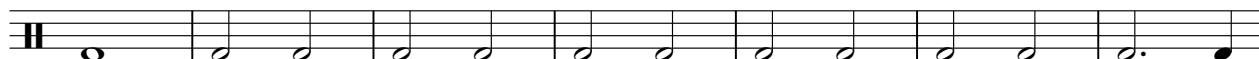

20

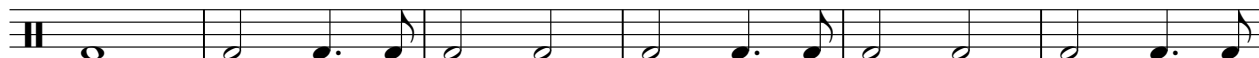

26

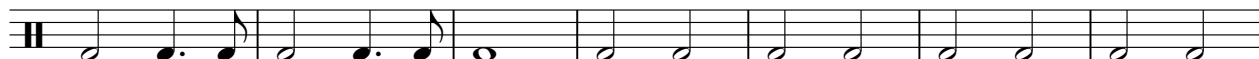

33

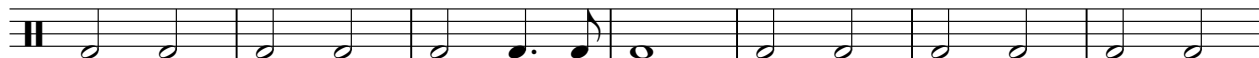

40

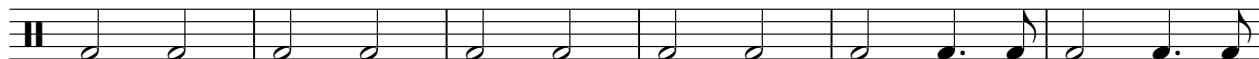

46

52

59

V.S.

2

BASE DRUM

65

71

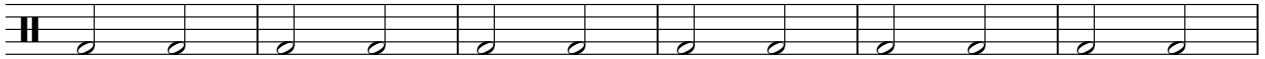

77

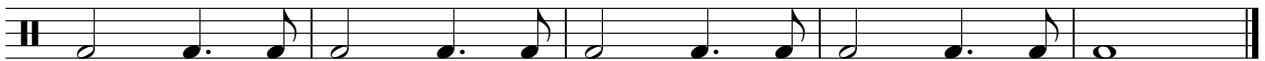

RIDE

Lalonde Pierre - Nous On Est Dans Le Vent

♩ = 125,000000

6

10

14

18

23

27

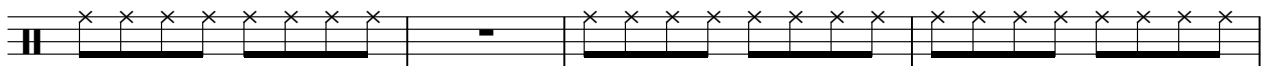

31

34

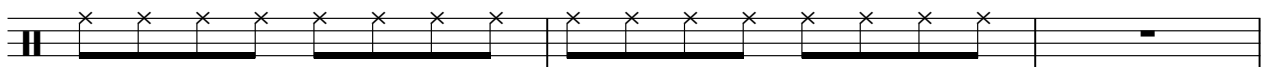

2

RIDE

37

41

45

49

53

57

61

66

70

74

RIDE

78

CRASH

Lalonde Pierre - Nous On Est Dans Le Vent

♩ = 125,000000

Lalonde Pierre - Nous On Est Dans Le Vent

H.H.

♩ = 125,000000

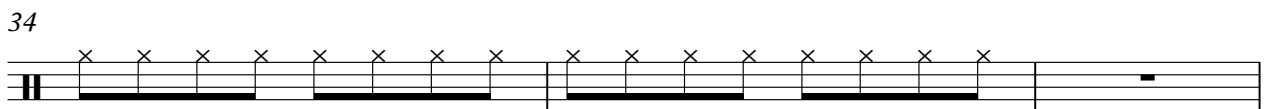
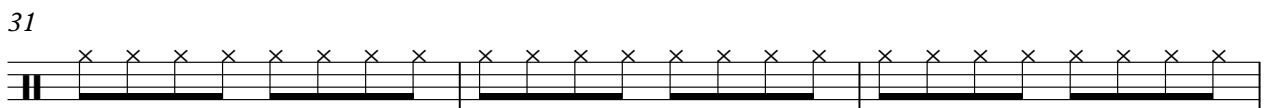
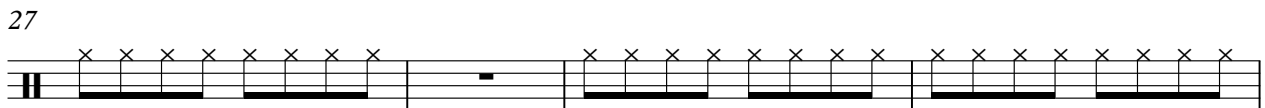
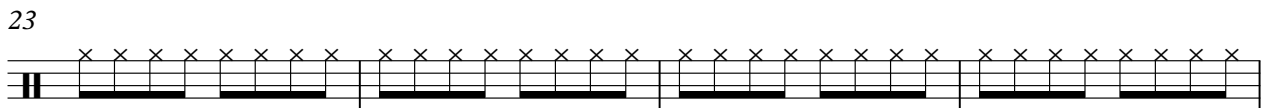
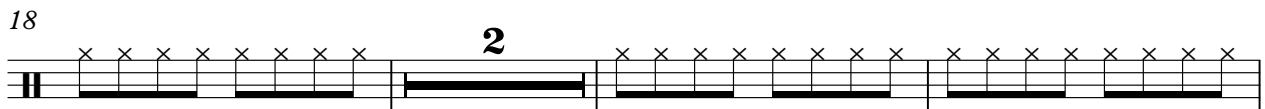
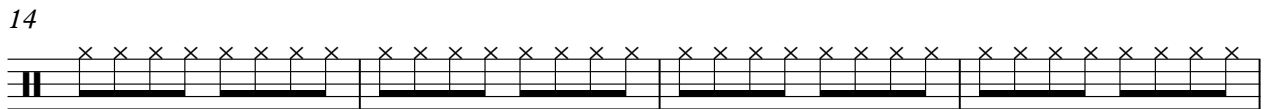
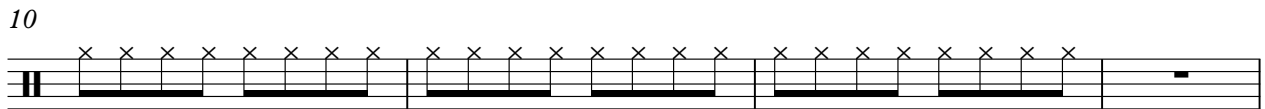
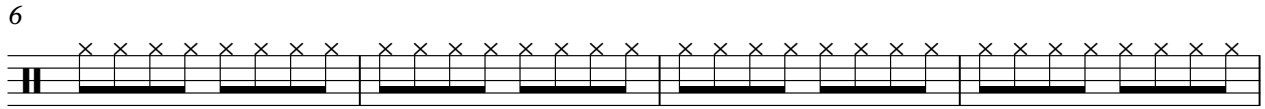

2

H.H.

37

41

45

49

53

57

61

66

70

74

78

CLAP

Lalonde Pierre - Nous On Est Dans Le Vent

♩ = 125,000000

12

17

9

30

35

2

15

55

60

9

73

5

Lalonde Pierre - Nous On Est Dans Le Vent

GUIT ELEC

♩ = 125,000000

6

10

14

18

23

27

31

34

8

GUIT ELEC

GUIT MUTE

Lalonde Pierre - Nous On Est Dans Le Vent

♩ = 125,000000

5

9

12

7

21

25

28

6

36

39

3

Lalonde Pierre - Nous On Est Dans Le Vent

BASE

♩ = 125,000000

5

9

12

16

21

25

29

34

38

V.S.

43

47

51

55

59

63

67

71

76

79

Lalonde Pierre - Nous On Est Dans Le Vent

BRASS

♩ = 125,000000

4 13

20 14

37 2

44

47 13

63 14

79

VOX SOLO

Lalonde Pierre - Nous On Est Dans Le Vent

♩ = 125,000000

35

39

43

37

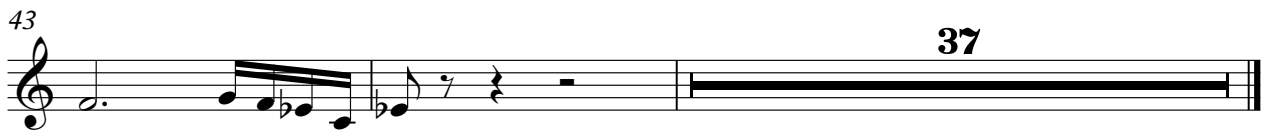

Lalonde Pierre - Nous On Est Dans Le Vent

STRING

♩ = 125,000000

4 13

20 14

37 2

44

47 13

63 14

79
