

Lama Serge - Femme Femme Femme2

♩ = 135,000137

BATTERIE

MARIMBA

PIANO

BASSE

HONKY

BRASS

STRINGS

4 ♩ = 131,000076

BATTERIE

MARIMBA

PIANO

BASSE

HONKY

MELODIE

STRINGS

11

BATTERIE

MARIMBA

PIANO

BASSE

HONKY

MELODIE

STRINGS

14

BATTERIE

MARIMBA

PIANO

BASSE

HONKY

MELODIE

STRINGS

17 $\text{♩} = 135,000137$

BATTERIE

MARIMBA

PIANO

BASSE

HONKY

MELODIE

STRINGS $\text{♩} = 135,000137$

20

BATTERIE

MARIMBA

PIANO

BASSE

HONKY

MELODIE

STRINGS

23

BATTERIE

MARIMBA

PIANO

BASSE

HONKY

MELODIE

STRINGS

26

BATTERIE

MARIMBA

PIANO

BASSE

HONKY

MELODIE

STRINGS

28

BATTERIE

MARIMBA

PIANO

BASSE

HONKY

MELODIE

STRINGS

30

BATTERIE

MARIMBA

PIANO

BASSE

HONKY

MELODIE

STRINGS

32

BATTERIE

MARIMBA

PIANO

BASSE

HONKY

MELODIE

BRASS

STRINGS

35 ♩ = 131,000076

- BATTERIE**: Drum notation with various rhythmic patterns.
- BRASS**: Treble clef staff, mostly rests.

38

- BATTERIE**: Drum notation with various rhythmic patterns.

41

44

47 ♩ = 135,0001:

BATTERIE

MARIMBA

PIANO

BASSE

HONKY

MELODIE

STRINGS ♩ = 135,0001:

50

BATTERIE

MARIMBA

PIANO

BASSE

HONKY

MELODIE

STRINGS

52

BATTERIE

MARIMBA

PIANO

BASSE

HONKY

MELODIE

STRINGS

54

BATTERIE

MARIMBA

PIANO

BASSE

HONKY

MELODIE

STRINGS

56

BATTERIE

MARIMBA

PIANO

BASSE

HONKY

MELODIE

BRASS

STRINGS

59

BATTERIE

MARIMBA

PIANO

BASSE

HONKY

MELODIE

BRASS

STRINGS

61

BATTERIE

MARIMBA

PIANO

BASSE

HONKY

MELODIE

STRINGS

63

BATTERIE

MARIMBA

PIANO

BASSE

HONKY

MELODIE

BRASS

STRINGS

♩ = 137,000

♩ = 137,000

♩ = 137,000

66 $\text{♩} = 136,000153$

BATTERIE

MARIMBA

PIANO

BASSE

HONKY

MELODIE

$\text{♩} = 136,000153$

STRINGS

68

BATTERIE

MARIMBA

PIANO

BASSE

HONKY

MELODIE

BRASS

STRINGS

70

BATTERIE

MARIMBA

PIANO

BASSE

HONKY

MELODIE

STRINGS

72

BATTERIE

MARIMBA

PIANO

BASSE

HONKY

MELODIE

BRASS

STRINGS

74

76

78

BATTERIE

MARIMBA

PIANO

BASSE

HONKY

MELODIE

STRINGS

80

BATTERIE

MARIMBA

PIANO

BASSE

HONKY

MELODIE

BRASS

STRINGS

$\text{♩} = 137,000061$

$\text{♩} = 137,000061$

$\text{♩} = 137,000061$

83

85

87

89

91

93

95

BATTERIE

MARIMBA

PIANO

BASSE

HONKY

MELODIE

BRASS

STRINGS

3

BATTERIE

MARIMBA

PIANO

BASSE

HONKY

MELODIE

BRASS

STRINGS

♪ = 132,999954
 ♪ = 134,000061
 ♫ = 136,000153
 ♪ = 132,000137
 ♫ = 135,000137

BATTERIE

Lama Serge - Femme Femme Femme2

♩ = 135,000137

♩ = 131,000076

5

8

12

16

20

24

28

32

36

♩ = 135,000137

♩ = 131,000076

V.S.

BATTERIE

39

43

47

$\text{♩} = 135,000137$

51

55

59

63

$\text{♩} = 137,0000153$

67

71

75

BATTERIE

♩ = 137,000061

3

79

83

87

91

95

~~1155769901567137~~

MARIMBA

Lama Serge - Femme Femme Femme2

♩ = 135,000137 ♩ = 131,000076

3

6

9

12

15

18

20

22

V.S.

MARIMBA

24

26

28

30

32

♩ = 131,000076

36

39

42

45

MARIMBA

49 $\text{♩} = 135,000137$

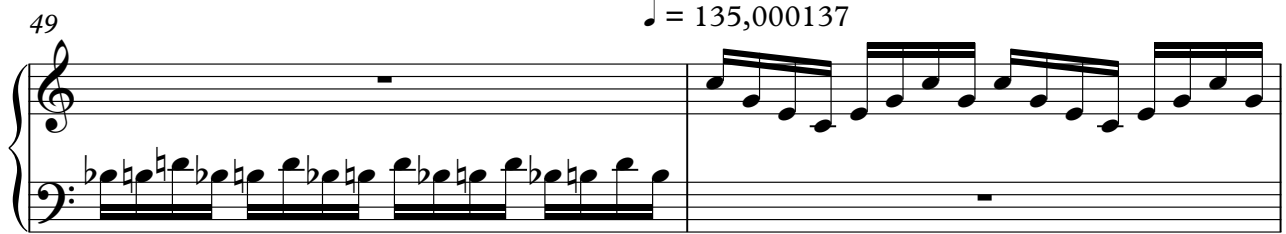

51

53

55

57

59

61

63 $\text{♩} = 137,000$

MARIMBA

66 ♩ = 136,000153

♩ = 137,000

88

90

92

94

96

11352400105137

PIANO

Lama Serge - Femme Femme Femme2

♩ = 135,000137 ♩ = 131,000076

5

8

10

12

15

18 ♩ = 135,000137

21

V.S.

24

27

30

33

$\text{♩} = 131,000076$

36

39

42

45

48

$\text{♩} = 135,000137$

51

54

57

60

63

♩ = 137,000

66 ♩ = 136,000153

69

71

73

V.S.

76

79

♩ = 137,000

82

85

88

91

94

97

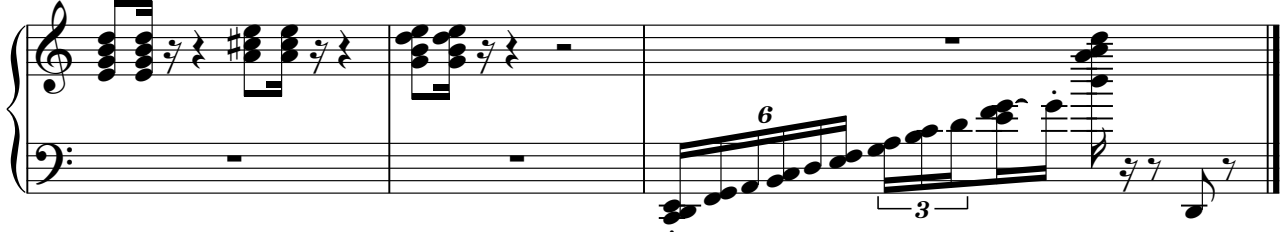

~~♩ = 137,000~~

BASSE

Lama Serge - Femme Femme Femme2

♩ = 135,000137

♩ = 131,000076

7

12

17

♩ = 135,000137

23

28

34

♩ = 131,000076

40

45

49

♩ = 135,000137

V.S.

55

60

65

$\text{♩} = 137,0000653$

70

75

80

$\text{♩} = 137,000061$

85

90

95

$\text{♩} = 137,000061$

HONKY

Lama Serge - Femme Femme Femme2

♩ = 135,000137 ♩ = 131,000076

3

6

9

12

15

18 ♩ = 135,000137

3

20

22

V.S.

HONKY

24

26

28

30

32

♩ = 131,000076

36

39

42

45

HONKY

49 $\text{♩} = 135,000137$

51

53

55

57

59

61

63 $\text{♩} = 137,000$

HONKY

66 ♩ = 136,000153

♩ = 137,000

HONKY

88

90

92

94

96

MELODIE

Lama Serge - Femme Femme Femme2

♩ = 135,000137 ♩ = 131,000076

V.S.

MELODIE

35 ♩ = 131,000076

39

44

♩ = 135,000

50

55

60

64

♩ = 137,000053

MELODIE

69

73

78

$\text{♩} = 137,000061$

83

88

93

V.S.

MELODIE

97

1135000137

Lama Serge - Femme Femme Femme2

BRASS

♩ = 135,000137

♩ = 131,000076

14

18

♩ = 135,000137

♩ = 131,000076

15

8

44

♩ = 135,000137

4

8

59

♩ = 137,000063

4

3

69

3

6

80

♩ = 137,000061

85

91

2

97

♩ = 135,000137

3

STRINGS

Lama Serge - Femme Femme Femme2

♩ = 135,000137

♩ = 131,000076

6

12

18

♩ = 135,000137

24

31

♩ = 131,000076

38

43

STRINGS

♩ = 135,000137

47

52

58

♩ = 3173000006153

64

69

76

♩ = 137,000

82

87

92

96

3

♩ = 135,000137