

# Lapointe - Avanie et Framboise 2

♩ = 140,000137

flute

clarinette/kara

clarinette

tuba

percus

♩ = 140,000137

banjo

basse

trompette

5

flute

clarinette

tuba

percus

banjo

basse

trompette

7

flute

clarinette/kara

tuba

percus

basse

trompette

9

clarinette/kara

tuba

percus

banjo

basse

trompette

11

clarinette/kara

tuba

percus

banjo

basse

12

flute

clarinette/kara

tuba

percus

banjo

basse

trompette

14

flute

clarinette/kara

tuba

percus

banjo

basse

trompette

16

clarinette/kara

tuba

percus

banjo

basse

trompette

flute

clarinette/kara

tuba

percus

banjo

basse

trompette

17

3

7 6 6 7 7 6 6 7 6 6 6 4

19

flute

clarinette/kara

tuba

percus

banjo

basse

trompette

21

clarinette/kara

tuba

percus

banjo

basse

trompette

22

flute

clarinette/kara

tuba

percus

banjo

basse

trompette

Detailed description of the musical score: The score is for page 8, starting at measure 22. It features seven staves. The flute staff begins with a whole rest in measure 22 and a melodic line in measure 23. The clarinette/kara staff has a continuous melodic line. The tuba staff has a continuous melodic line. The percus staff has a rhythmic pattern of eighth notes and rests. The banjo staff has a rhythmic pattern of eighth notes and rests. The basse staff has a continuous melodic line. The trompette staff has a whole rest in measure 22 and a melodic line in measure 23.

24

flute

clarinette/kara

tuba

percus

banjo

basse

trompette

3

3

6  
4  
6

25

flute

clarinette/kara

tuba

percus

banjo

basse

trompette

26

clarinette/kara

clarinette

tuba

percus

banjo

basse

28

flute

clarinette/kara

tuba

percus

banjo

basse

trompette

30

flute

clarinette/kara

tuba

percus

basse

trompette

31

clarinette/kara

tuba

percus

banjo

basse

33

flute

clarinette/kara

tuba

percus

banjo

basse

34

flute

clarinette/kara

tuba

percus

banjo

basse

35

flute

clarinette/kara

tuba

percus

banjo

basse

trompette

37

flute

clarinette/kara

tuba

percus

banjo

basse

trompette

38

clarinette/kara

tuba

percus

banjo

basse

trompette

39

clarinette/kara

tuba

percus

banjo

basse

trompette

40

clarinette/kara

tuba

percus

banjo

basse

trompette

41

clarinette/kara

tuba

percus

banjo

basse

trompette

42

clarinette/kara

tuba

percus

banjo

basse

trompette

43

clarinette/kara

tuba

percus

banjo

basse

trompette

44

flute

clarinette/kara

tuba

percus

banjo

basse

trompette

45

flute

clarinette/kara

tuba

percus

banjo

basse

46

flute

clarinette/kara

tuba

percus

banjo

basse

trompette

47

flute

clarinette/kara

tuba

percus

banjo

basse

trompette

48

clarinette/kara

clarinette

tuba

percus

banjo

basse

49

clarinette

percus

banjo

50

flute

clarinette

tuba

percus

banjo

basse

trompette

51

clarinette/kara

percus

52

flute

clarinette/kara

tuba

percus

basse

trompette

53

clarinette/kara

tuba

percus

basse

trompette

54

clarinette/kara

tuba

percus

banjo

basse

trompette

55

flute

clarinette/kara

tuba

percus

banjo

basse

56

clarinette/kara

tuba

percus

banjo

basse

57

flute

clarinette/kara

tuba

percus

banjo

basse

trompette

59

flute

clarinette/kara

tuba

percus

banjo

basse

trompette

60

clarinette/kara

tuba

percus

banjo

basse

trompette

61

clarinette/kara

tuba

percus

banjo

basse

trompette

62

flute

clarinette/kara

tuba

percus

banjo

basse

trompette

63

flute

clarinette/kara

tuba

percus

banjo

basse

trompette

Detailed description of the musical score: The score is for page 26, starting at measure 63. It features seven staves. The flute, clarinette/kara, and trompette parts are in treble clef with a key signature of one flat. The tuba and basse parts are in bass clef with the same key signature. The percus part is on a five-line staff with rhythmic notation including 'x' marks. The banjo part is on a five-line staff with fret numbers (6, 4, 0, 8) and a bass line. The flute, clarinette/kara, and trompette parts play eighth-note patterns with various accidentals. The tuba part plays a simple eighth-note line. The percus part has rhythmic patterns with 'x' marks. The banjo part has fret numbers and a bass line. The basse part plays a simple eighth-note line.

64

flute

clarinette/kara

tuba

percus

banjo

basse

trompette

65

flute

clarinette/kara

tuba

percus

banjo

basse

trompette

66

flute

clarinette/kara

tuba

percus

banjo

basse

trompette

67

flute

clarinette/kara

tuba

percus

banjo

basse

68

flute

clarinette/kara

tuba

percus

banjo

basse

trompette

Detailed description of the musical score: The score is for measures 68, 69, and 70. The flute part (top) has a whole rest in measure 68, a whole rest in measure 69, and a triplet of eighth notes (F#, G, A) in measure 70. The clarinette/kara part has eighth notes in measure 68, quarter notes in measure 69, and a half note in measure 70. The tuba part has a whole rest in measure 68, a whole rest in measure 69, and a quarter note in measure 70. The percus part has a pattern of eighth notes with 'x' marks above them, including a triplet in measure 70. The banjo part has a whole rest in measure 68, a whole rest in measure 69, and a quarter note in measure 70. The basse part has a whole rest in measure 68, a whole rest in measure 69, and a quarter note in measure 70. The trompette part has a whole rest in measure 68, a whole rest in measure 69, and a quarter note in measure 70.

69

flute

clarinette/kara

tuba

percus

banjo

basse

trompette

70

clarinette/kara

clarinette

tuba

percus

banjo

basse

71

clarinette

percus

banjo

72

flute

clarinette

tuba

percus

banjo

basse

trompette

73

clarinette/kara

percus

74

flute

clarinette/kara

tuba

percus

basse

trompette

75

clarinette/kara

tuba

percus

basse

trompette

76

clarinette/kara

tuba

percus

banjo

basse

trompette

77

flute

clarinette/kara

tuba

percus

banjo

basse

78

clarinette/kara

tuba

percus

banjo

basse

79

flute

clarinette/kara

tuba

percus

banjo

basse

trompette

81

flute

clarinette/kara

tuba

percus

banjo

basse

trompette

82

clarinette/kara

tuba

percus

banjo

basse

trompette

83

clarinette/kara

tuba

percus

banjo

basse

trompette

84

flute

clarinette/kara

tuba

percus

banjo

basse

trompette

85

flute

clarinette/kara

tuba

percus

banjo

basse

trompette

86

flute

clarinette/kara

tuba

percus

banjo

basse

trompette

87

flute

clarinette/kara

tuba

percus

banjo

basse

trompette

88

flute

clarinette/kara

tuba

percus

banjo

basse

trompette

89

flute

clarinette/kara

tuba

percus

banjo

basse

90

flute

clarinette/kara

tuba

percus

banjo

basse

trompette

91

flute

clarinette/kara

tuba

percus

banjo

basse

trompette

92

clarinette/kara

clarinette

tuba

percus

banjo

basse

94

clarinette/kara

# Lapointe - Avanie et Framboise 2

flute

♩ = 140,000137

55

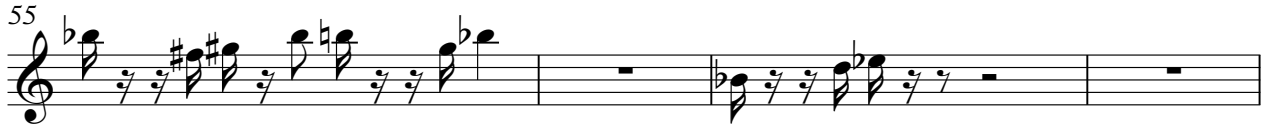

59

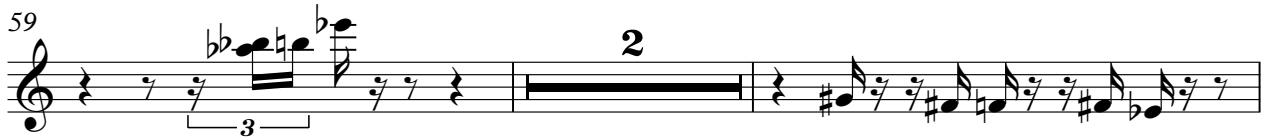

63

65

68

74

80

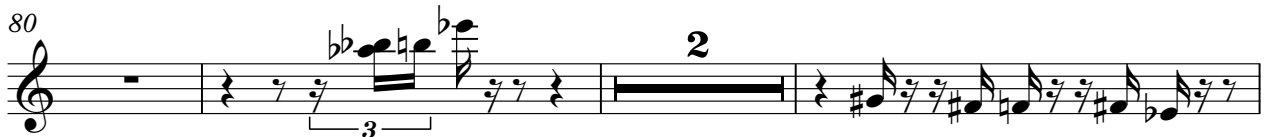

85

87

90

Lapointe - Avanie et Framboise 2

clarinette/kara

♩ = 140,000137

6

9

12

15

19

21

23

26

2

29

32

35

38

41

43

45

48

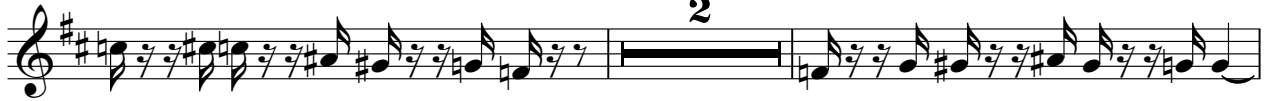

52

55

58

61

64

66

69

73

76

79

82

85

V.S.

87

89

92

clarinette

Lapointe - Avanie et Framboise 2

♩ = 140,000137

2

6

19

27

20

49

19

70

19

73

19

2

# Lapointe - Avanie et Framboise 2

tuba

♩ = 140,000137

2

8

11

13

17

19

22

25

27

30

33

35

39

41

44

47

52

55

57

61

63

66

69

74

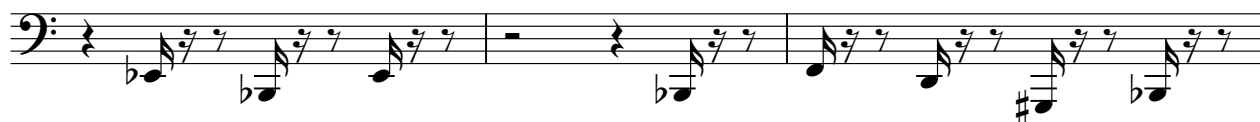

77

79

81

84

86

89

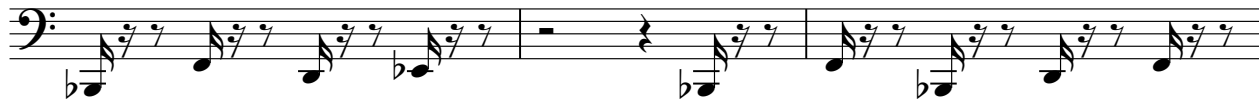

92

# Lapointe - Avanie et Framboise 2

percus

♩ = 140,000137

V.S.

percus

36

39

41

43

45

47

49

51

53

56

58

61

63

65

67

69

71

73

75

78

4

percus

80

83

85

87

89

91

93

2

# Lapointe - Avanie et Framboise 2

banjo

♩ = 140,000137

**2**

7

**3**

13

17

21

25

**3**

32

2

37

banjo

41

45

49

56

61

65

69

76

81

85

89

91

# Lapointe - Avanie et Framboise 2

basse

♩ = 140,000137

37

40

43

46

51

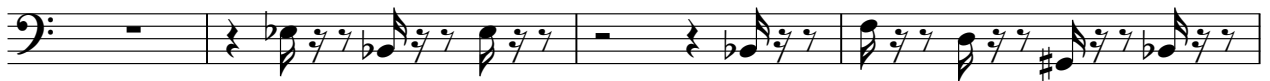

55

58

62

65

68

73

77

80

84

87

90

92

# Lapointe - Avanie et Framboise 2

trompette

♩ = 140,000137

2

7

13

17

21

25

2

4

35

39

41

43

46

2

53

2

57

61

63

65

69

2

76

2

81

84

86

88

