

Lapointe - Lhelicon

♩ = 135,000137

6

sax/karaoke

helicon

percus

banjo

basse

8

sax/karaoke

trompettes

helicon

percus

banjo

basse

10

sax/karaoke

trompettes

helicon

percus

banjo

basse

12

sax/karaoke

trompettes

helicon

percus

banjo

basse

14

sax/karaoke

trompettes

helicon

percus

banjo

basse

16

sax/karaoke

trompettes

helicon

percus

banjo

basse

18

sax/karaoke

trompettes

helicon

percus

banjo

basse

20

sax/karaoke

trompettes

helicon

percus

banjo

basse

22

sax/karaoke

trompettes

helicon

percus

banjo

basse

24

sax/karaoke

trompettes

helicon

percus

banjo

basse

26

sax/karaoke

trompettes

helicon

percus

banjo

basse

28

sax/karaoke

trompettes

helicon

percus

banjo

basse

30

sax/karaoke

trompettes

helicon

percus

banjo

basse

32

sax/karaoke

trompettes

helicon

percus

banjo

basse

34

sax/karaoke

trompettes

helicon

percus

banjo

basse

35

sax/karaoke

trompettes

helicon

percus

banjo

basse

37

sax/karaoke

trompettes

helicon

percus

banjo

basse

39

sax/karaoke

trompettes

helicon

percus

banjo

basse

41

sax/karaoke

trompettes

helicon

percus

banjo

basse

43

sax/karaoke

trompettes

helicon

percus

banjo

basse

45

sax/karaoke

trompettes

helicon

percus

banjo

basse

47

sax/karaoke

trompettes

helicon

percus

banjo

basse

49

sax/karaoke

trompettes

helicon

percus

banjo

basse

51

sax/karaoke

trompettes

helicon

percus

banjo

basse

53

sax/karaoke

trompettes

helicon

percus

banjo

basse

55

sax/karaoke

trompettes

helicon

percus

banjo

basse

57

sax/karaoke

trompettes

helicon

percus

banjo

basse

59

sax/karaoke

trompettes

helicon

percus

banjo

basse

61

sax/karaoke

trompettes

helicon

percus

banjo

Detailed description of the musical score for measures 61-62: The score is written for five instruments. The sax/karaoke part (treble clef) plays a sequence of eighth notes: Bb4, A4, G4, F4, E4, D4, C4, Bb3, A3, G3, F3, E3, D3, C3. The trompettes part (treble clef) plays a chord of Bb4, A4, G4, F4, E4, D4, C4, Bb3, A3, G3, F3, E3, D3, C3. The helicon part (bass clef) plays a sequence of eighth notes: Bb3, A3, G3, F3, E3, D3, C3, Bb2, A2, G2, F2, E2, D2, C2. The percus part (drum notation) plays a steady rhythm of eighth notes. The banjo part (treble clef) plays a sequence of eighth notes: Bb4, A4, G4, F4, E4, D4, C4, Bb3, A3, G3, F3, E3, D3, C3.

63

sax/karaoke

Detailed description of the musical score for measure 63: The sax/karaoke part (treble clef) plays a sequence of eighth notes: Bb4, A4, G4, F4, E4, D4, C4, Bb3, A3, G3, F3, E3, D3, C3.

♩ = 135,000137

5

9

12

15

18

20

23

26

28

31

V.S.

34

36

39

42

44

46

50

52

54

58

60

3

62

Lapointe - Lhelicon

trompettes

♩ = 135,000137

3 2

8

12 2

17 2

23

27

31 3

33 3

35 3

37 3

40

44

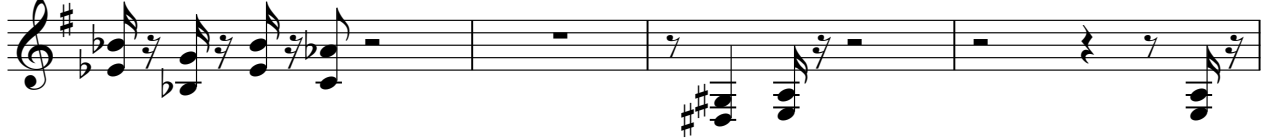

48

53

57

59

61

helicon

Lapointe - Lhelicon

♩ = 135,000137
2

5

8

12

16

20

24

28

32

36

V.S.

2

helicon

40

44

48

52

56

60

3

Lapointe - Lhelicon

percus

♩ = 135,000137

3

7

11

16

20

24

28

32

36

40

V.S.

2

percus

43

48

52

56

59

2

Lapointe - Lhelicon

banjo

♩ = 135,000137

3

7

10

14

17

20

24

27

31

34

38

41

44

48

51

55

58

60

Lapointe - Lhelicon

basse

♩ = 135,000137

3

7

10

14

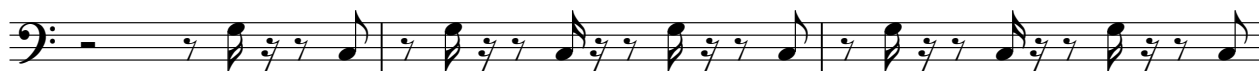

17

21

25

29

33

35

38

41

45

49

53

57

59

4