

Lapointe - Meli Melodie 2

♩ = 122,999969

flute

karaoke

percus

marimba

ukulele

bass

♩ = 122,999969

♩ = 122,999969

5

flute

percus

marimba

ukulele

bass

7

flute

percus

marimba

ukulele

bass

9

flute

percus

marimba

ukulele

bass

11

flute

karaoke

percus

marimba

ukulele

bass

14

flute

karaoke

percus

marimba

ukulele

bass

17

flute

karaoke

percus

marimba

ukulele

bass

19

flute

karaoke

percus

marimba

ukulele

bass

22

flute

karaoke

percus

marimba

ukulele

bass

||

25

flute

karaoke

percus

marimba

ukulele

bass

28

flute

karaoke

percus

marimba

ukulele

bass

31

flute

karaoke

percus

marimba

ukulele

bass

34

flute

karaoke

percus

marimba

ukulele

bass

6

3

36

flute

karaoke

percus

marimba

ukulele

bass

39

flute

karaoke

percus

marimba

ukulele

bass

42

flute

karaoke

percus

marimba

ukulele

bass

45

flute

percus

marimba

ukulele

bass

47

flute

percus

marimba

ukulele

bass

49

flute

percus

marimba

ukulele

bass

51

karaoke

percus

steel drums

marimba

ukulele

bass

54

karaoke

percus

steel drums

marimba

ukulele

bass

57

karaoke

percus

steel drums

marimba

ukulele

bass

59

karaoke

percus

steel drums

marimba

ukulele

bass

62

karaoke

percus

steel drums

marimba

ukulele

bass

65

karaoke

percus

steel drums

marimba

ukulele

bass

67

karaoke

percus

steel drums

marimba

ukulele

bass

69

karaoke

percus

steel drums

marimba

ukulele

bass

72

karaoke

percus

steel drums

marimba

ukulele

bass

74

karaoke

percus

steel drums

marimba

ukulele

bass

76

karaoke

percus

steel drums

marimba

ukulele

bass

79

karaoke

percus

steel drums

marimba

ukulele

bass

81

karaoke

percus

steel drums

marimba

ukulele

bass

88

flute

percus

marimba

ukulele

bass

90

flute

B. Bottle

karaoke

percus

marimba

ukulele

bass

93

flute

B. Bottle

karaoke

percus

steel drums

marimba

ukulele

bass

96

flute

B. Bottle

karaoke

percus

steel drums

marimba

ukulele

bass

98

flute

B. Bottle

karaoke

percus

steel drums

marimba

ukulele

bass

100

flute

B. Bottle

karaoke

percus

steel drums

marimba

ukulele

bass

103

flute

B. Bottle

karaoke

percus

steel drums

marimba

ukulele

bass

105

flute

B. Bottle

karaoke

percus

steel drums

marimba

ukulele

bass

107

flute

B. Bottle

karaoke

percus

steel drums

marimba

ukulele

bass

109

flute

B. Bottle

karaoke

percus

steel drums

marimba

ukulele

bass

112

B. Bottle

karaoke

percus

steel drums

marimba

ukulele

bass

114

flute

B. Bottle

karaoke

percus

steel drums

marimba

ukulele

bass

116

flute

B. Bottle

karaoke

percus

steel drums

marimba

ukulele

bass

119

B. Bottle

karaoke

percus

steel drums

marimba

ukulele

bass

121

flute

B. Bottle

karaoke

percus

steel drums

marimba

ukulele

bass

123

flute

karaoke

percus

marimba

ukulele

bass

125

flute

karaoke

percus

marimba

ukulele

bass

127

flute

karaoke

percus

marimba

ukulele

bass

129

flute

karaoke

percus

marimba

ukulele

bass

132

flute

karaoke

percus

marimba

ukulele

bass

135

flute

karaoke

percus

marimba

ukulele

bass

137

flute

karaoke

percus

marimba

ukulele

bass

139

karaoke

percus

marimba

ukulele

bass

80 3/4

Lapointe - Meli Melodie 2

flute

♩ = 122,999969

2

8

15

23

31

38

44

50

32

87

94

2

3

6

2

2

2

2

2

2

2

flute

102

110

116

123

127

131

135

Blown Bottle

Lapointe - Meli Melodie 2

♩ = 122,999969

90

93

97

101

105

110

114

118

122

14 **2**

♩ = 122,999969
10

15

20

25

31

37

41

8

51

56

61

67

73

79

91

96

101

107

113

119

125

131

136

percus

Lapointe - Meli Melodie 2

♩ = 122,999969

2

8

14

20

26

32

38

44

50

56

V.S.

122

128

134

Lapointe - Meli Melodie 2

steel drums

♩ = 122,999969

52

58

66

69

72

76

80

94

99

106

109

112

115

118

121

Lapointe - Meli Melodie 2

marimba

♩ = 122,999969

2

6

9

12

15

18

21

V.S.

24

27

30

33

36

39

42

45

48

51

54

57

60

63

66

69

72

75

78

81

84

87

90

93

96

99

102

105

108

111

114

117

V.S.

120

123

126

129

132

135

137

~~DRUMS~~

♩ = 122,999969

2

6

9

12

15

18

21

24

27

30

33

3

36

39

42

45

48

51

54

57

60

ukulele

V.S.

93

96

99

102

105

108

111

114

117

120

ukulele

123

126

129

132

135

137

Lapointe - Meli Melodie 2

bass

♩ = 122,999969

2

8

13

19

24

29

35

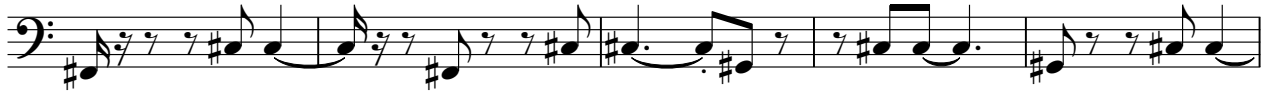

40

45

51

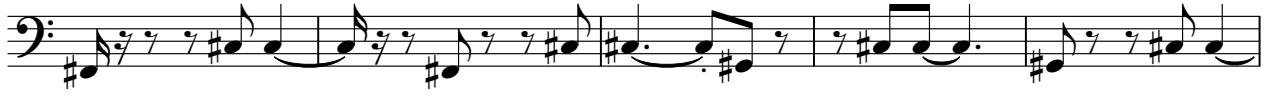

V.S.

56

61

67

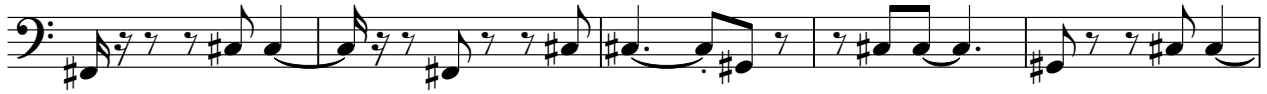

72

77

83

88

93

99

104

109

115

120

125

131

136

