

Lapointe - Monsieur L`Agent 3

♩ = 125,000000

flute

percus

piano

basse

accordeon

strings pizzi

warm

♩ = 125,000000

4

flute

percus

piano

basse

accordeon

strings pizzi

warm

6

flute

percus

basse

accordeon

strings pizzi

warm

8

flute

percus

basse

accordéon

strings pizzi

warm

10

flute

percus

basse

accordéon

strings pizzi

warm

12

flute

percus

basse

accordeon

strings pizzi

warm

14

flute

percus

basse

accordeon

strings pizzi

warm

16

flute

percus

basse

accordéon

strings pizzi

warm

18

flute

percus

basse

accordéon

strings pizzi

warm

20

flute

percus

basse

accordeon

strings pizzi

warm

22

flute

percus

basse

accordeon

strings pizzi

24

flute

percus

basse

accordeon

strings pizzi

26

flute

percus

basse

accordeon

strings pizzi

28

flute

percus

basse

accordeon

strings pizzi

30

flute

percus

basse

accordeon

strings pizzi

32

34

36

flute

percus

basse

accordéon

strings pizzi

warm

38

flute

percus

basse

accordéon

strings pizzi

warm

40

flute

percus

basse

accordéon

strings pizzi

warm

42

flute

percus

basse

accordéon

strings pizzi

warm

44

flute

percus

basse

accordéon

strings pizzi

warm

46

flute

percus

basse

accordéon

strings pizzi

warm

48

50

52

flute

percus

basse

accordeon

strings pizzi

54

flute

percus

basse

accordeon

strings pizzi

56

flute

percus

basse

accordeon

strings pizzi

58

flute

percus

basse

accordeon

strings pizzi

60

flute

percus

basse

accordéon

strings pizzi

warm

62

flute

percus

basse

accordéon

strings pizzi

warm

64

flute

percus

basse

accordeon

strings pizzi

warm

66

flute

percus

basse

accordeon

strings pizzi

warm

68

flute

percus

basse

accordeon

strings pizzi

warm

Lapointe - Monsieur L`Agent 3

flute

♩ = 125,000000

4

8

11

14

17

21

25

29

32

35

V.S.

38

41

44

47

51

54

58

61

66

Lapointe - Monsieur L'Agent 3

percus

♩ = 125,000000

2

7

11

15

19

23

26

29

32

36

V.S.

2

percus

40

44

48

52

55

58

61

65

piano

Lapointe - Monsieur L`Agent 3

♩ = 125,000000

2 2 65 65

Lapointe - Monsieur L'Agent 3

basse

♩ = 125,000000

2

8

12

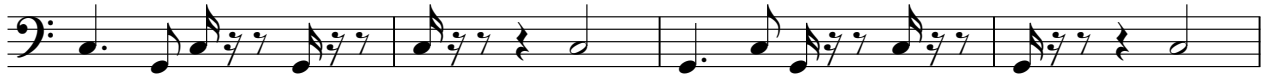

16

21

25

28

32

36

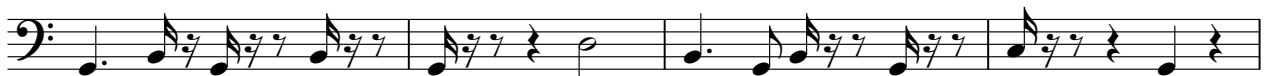

40

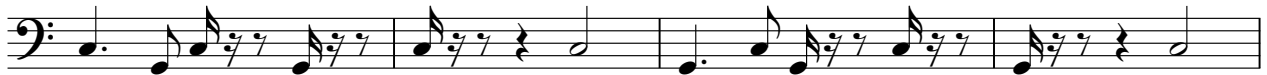

V.S.

Lapointe - Monsieur L'Agent 3

accordeon

♩ = 125,000000

2

6

8

11

14

17

V.S.

20

23

26

29

33

36

39

42

45

48

51

54

Lapointe - Monsieur L'Agent 3

strings pizzi

♩ = 125,000000

2

6

9

12

15

18

22

25

28

31

V.S.

65

67

