

Lapointe - Ta Katie T`a Quitte

♩ = 170,000092

ta Katie t'a quitté

trombone

tuba

Patrick Destrem 08/96.

agogo

piano chant

♩ = 170,000092

banjo

basse

piano

reveil

Detailed description of the musical score: The score is for the song 'Ta Katie T`a Quitte' by Lapointe. It is in 4/4 time and has a tempo of 170,000092. The score is divided into two systems. The first system includes: 'ta Katie t'a quitté' (vocals), 'trombone', 'tuba', 'Patrick Destrem 08/96.' (percussion), 'agogo', and 'piano chant'. The second system includes: 'banjo', 'basse', 'piano', and 'reveil'. The tempo marking '♩ = 170,000092' appears at the beginning of the first system and again at the beginning of the second system. The score shows two measures of music for each instrument, with various notes and rests.

3

ta Katie t'a quitté

trombone

tuba

Patrick Destrem 08/96.

agogo

piano chant

basse

piano

5

ta Katie t'a quitté

trombone

tuba

Patrick Destrem 08/96.

agogo

piano chant

banjo

basse

piano

6

ta Katie t'a quitté

trombone

tuba

Patrick Destrem 08/96.

agogo

piano chant

banjo

basse

piano

7

ta Katie t'a quitté

trombone

tuba

Patrick Destrem 08/96.

agogo

piano chant

banjo

basse

piano

8

ta Katie t'a quitté

trombone

tuba

Patrick Destrem 08/96.

agogo

piano chant

banjo

basse

piano

Detailed description of the musical score: The score is for a jazz ensemble. It begins with a vocal line: 'ta Katie t'a quitté'. The instrumental parts include trombone, tuba, agogo, piano chant, banjo, basse, and piano. The key signature has one flat (B-flat). The time signature is 4/4. The banjo part features a triplet of eighth notes in the final measure. The piano part consists of a single chord in the first measure.

9

ta Katie t'a quitté

trombone

tuba

Patrick Destrem 08/96.

agogo

piano chant

banjo

basse

piano

10

ta Katie t'a quitté

trombone

tuba

Patrick Destrem 08/96.

agogo

piano chant

banjo

basse

piano

11

ta Katie t'a quitté

trombone

tuba

Patrick Destrem 08/96.

agogo

piano chant

banjo

basse

piano

12

ta Katie t'a quitté

tuba

Patrick Destrem 08/96.

agogo

piano chant

basse

piano

Detailed description of the musical score: The score is arranged vertically. The top staff is the vocal line for 'ta Katie t'a quitté' in treble clef, starting at measure 12. The tuba part is in bass clef with a few notes and rests. The piano part is in treble clef with a double bar line at the beginning, indicating a new section. The agogo part is in treble clef with notes and rests. The piano chant part is in bass clef with notes and rests. The basse part is in bass clef with notes and rests. The bottom staff is the piano accompaniment in treble clef, starting with a key signature of one sharp (F#) and a bass clef. It features a sixteenth-note run in the final measure, marked with a '6' above it.

13

ta Katie t'a quitté

trombone

tuba

Patrick Destrem 08/96.

agogo

piano chant

banjo

basse

piano

Detailed description of the musical score: The score is for a jazz ensemble. It begins with a vocal line for 'ta Katie t'a quitté' in treble clef, featuring a melodic line with eighth and quarter notes. The trombone and tuba parts are in bass clef, providing harmonic support with eighth notes and rests. The piano part, by Patrick Destrem (08/96.), is in treble clef and features a melodic line with quarter and eighth notes. The agogo part is in treble clef and provides a rhythmic accompaniment with quarter notes. The piano chant part is in treble clef and features a melodic line with quarter and eighth notes. The banjo part is in treble clef and features a rhythmic accompaniment with eighth notes and rests. The basse part is in bass clef and provides a rhythmic accompaniment with eighth notes and rests. The piano part is in bass clef and features a rhythmic accompaniment with eighth notes and rests.

14

ta Katie t'a quitté

trombone

tuba

Patrick Destrem 08/96.

agogo

piano chant

banjo

basse

piano

15

ta Katie t'a quitté

trombone

tuba

Patrick Destrem 08/96.

agogo

piano chant

banjo

basse

piano

16

ta Katie t'a quitté

trombone

tuba

Patrick Destrem 08/96.

agogo

piano chant

banjo

basse

piano

Detailed description of the musical score: The score is for a jazz ensemble. It begins at measure 16. The key signature has one flat (B-flat). The time signature is 4/4. The instruments and their parts are: Voice (ta Katie t'a quitté) in treble clef; Trombone in bass clef; Tuba in bass clef; Patrick Destrem 08/96. in alto clef; Agogo in treble clef; Piano Chant in treble clef; Banjo in treble clef with a 5-line staff; Basse in bass clef; and Piano in bass clef. The piano part plays a single chord in the first measure. The banjo part has a triplet of eighth notes in the final measure. The agogo part has a rhythmic pattern of eighth notes. The tuba part has a rhythmic pattern of eighth notes. The trombone part has a few notes in the first measure. The voice part has a melodic line. The Patrick Destrem part has a melodic line.

17

ta Katie t'a quitté

trombone

tuba

Patrick Destrem 08/96.

agogo

piano chant

banjo

basse

piano

18

ta Katie t'a quitté

trombone

tuba

Patrick Destrem 08/96.

agogo

piano chant

banjo

basse

piano

19

ta Katie t'a quitté

trombone

tuba

Patrick Destrem 08/96.

agogo

piano chant

banjo

basse

piano

21

ta Katie t'a quitté

trombone

tuba

Patrick Destrem 08/96.

agogo

piano chant

banjo

basse

piano

22

ta Katie t'a quitté

trombone

tuba

Patrick Destrem 08/96.

agogo

piano chant

banjo

basse

piano

23

ta Katie t'a quitté

trombone

tuba

Patrick Destrem 08/96.

agogo

piano chant

banjo

basse

piano

24

ta Katie t'a quitté

trombone

tuba

Patrick Destrem 08/96.

agogo

piano chant

banjo

basse

piano

26

ta Katie t'a quitté

trombone

tuba

Patrick Destrem 08/96.

agogo

piano chant

banjo

basse

piano

27

ta Katie t'a quitté

trombone

tuba

Patrick Destrem 08/96.

agogo

piano chant

banjo

basse

piano

29

ta Katie t'a quitté

trombone

Patrick Destrem 08/96.

agogo

piano chant

banjo

basse

piano

31

ta Katie t'a quitté

trombone

Patrick Destrem 08/96.

agogo

piano chant

banjo

basse

piano

33

ta Katie t'a quitté

trombone

Patrick Destrem 08/96.

agogo

piano chant

banjo

basse

piano

35

ta Katie t'a quitté

trombone

Patrick Destrem 08/96.

agogo

piano chant

banjo

basse

piano

37

ta Katie t'a quitté

trombone

Patrick Destrem 08/96.

agogo

piano chant

basse

piano

38

ta Katie t'a quitté

trombone

Patrick Destrem 08/96.

agogo

piano chant

banjo

basse

piano

40

ta Katie t'a quitté

trombone

Patrick Destrem 08/96.

agogo

piano chant

banjo

basse

piano

42

ta Katie t'a quitté

trombone

Patrick Destrem 08/96.

agogo

piano chant

banjo

basse

piano

44

ta Katie t'a quitté

trombone

Patrick Destrem 08/96.

agogo

piano chant

banjo

basse

piano

46

ta Katie t'a quitté

trombone

Patrick Destrem 08/96.

agogo

piano chant

banjo

basse

piano

48

ta Katie t'a quitté

trombone

Patrick Destrem 08/96.

agogo

piano chant

banjo

basse

piano

49

ta Katie t'a quitté

trombone

tuba

Patrick Destrem 08/96.

agogo

piano chant

banjo

basse

piano

50

ta Katie t'a quitté

trombone

tuba

Patrick Destrem 08/96.

agogo

piano chant

basse

piano

52

ta Katie t'a quitté

trombone

tuba

Patrick Destrem 08/96.

agogo

piano chant

banjo

basse

piano

54

ta Katie t'a quitté

trombone

tuba

Patrick Destrem 08/96.

agogo

piano chant

banjo

basse

piano

55

ta Katie t'a quitté

trombone

tuba

Patrick Destrem 08/96.

agogo

piano chant

banjo

basse

piano

56

ta Katie t'a quitté

trombone

tuba

Patrick Destrem 08/96.

agogo

piano chant

banjo

basse

piano

Detailed description of the musical score: The score is for a jazz ensemble. It begins at measure 56. The vocal line (ta Katie t'a quitté) is in a treble clef with a key signature of one flat (Bb). The trombone and tuba parts are in bass clefs, also with a key signature of one flat. The agogo part is in a treble clef with a key signature of one sharp (F#). The piano chant part is in a treble clef with a key signature of one flat. The banjo part is in a treble clef with a key signature of one sharp. The basse part is in a bass clef with a key signature of one sharp. The piano part is in a bass clef with a key signature of one sharp. The banjo part features a triplet of eighth notes in the final measure, indicated by a bracket and the number 3. The piano part consists of a single chord in the first measure.

57

ta Katie t'a quitté

trombone

tuba

Patrick Destrem 08/96.

agogo

piano chant

banjo

basse

piano

58

ta Katie t'a quitté

trombone

tuba

Patrick Destrem 08/96.

agogo

piano chant

banjo

basse

piano

59

ta Katie t'a quitté

trombone

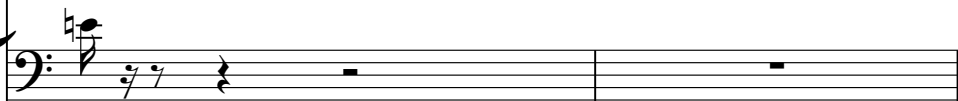

tuba

Patrick Destrem 08/96.

agogo

piano chant

banjo

basse

piano

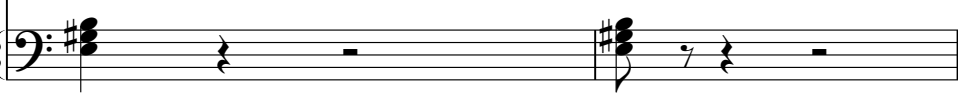

61

ta Katie t'a quitté

trombone

tuba

Patrick Destrem 08/96.

agogo

piano chant

banjo

basse

piano

62

ta Katie t'a quitté

trombone

tuba

Patrick Destrem 08/96.

agogo

piano chant

banjo

basse

piano

63

ta Katie t'a quitté

trombone

tuba

Patrick Destrem 08/96.

agogo

piano chant

banjo

basse

piano

64

ta Katie t'a quitté

trombone

tuba

Patrick Destrem 08/96.

agogo

piano chant

banjo

basse

piano

65

ta Katie t'a quitté

trombone

tuba

Patrick Destrem 08/96.

agogo

piano chant

banjo

basse

piano

reveil

67

ta Katie t'a quitté

trombone

tuba

Patrick Destrem 08/96.

agogo

piano chant

banjo

basse

piano

69

ta Katie t'a quitté

trombone

tuba

Patrick Destrem 08/96.

agogo

piano chant

banjo

basse

piano

71

ta Katie t'a quitté

trombone

tuba

Patrick Destrem 08/96.

agogo

piano chant

banjo

basse

piano

73

ta Katie t'a quitté

trombone

tuba

Patrick Destrem 08/96.

agogo

piano chant

banjo

basse

piano

74

ta Katie t'a quitté

trombone

tuba

Patrick Destrem 08/96.

agogo

piano chant

banjo

basse

piano

76

ta Katie t'a quitté

trombone

tuba

Patrick Destrem 08/96.

piano chant

banjo

basse

piano

ta Katie t'a quitté

Lapointe - Ta Katie T`a Quitte

♩ = 170,000092

3

8

12

16

20

24

28

32

35

38

3

V.S.

41

44

47

50

54

58

61

65

69

74

30

35

40

45

50

54

57

61

65

69

trombone

72

75

Lapointe - Ta Katie T`a Quitte

tuba

♩ = 170,000092

5

8

11

14

17

20

23

26

28

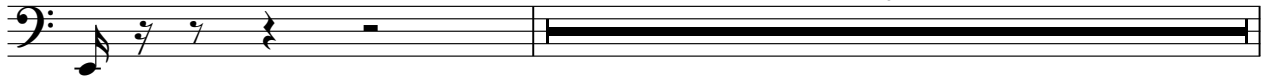

20

49

53

56

59

62

65

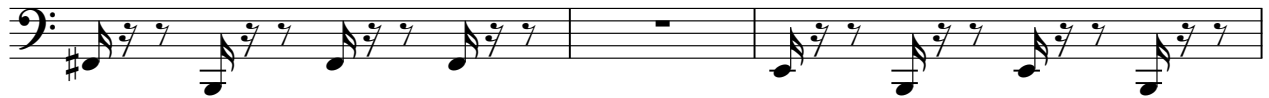

68

71

74

♩ = 170,000092

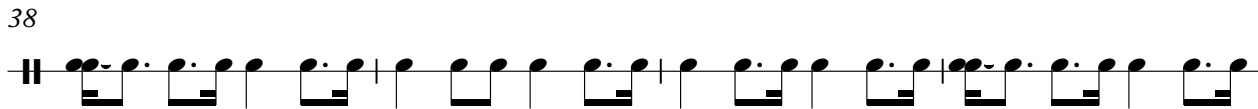
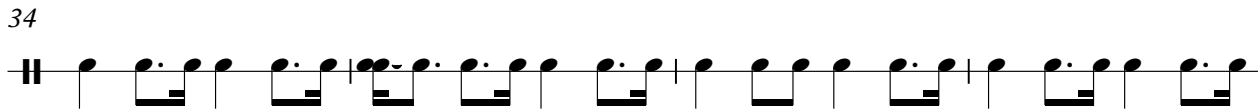
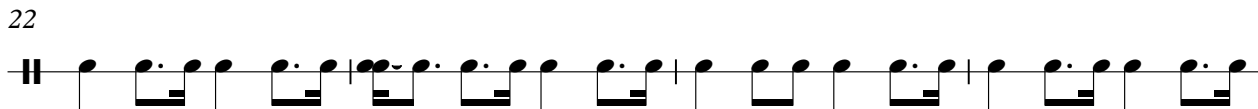
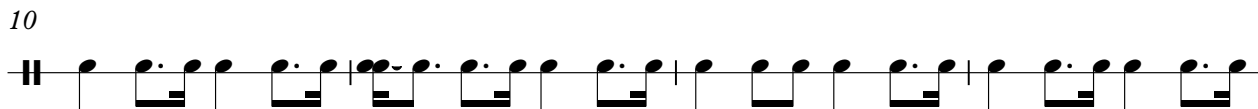
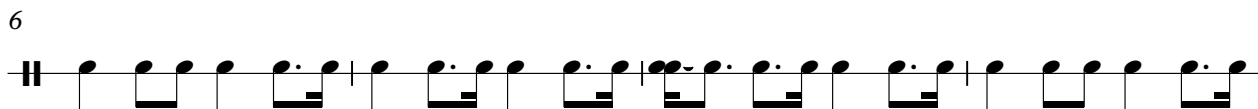
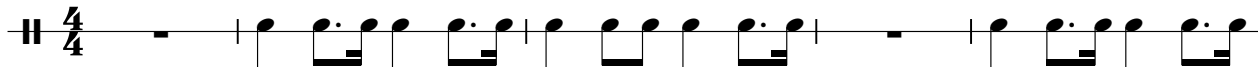

V.S.

42

46

50

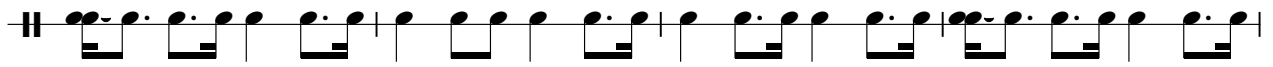

54

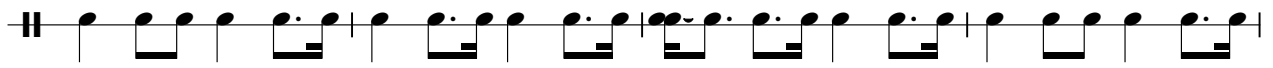

58

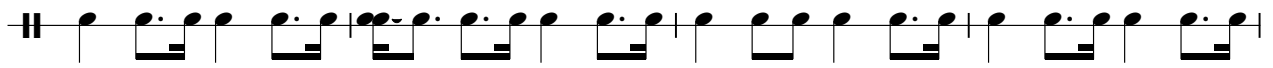

62

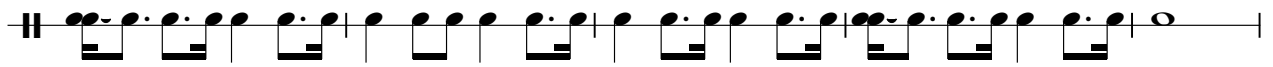

67

71

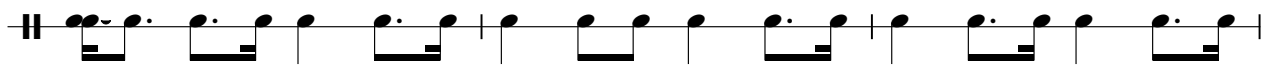

74

Lapointe - Ta Katie T`a Quitte

agogo

♩ = 170,000092

7

13

19

25

31

37

43

49

2

agogo

53

59

65

71

3

piano chant

Lapointe - Ta Katie T`a Quitte

♩ = 170,000092

V.S.

28

31

34

37

40

43

46

49

52

56

59

62

67

72

Lapointe - Ta Katie T`a Quitte

banjo

♩ = 170,000092

4

7

10

14

17

21

24

27

32

35

2

banjo

40

45

49

55

58

62

65

69

73

Lapointe - Ta Katie T`a Quitte

basse

♩ = 170,000092

5

8

11

14

17

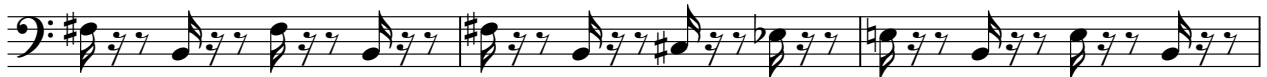

20

23

26

71

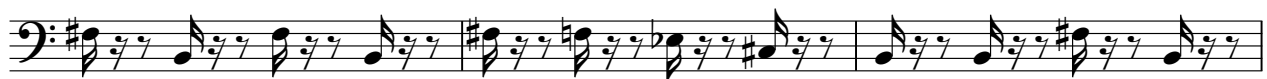

74

piano

Lapointe - Ta Katie T`a Quitte

♩ = 170,000092

4

9

13

18

22

26

V.S.

30

34

38

42

47

50

55

59

64

70

74

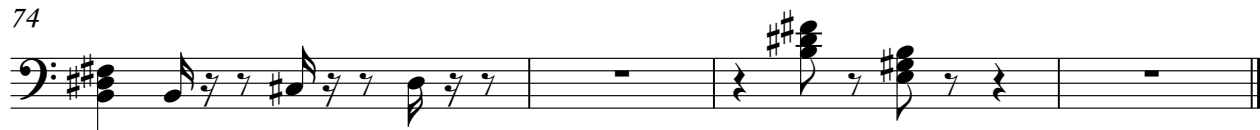

reveil

Lapointe - Ta Katie T`a Quitte

♪ = 170,000092

65 **11**

o