

Lapointe - Ta Katie T`A Quitte2

♩ = 170,000092

ta Katie t'a quitte

trombone

tuba

Patrick Destrem 08/96.

agogo

piano chant

♩ = 170,000092

banjo

basse

piano

reveil

3

ta Katie t'a quitte

trombone

tuba

Patrick Destrem 08/96.

agogo

piano chant

basse

piano

5

ta Katie t'a quitte

trombone

tuba

Patrick Destrem 08/96.

agogo

piano chant

banjo

basse

piano

Detailed description of the musical score: The score is for a jazz ensemble. It begins with a vocal line for 'ta Katie t'a quitte' in treble clef, starting with a measure rest followed by a melodic line. The trombone and tuba parts are in bass clef, providing harmonic support with eighth-note patterns. The piano part is marked 'Patrick Destrem 08/96.' and features a simple harmonic line. The agogo part has a rhythmic pattern of eighth notes. The piano chant part is in treble clef and follows the vocal line. The banjo part is in treble clef and includes fingerings (2, 7, 6, 7) and a rhythmic pattern. The basse part is in bass clef and has a rhythmic pattern of eighth notes. The piano part is in bass clef and starts with a chord in the key of D major.

6

ta Katie t'a quitte

trombone

tuba

Patrick Destrem 08/96.

agogo

piano chant

banjo

basse

piano

7

ta Katie t'a quitte

trombone

tuba

Patrick Destrem 08/96.

agogo

piano chant

banjo

basse

piano

8

ta Katie t'a quitte

trombone

tuba

Patrick Destrem 08/96.

agogo

piano chant

banjo

basse

piano

Detailed description of the musical score: The score is for a jazz ensemble. It begins with a vocal line: 'ta Katie t'a quitte'. The instrumental parts include trombone, tuba, agogo, piano chant, banjo, basse, and piano. The key signature has one flat (B-flat). The time signature is 4/4. The banjo part features a triplet of eighth notes in the final measure. The piano part consists of a single chord in the first measure.

9

ta Katie t'a quitte

trombone

tuba

Patrick Destrem 08/96.

agogo

piano chant

banjo

basse

piano

10

ta Katie t'a quitte

trombone

tuba

Patrick Destrem 08/96.

agogo

piano chant

banjo

basse

piano

11

ta Katie t'a quitte

trombone

tuba

Patrick Destrem 08/96.

agogo

piano chant

banjo

basse

piano

12

ta Katie t'a quitte

tuba

Patrick Destrem 08/96.

agogo

piano chant

basse

piano

13

ta Katie t'a quitte

trombone

tuba

Patrick Destrem 08/96.

agogo

piano chant

banjo

basse

piano

14

ta Katie t'a quitte

trombone

tuba

Patrick Destrem 08/96.

agogo

piano chant

banjo

basse

piano

15

ta Katie t'a quitte

trombone

tuba

Patrick Destrem 08/96.

agogo

piano chant

banjo

basse

piano

16

ta Katie t'a quitte

trombone

tuba

Patrick Destrem 08/96.

agogo

piano chant

banjo

basse

piano

17

ta Katie t'a quitte

trombone

tuba

Patrick Destrem 08/96.

agogo

piano chant

banjo

basse

piano

18

ta Katie t'a quitte

trombone

tuba

Patrick Destrem 08/96.

agogo

piano chant

banjo

basse

piano

19

ta Katie t'a quitte

trombone

tuba

Patrick Destrem 08/96.

agogo

piano chant

banjo

basse

piano

21

ta Katie t'a quitte

trombone

tuba

Patrick Destrem 08/96.

agogo

piano chant

banjo

basse

piano

22

ta Katie t'a quitte

trombone

tuba

Patrick Destrem 08/96.

agogo

piano chant

banjo

basse

piano

23

ta Katie t'a quitte

trombone

tuba

Patrick Destrem 08/96.

agogo

piano chant

banjo

basse

piano

24

ta Katie t'a quitte

trombone

tuba

Patrick Destrem 08/96.

agogo

piano chant

banjo

basse

piano

26

ta Katie t'a quitte

trombone

tuba

Patrick Destrem 08/96.

agogo

piano chant

banjo

basse

piano

27

ta Katie t'a quitte

trombone

tuba

Patrick Destrem 08/96.

agogo

piano chant

banjo

basse

piano

29

ta Katie t'a quitte

trombone

Patrick Destrem 08/96.

agogo

piano chant

banjo

basse

piano

31

ta Katie t'a quitte

trombone

Patrick Destrem 08/96.

agogo

piano chant

banjo

basse

piano

33

ta Katie t'a quitte

trombone

Patrick Destrem 08/96.

agogo

piano chant

banjo

basse

piano

35

ta Katie t'a quitte

trombone

Patrick Destrem 08/96.

agogo

piano chant

banjo

basse

piano

37

ta Katie t'a quitte

trombone

Patrick Destrem 08/96.

agogo

piano chant

basse

piano

38

ta Katie t'a quitte

trombone

Patrick Destrem 08/96.

agogo

piano chant

banjo

basse

piano

40

ta Katie t'a quitte

trombone

Patrick Destrem 08/96.

agogo

piano chant

banjo

basse

piano

42

ta Katie t'a quitte

trombone

Patrick Destrem 08/96.

agogo

piano chant

banjo

basse

piano

44

ta Katie t'a quitte

trombone

Patrick Destrem 08/96.

agogo

piano chant

banjo

basse

piano

46

ta Katie t'a quitte

trombone

Patrick Destrem 08/96.

agogo

piano chant

banjo

basse

piano

48

ta Katie t'a quitte

trombone

Patrick Destrem 08/96.

agogo

piano chant

banjo

basse

piano

49

ta Katie t'a quitte

trombone

tuba

Patrick Destrem 08/96.

agogo

piano chant

banjo

basse

piano

50

ta Katie t'a quitte

trombone

tuba

Patrick Destrem 08/96.

agogo

piano chant

basse

piano

52

ta Katie t'a quitte

trombone

tuba

Patrick Destrem 08/96.

agogo

piano chant

banjo

basse

piano

54

ta Katie t'a quitte

trombone

tuba

Patrick Destrem 08/96.

agogo

piano chant

banjo

basse

piano

Detailed description of the musical score: The score is for a jazz ensemble. It features a vocal line with the lyrics 'ta Katie t'a quitte'. The instrumental parts include trombone, tuba, agogo, piano chant, banjo, basse, and piano. The music is in 4/4 time and has a key signature of one sharp (F#). The banjo part includes fret numbers 2, 6, 7, and 7. The piano part starts with a chord in the left hand.

55

ta Katie t'a quitte

trombone

tuba

Patrick Destrem 08/96.

agogo

piano chant

banjo

basse

piano

56

ta Katie t'a quitte

trombone

tuba

Patrick Destrem 08/96.

agogo

piano chant

banjo

basse

piano

57

ta Katie t'a quitte

trombone

tuba

Patrick Destrem 08/96.

agogo

piano chant

banjo

basse

piano

58

ta Katie t'a quitte

trombone

tuba

Patrick Destrem 08/96.

agogo

piano chant

banjo

basse

piano

59

ta Katie t'a quitte

trombone

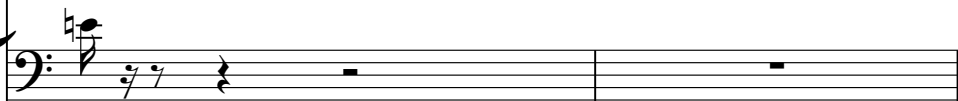

tuba

Patrick Destrem 08/96.

agogo

piano chant

banjo

basse

piano

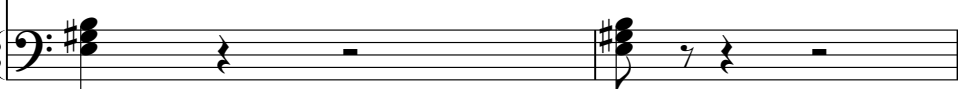

61

ta Katie t'a quitte

trombone

tuba

Patrick Destrem 08/96.

agogo

piano chant

banjo

basse

piano

62

ta Katie t'a quitte

trombone

tuba

Patrick Destrem 08/96.

agogo

piano chant

banjo

basse

piano

63

ta Katie t'a quitte

trombone

tuba

Patrick Destrem 08/96.

agogo

piano chant

banjo

basse

piano

64

ta Katie t'a quitte

trombone

tuba

Patrick Destrem 08/96.

agogo

piano chant

banjo

basse

piano

Detailed description of the musical score: The score is for a jazz ensemble. It begins at measure 64. The vocal line (ta Katie t'a quitte) is in treble clef with a key signature of one flat. The trombone and tuba parts are in bass clef. The agogo part is in treble clef with a key signature of one sharp. The piano chant part is in treble clef with a key signature of one flat. The banjo part is in bass clef and includes a triplet of eighth notes in the final measure. The basse part is in bass clef with a key signature of one sharp. The piano part is in bass clef with a key signature of two sharps and plays a single chord in the first measure.

65

ta Katie t'a quitte

trombone

tuba

Patrick Destrem 08/96.

agogo

piano chant

banjo

basse

piano

reveil

67

ta Katie t'a quitte

trombone

tuba

Patrick Destrem 08/96.

agogo

piano chant

banjo

basse

piano

69

ta Katie t'a quitte

trombone

tuba

Patrick Destrem 08/96.

agogo

piano chant

banjo

basse

piano

71

ta Katie t'a quitte

trombone

tuba

Patrick Destrem 08/96.

agogo

piano chant

banjo

basse

piano

73

ta Katie t'a quitte

trombone

tuba

Patrick Destrem 08/96.

agogo

piano chant

banjo

basse

piano

74

ta Katie t'a quitte

trombone

tuba

Patrick Destrem 08/96.

agogo

piano chant

banjo

basse

piano

76

ta Katie t'a quitte

trombone

tuba

Patrick Destrem 08/96.

piano chant

banjo

basse

piano

Lapointe - Ta Katie T`A Quitte2

ta Katie t'a quitte

♩ = 170,000092

3

8

12

16

20

24

28

32

35

38

V.S.

Lapointe - Ta Katie T`A Quitte2

trombone

♩ = 170,000092

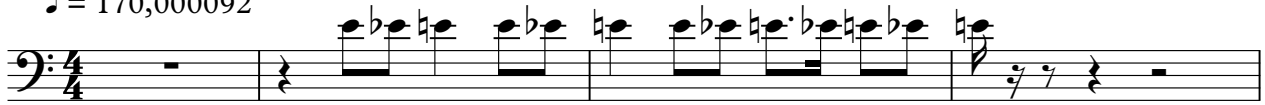

trombone

30

35

40

45

50

54

57

61

65

69

trombone

72

75

Lapointe - Ta Katie T`A Quitte2

tuba

♩ = 170,000092

5

8

11

14

17

20

23

26

28

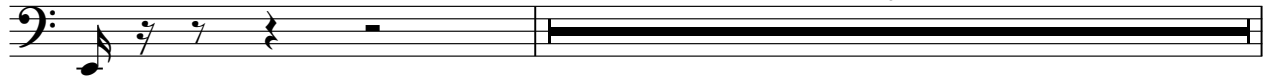

20

49

53

56

59

62

65

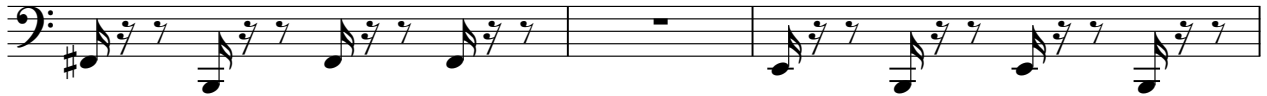

68

71

74

♩ = 170,000092

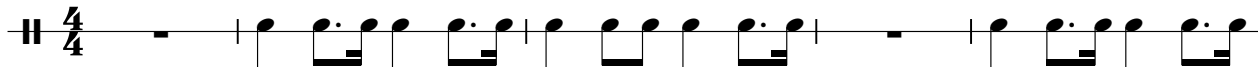

6

10

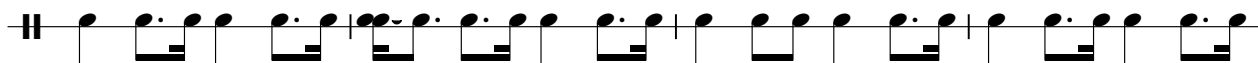

14

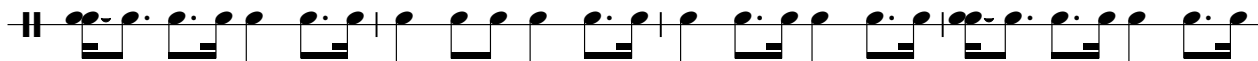

18

22

26

30

34

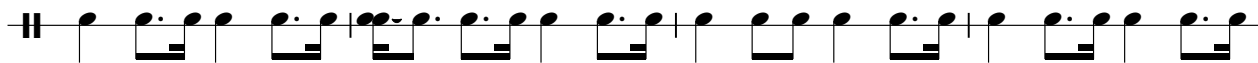

38

V.S.

42

46

50

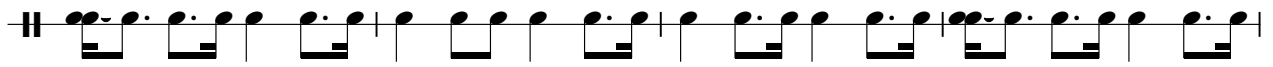

54

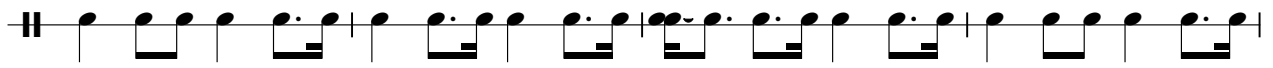

58

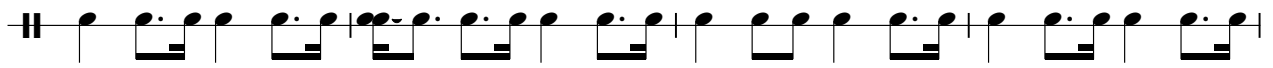

62

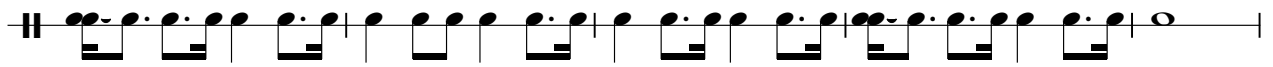

67

71

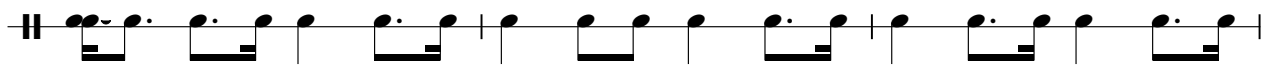

74

Lapointe - Ta Katie T`A Quitte2

agogo

♩ = 170,000092

7

13

19

25

31

37

43

49

2

agogo

53

59

65

71

Lapointe - Ta Katie T`A Quitte2

piano chant

♩ = 170,000092

3

8

12

17

21

24

V.S.

28

31

34

37

40

43

Lapointe - Ta Katie T`A Quitte2

banjo

♩ = 170,000092

4

7

10

14

17

21

24

27

32

35

2

banjo

40

45

49

55

58

62

65

69

73

Lapointe - Ta Katie T`A Quitte2

basse

♩ = 170,000092

5

8

11

14

17

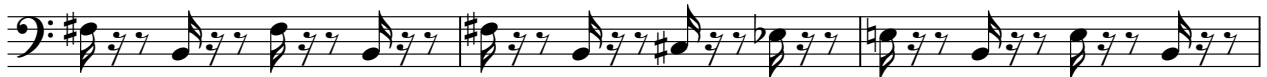

20

23

26

30

35

40

46

50

54

57

61

64

68

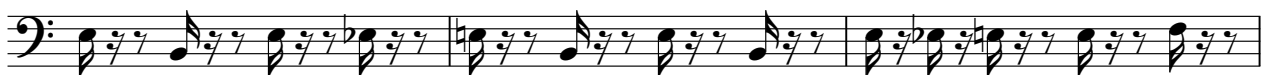

71

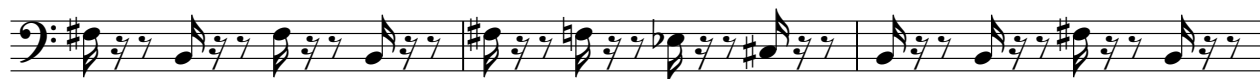

74

piano

Lapointe - Ta Katie T`A Quitte2

♩ = 170,000092

4

9

13

18

22

26

V.S.

30

34

38

42

47

50

55

59

64

70

74

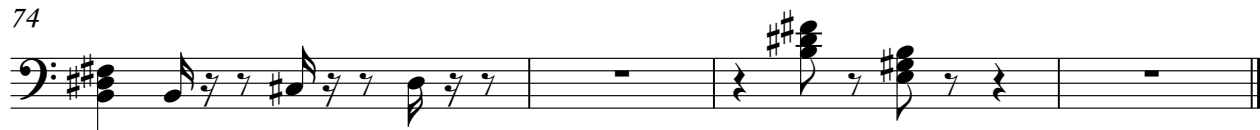

reveil

Lapointe - Ta Katie T`A Quitte2

♪ = 170,000092

65 **11**

o