

Black Eyed Peas - Don't stop the party

0.0"
1.1.00
MIDI BY GIL MIDIS gilmidi@hotmail.com
♩ = 128,000000

Percussion

Flexatone

MIDI BY GIL MIDIS gilmidi@hotmail.com

Electric Bass

Electric Bass

Reverse Cymbals

Synth Strings

Lead 1 (Square)

Lead 5 (Charang)

Lead 8 (Bass + Lead)

FX 5 (Brightness)

♩ = 128,000000

Perc.

Lead 5

Perc.

Lead 5

Gil Midis
Gil Midis

14

Perc.

Rev. Cym.

Lead 5

18

Perc.

E. Bass

Lead 5

22

Perc.

E. Bass

Lead 5

26

Perc.

E. Bass

Lead 5

30

Perc.

E. Bass

Lead 5

34

Perc.

E. Bass

Rev. Cym.

Lead 5

38

Perc.

Flex.

E. Bass

E. Bass

Rev. Cym.

Syn. Str.

47

Perc.

Flex.

E. Bass

E. Bass

Syn. Str.

50

54

57

61

65

68

71

Perc.

Flex.

E. Bass

Rev. Cym.

Lead 5

75

Perc.

E. Bass

Lead 5

79

Perc.

E. Bass

Lead 5

83

Perc.

E. Bass

Lead 5

87

Perc.

E. Bass

Lead 5

91

Perc.

E. Bass

Rev. Cym.

Lead 5

95

Perc.

E. Bass

Lead 1

Lead 5

Lead 8

99

Perc.

Lead 1

Lead 8

103

Perc.

Lead 1

Lead 8

107

Perc.

E. Bass

Rev. Cym.

Lead 1

Lead 8

112

Perc.

Flex.

E. Bass

E. Bass

Rev. Cym.

Syn. Str.

120

Perc.

Flex.

E. Bass

E. Bass

Syn. Str.

123

126

129

132

Perc.

Flex.

E. Bass

E. Bass

Syn. Str.

135

Perc.

Flex.

E. Bass

E. Bass

Syn. Str.

138

Perc.

Flex.

E. Bass

E. Bass

Syn. Str.

141

Perc.

Flex.

E. Bass

Syn. Str.

Lead 1

Lead 5

Lead 8

FX 5

145

Perc.

Flex.

E. Bass

Syn. Str.

Lead 1

Lead 8

FX 5

149

Flex.

Rev. Cym.

Syn. Str.

Lead 1

Lead 8

FX 5

153

Perc.

Flex.

Rev. Cym.

Syn. Str.

Lead 1

Lead 8

FX 5

155

Perc.

Flex.

E. Bass

Rev. Cym.

Syn. Str.

Lead 1

Lead 5

Lead 8

FX 5

158

Perc.

E. Bass

Lead 5

Lead 8

162

Perc.

E. Bass

Lead 5

Lead 8

166

Perc.

E. Bass

Lead 5

Lead 8

170

Perc.

E. Bass

Lead 5

Lead 8

174

Lead 1

Lead 5

178

Perc.

E. Bass

Lead 1

Lead 5

Lead 8

182

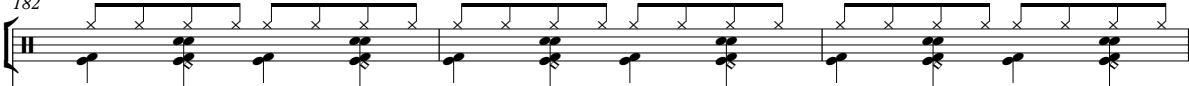
Perc. 

E. Bass 

Lead 5 

185

Perc. 

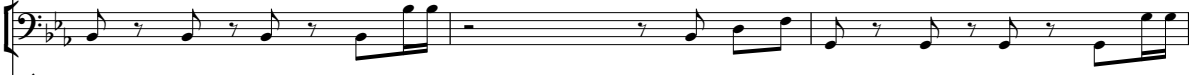
E. Bass 

Lead 5 

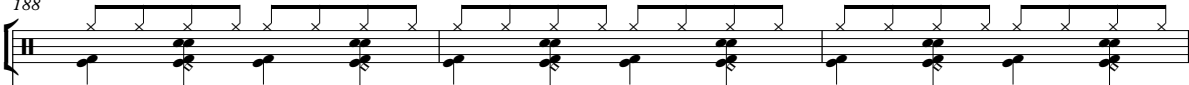

188

Perc. 

E. Bass 

Lead 5 

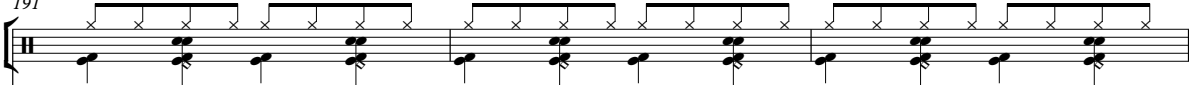

191

Perc. 

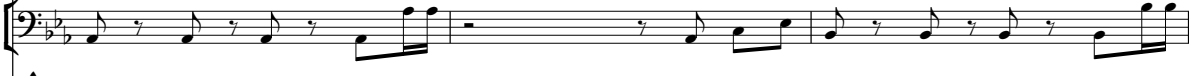
E. Bass 

Lead 5 

194

Perc. 

E. Bass 

Lead 5 

Black Eyed Peas - Don't stop the party

Percussion

♩ = 128,000000

MIDI BY GIL MIDISgilmidi@hotmail.com

5

9 6

18

22

26

30

34

38 6

47

Gil Midis
Gil Midis

52

58

64

73

78

83

87

91

95

102

106

111

116

121

127

133

139

144

154

155

158

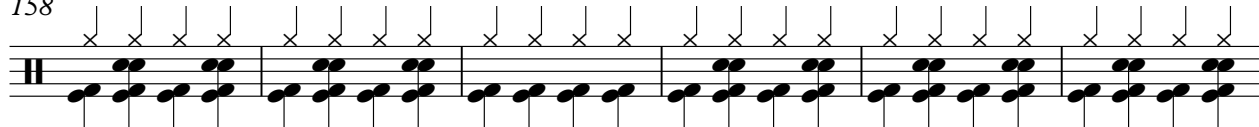

164

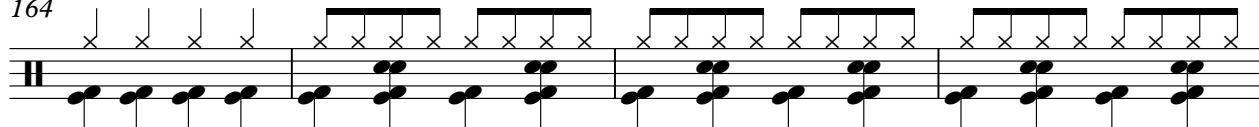

168

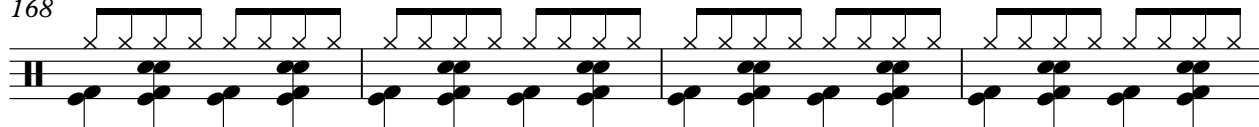

172

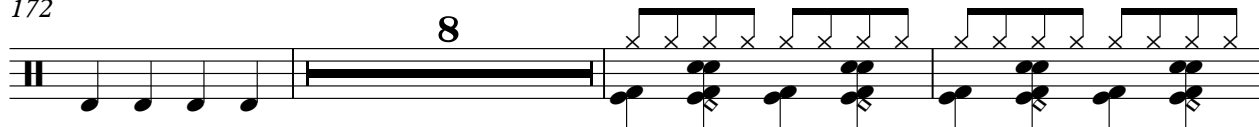

183

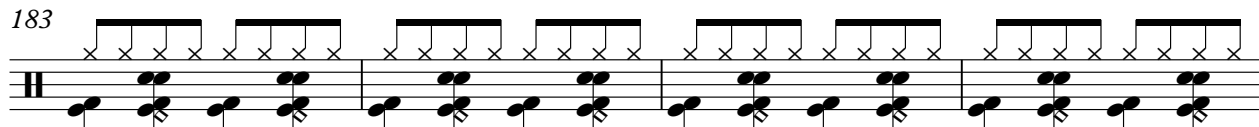

187

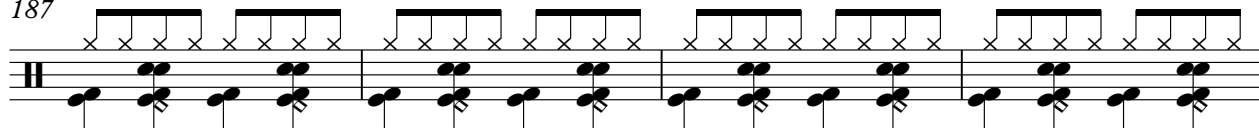

191

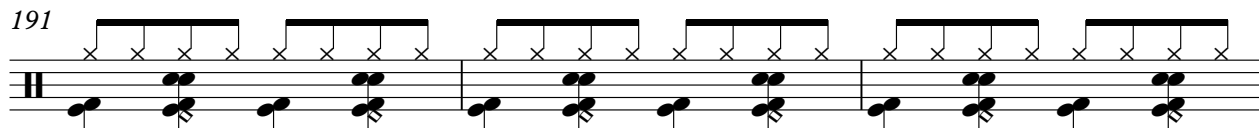

194

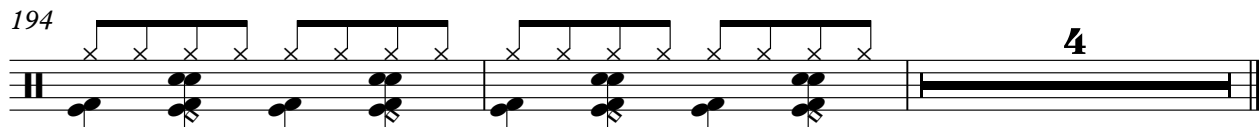

Black Eyed Peas - Don't stop the party

Flexatone

♩ = 128,000000

37

44

48

50

52

55

57

59

62

64

Gil Midis
Gil Midis

V.S.

66

68

70

72

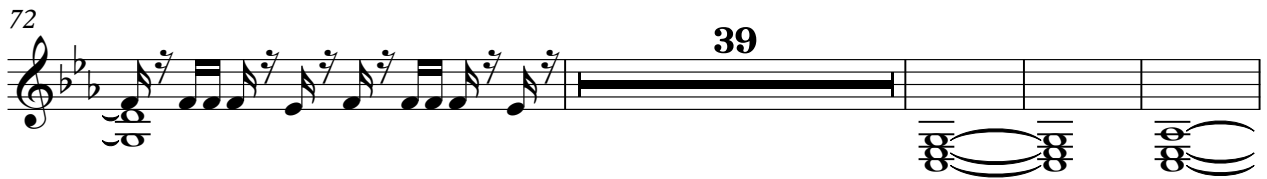

115

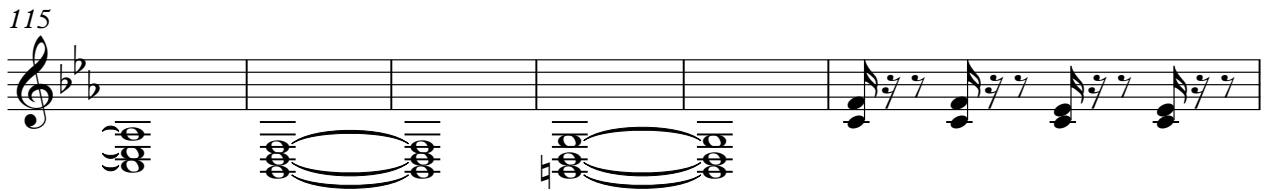

121

123

125

127

129

131

133

135

137

139

141

144

147

149

151

V.S.

4

Flexatone

154

155

156

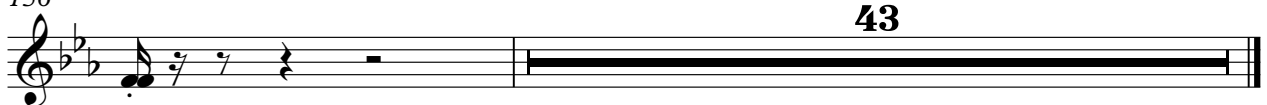

Electric Bass

Black Eyed Peas - Don't stop the party

♩ = 128,000000

44

49

3

57

3

65

54

123

129

135

139

40

Gil Midis
Gil Midis

181

185

189

193

Black Eyed Peas - Don't stop the party

Electric Bass

♩ = 128,000000

17

20

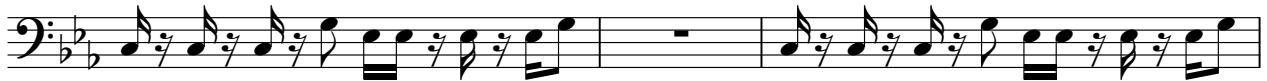

23

25

27

29

31

34

36

Gil Midis
Gil Midis

82

84

86

88

91

94

96

98

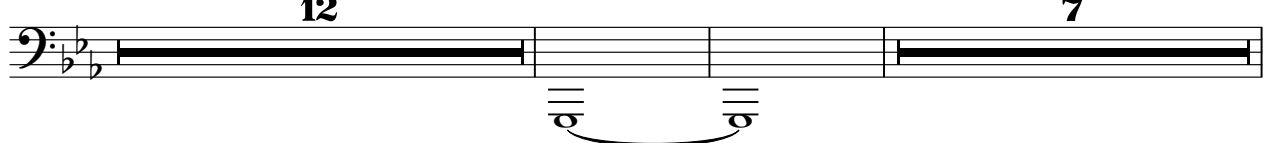

119

122

125

128

131

134

137

140

143

146

10

159

162

165

167

169

171

28

Black Eyed Peas - Don't stop the party

Reverse Cymbals

♩ = 128,000000

16 19

38

7 22

70

19

93

17 7

120

31

154

44

Gil Midis
Gil Midis

Synth Strings Black Eyed Peas - Don't stop the party

$\text{♩} = 128,000000$

33

39

48

57

66

42

114

123

132

141

150

Gil Midis
Gil Midis

V.S.

2

Synth Strings

155

43

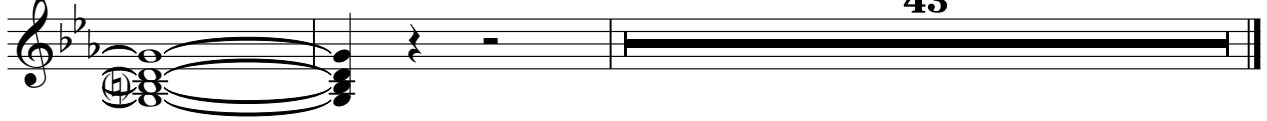

Black Eyed Peas - Don't stop the party

Lead 1 (Square)

$\text{♩} = 128,000000$

97

99

101

103

106

108

110

31

Gil Midis
Gil Midis

Lead 1 (Square)

144

147

150

153

155

157

20

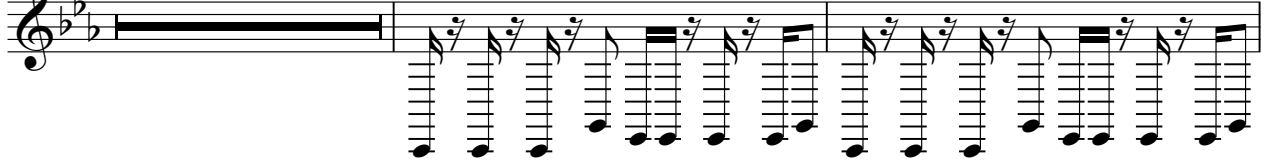

179

19

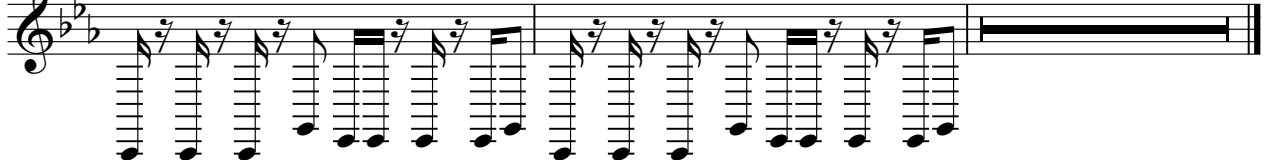

Black Eyed Peas - Don't stop the party

Lead 5 (Charang)

♩ = 128,000000

5

8

10

12

14

16

18

20

Gil Midis
Gil Midis

22

24

26

28

31

34

36

74

76

78

80

82

84

86

88

90

92

94

96

98

45 **14**

157

159

161

163

165

167

169

171

173

175

177

179

181

183

185

187

189

191

193

195

2

Black Eyed Peas - Don't stop the party

Lead 8 (Bass + Lead)

♩ = 128,000000

97

99

101

103

106

108

110

31

Gil Midis
Gil Midis

Lead 8 (Bass + Lead)

144

147

150

153

155

157

159

161

163

165

167

169

171

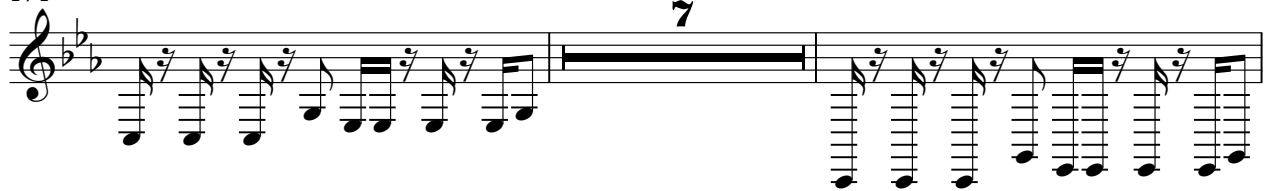

180

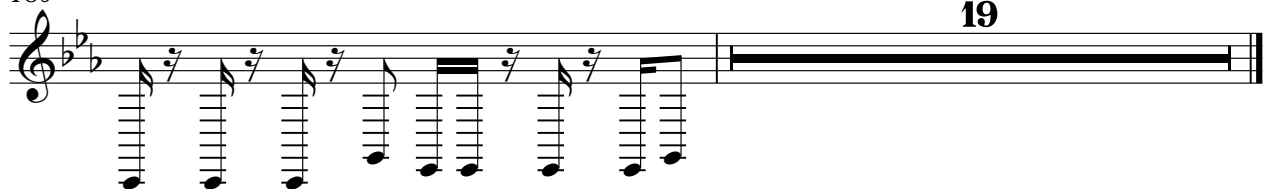

♩ = 128,000000

143

145

148

151

154

155

156

43

Gil Midis
Gil Midis