

Lara Fabian - Meu Grande Amor Vs PK

0.0"
1.1,00
© 1996 Musique Real Tracks Inc. - Si Tu M'aimes

♩ = 61,999996

3

Perc.

FM

Solo

6

3

3

3

3

3

4

Perc.

FM

Syn. Str.

Solo

3

3

3

6

Pan.

Perc.

Syn. Str.

Pad 5

Solo

7

Pan.

Perc.

FM

Pad 5

Solo

16

Pan.

Perc.

E. Bass

Pad 5

Solo

18

Pan.

Perc.

E. Bass

Pad 5

Solo

20

Pan.

Perc.

E. Bass

E. Bass

Pad 5

Solo

22

Pan.

Perc.

E. Bass

E. Bass

Syn. Str.

FX 5

Solo

Detailed description of the musical score: The score is for measures 20, 21, and 22. It features seven staves: Pan. (Pans), Perc. (Percussion), E. Bass (Electric Bass), Pad 5 (Pad), Solo (Solo), Syn. Str. (Synthesizer Strings), and FX 5 (FX). Measure 20 starts with a 3-measure rest in the Solo part. Measure 21 continues with similar patterns. Measure 22 features a 4-measure rest in the Solo part. The Solo part consists of a sequence of chords and notes, with a 3-measure rest in measure 20 and a 4-measure rest in measure 22. The Perc. part has a consistent rhythmic pattern of eighth notes. The E. Bass part has a simple bass line. The Pad 5 part has sustained chords. The Syn. Str. part has a sustained chord. The FX 5 part has a rhythmic pattern of eighth notes. The Pan. part has a melodic line. A double bar line is located between measures 20 and 22.

24

Pan. Perc. J. Gtr. E. Gtr. E. Bass Syn. Str. Solo

26

Pan. Perc. J. Gtr. E. Gtr. E. Bass Syn. Str. Solo

28

Pan.

Perc.

J. Gtr.

E. Gtr.

E. Bass

Syn. Str.

Solo

30

Pan.

Perc.

J. Gtr.

E. Gtr.

E. Bass

E. Bass

Syn. Str.

Solo

32

Pan.

Perc.

E. Bass

E. Bass

Syn. Str.

FX 5

Solo

34

Pan.

Perc.

E. Gtr.

E. Bass

Syn. Str.

Solo

35

Pan.
Perc.
E. Gtr.
E. Bass
Syn. Str.
Solo

36

Pan.
Perc.
E. Gtr.
E. Bass
Syn. Str.
Solo

38

Pan.

Perc.

E. Gtr.

E. Bass

Syn. Str.

Solo

40

Pan.

Perc.

E. Bass

Syn. Str.

FX 5

Solo

42

Perc. J. Gtr. E. Gtr. E. Gtr. E. Gtr. E. Bass Syn. Str. Solo

44

Perc.

J. Gtr.

E. Gtr.

E. Gtr.

E. Gtr.

E. Gtr.

E. Bass

Syn. Str.

Solo

46

Pan. Perc. J. Gtr. E. Gtr. E. Gtr. E. Bass Syn. Str. Solo

48

Pan.

Perc.

J. Gtr.

E. Gtr.

E. Bass

E. Bass

Syn. Str.

Solo

50

Pan.

Perc.

E. Bass

E. Bass

E. Bass

Syn. Str.

FX 5

Solo

Solo

52

Pan.

Perc.

E. Bass

FX 5

Solo

53

Pan.

Perc.

E. Bass

Syn. Str.

FX 5

Solo

59,000008 48,999992 42,000006 60,999973 55,999977 58,999980 32,000000 54,000004 46,999992 28,999992 60,000000 50,000000 38,999989 57,999985 50,000004 52,000008 36,999992

Lara Fabian - Meu Grande Amor Vs PK

Panpipes

♩ = 61,999996

5

9

12

16

19

23

27

30

2

Panpipes

34

37

40

47

50

Lara Fabian - Meu Grande Amor Vs PK

Percussion

♩ = 61,999996

2

6

13

16

19

22

24

27

30

32

V.S.

2

Percussion

34

36

38

40

42

45

48

51

♩ = 61,999996

23

28

11

43

48

4 **3**

♩ = 61,999996

41

45

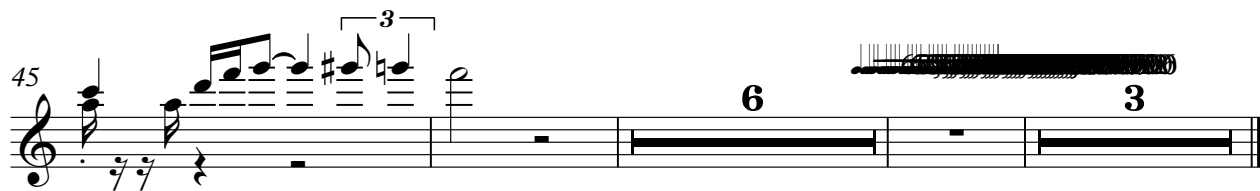

♩ = 61,999996

23

28

3

35

2

42

47

4

3

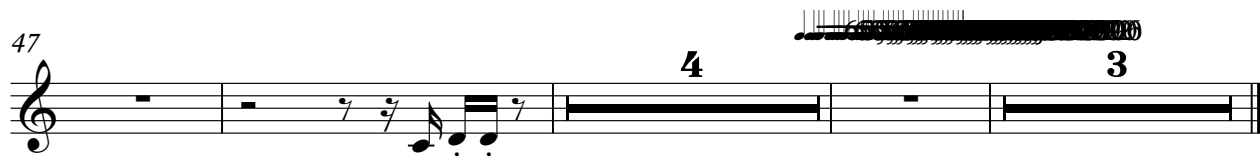

♩ = 61,999996

41

44

46

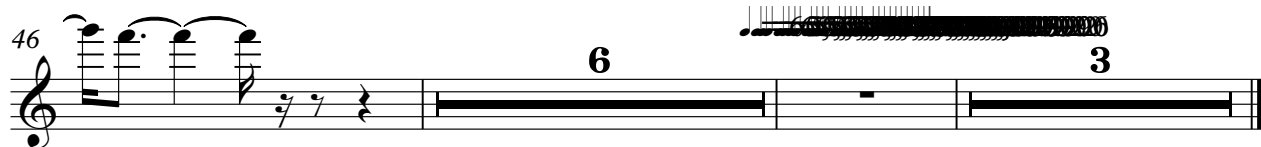

♩ = 61,999996

42

45

7

3

5-string Electric Bass

Lara Fabian - Meu Grande Amor Vs PK

♩ = 61,999996

23

27

32

2

38

2

44

48

2 3

Fretless Electric Bass

Lara Fabian - Meu Grande Amor Vs PK

♩ = 61,999996

20 9

32

17 2 3

Lara Fabian - Meu Grande Amor Vs PK

5-string Fretless Electric Bass

♩ = 61,999996

13

18

23

8

34

6

9

51

999996

♩ = 61,999996

3 3 6 3 3 3

4

3

7

46 3

Lara Fabian - Meu Grande Amor Vs PK

Synth Strings

♩ = 61,999996

3 **14**

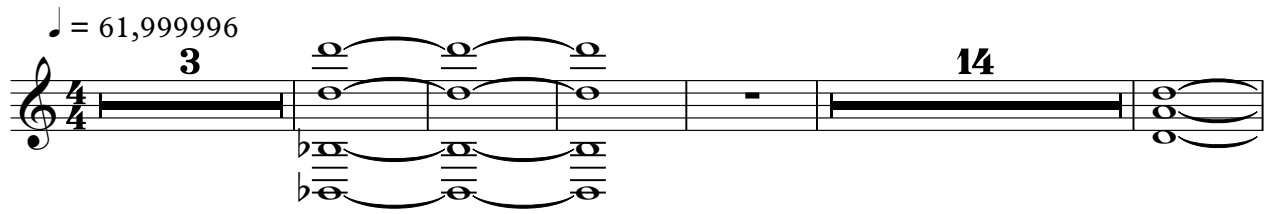

23

29

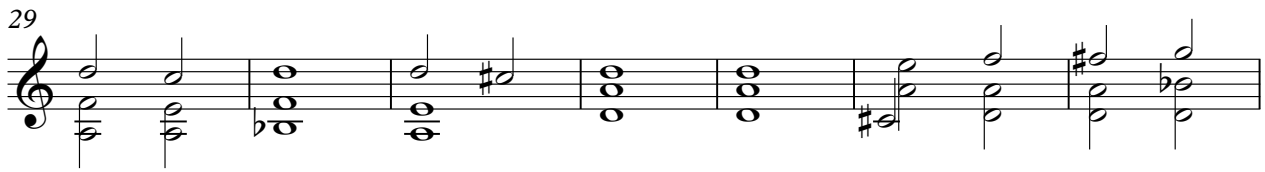

36

42

48

2 **09996**

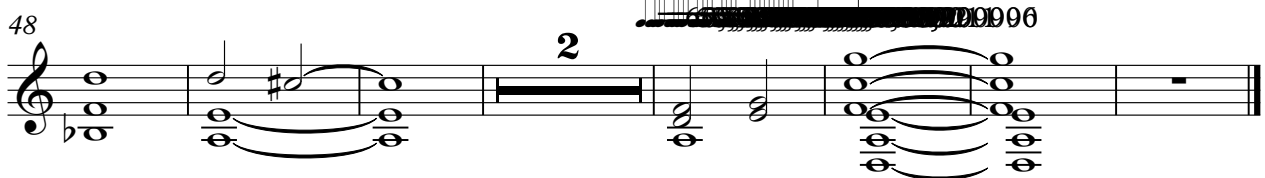

Pad 5 (Bowed)

Lara Fabian - Meu Grande Amor Vs PK

♪ = 61,999996

5

11

17

21

31

3

FX 5 (Brightness)

Lara Fabian - Meu Grande Amor Vs PK

♩ = 61,999996

21 8

32

6

42

9 3

Lara Fabian - Meu Grande Amor Vs PK

Solo

♩ = 61,999996

5

7

8

9

10

12

14

17

20

22

8

2

Solo

32

6

40

9

51

3

Lara Fabian - Meu Grande Amor Vs PK

Solo

$\text{♩} = 61,999996$

4

18

24

27

30

2

34

6 3

36

38

2

42

45

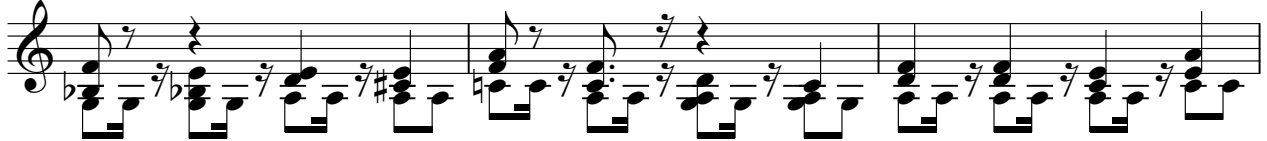

48

53

