

Latino - Renata

0.0"
1.1,00
T11202

♩ = 134,000061

Percussion

Jazz Guitar

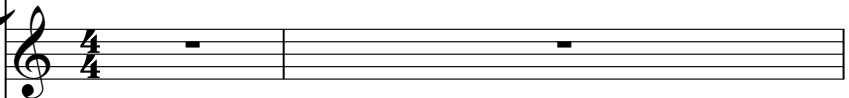

Jazz Guitar

D	
A	
G	
D	0
B	0
D	1

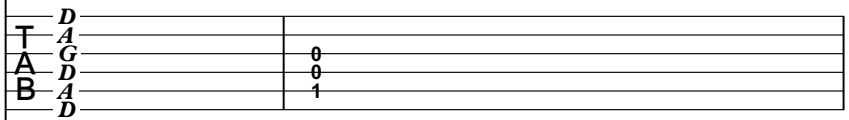

Fretless Electric Bass

Synth Voice

Sequenciado por Luis Paulo Trione
T11202

Tape Sampler Keyboard [Brass]

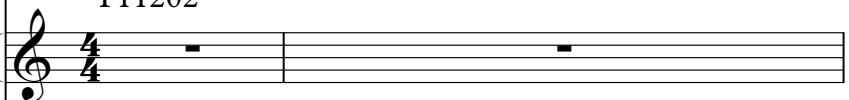

Viola

♩ = 134,000061

Copyright © Editora HMP
Copyright © Editora HMP

3

Perc.

J. Gtr.

E. Bass

Syn. Voice

Vla.

5

Perc.

J. Gtr.

J. Gtr.

J. Gtr.

E. Bass

Syn. Voice

Vla.

7

Perc.

J. Gtr.

J. Gtr.

J. Gtr.

T	0
A	0
B	1
	5

E. Bass

Syn. Voice

Vla.

- Perc.**: The first system shows a percussion part with a complex rhythmic pattern of eighth and sixteenth notes, including rests and accents.
- J. Gtr.**: The second and third systems show two identical guitar parts. The notation includes chords, single notes, and a triplet of eighth notes. The guitar tabs in the fourth system correspond to these notes: T (Tuning), A (3), B (3), 7, and ?.
- E. Bass**: The fifth system shows a bass line with a simple rhythmic pattern of eighth notes and rests.
- Syn. Voice**: The sixth system shows a vocal line with a single chord at the beginning.
- Vla.**: The seventh system shows a viola part with a rhythmic pattern of eighth notes and rests.

Perc.

J. Gtr.

J. Gtr.

J. Gtr.

E. Bass

Syn. Voice

Tape Smp. Brs

Pad 3

Vla.

num gol pe de o

Perc.

J. Gtr.

J. Gtr.

J. Gtr.

E. Bass

Syn. Voice

Tape Smp. Brs

Pad 3

Vla.

na va a de ce p cao por e la fui fi

Perc.

J. Gtr.

J. Gtr.

J. Gtr.

E. Bass

Syn. Voice

Tape Smp. Brs

Pad 3

Vla.

qui fim de ni ght fu te bol

The musical score for page 16 consists of the following parts:

- Perc.**: Percussion part with various rhythmic patterns.
- J. Gtr.**: Two electric guitar parts, both in treble clef, featuring chords and melodic lines.
- J. Gtr.**: A third electric guitar part, likely a bass line, with fret numbers 3, 2, and 3 indicated for the T, A, and B strings respectively.
- E. Bass**: Electric bass part in bass clef.
- Syn. Voice**: Synthesizer voice part in treble clef.
- Tape Smp. Brs**: Tape sampler part in treble clef, with lyrics: "qui fim de ni ght fu te bol".
- Pad 3**: Pad part in treble clef.
- Vla.**: Viola part in bass clef.

Perc.

J. Gtr.

J. Gtr.

J. Gtr.

E. Bass

Syn. Voice

Tape Smp. Brs

Pad 3

Vla.

a mi gos eu dei xei

18

Perc.

J. Gtr.

J. Gtr.

J. Gtr.

E. Bass

Syn. Voice

Tape Smp. Brs

Pad 3

Vla.

0 0 0 0
1 1 1 1
0 0 3 3
B B B B

foi ir ra cio

Perc.

J. Gtr.

J. Gtr.

J. Gtr.

T	8	7	10
A	10	0	3
B	7		

E. Bass

Syn. Voice

Tape Smp. Brs

na al

Pad 3

Vla.

Vla.

Musical score for Perc., J. Gtr., E. Bass, Syn. Voice, Tape Smp. Brs, Pad 3, and Vla. The score includes a guitar tab for the J. Gtr. part.

J. Gtr. Tab:

T	7	7	7	7	1
A	0	8	8	0	0
B	3			3	

o que e la

Musical score for Perc., J. Gtr., E. Bass, Syn. Voice, Tape Smp. Brs, Pad 3, and Vla. The score includes a guitar tab for the J. Gtr. part.

J. Gtr. Tab:

T	7	8	7	8	7	8	
A	0	10	10	10	10		1
B	12	7	7	7	7		
	13	8	7	8	7		
	17	10	10	10	10		

Perc. J. Gtr. J. Gtr. J. Gtr. E. Bass Syn. Voice Tape Smp. Brs Pad 3 Vla. Vla.

5
T
A 0 0 0
B

mas vou de le tar

Musical score for Percussion (Perc.), J. Gtr., E. Bass, Syn. Voice, Tape Smp. Brs, Orch. Hit, Pad 3, and Vla. The score includes a guitar tab for the J. Gtr. part.

J. Gtr. Tab:

T	0
A	1
B	0

Syn. Voice: re na ta

Musical score for Percussion, J. Gtr., E. Bass, Syn. Voice, Tape Smp. Brs, Orch. Hit, Pad 3, and Vla. The score includes a guitar tab for the J. Gtr. part.

J. Gtr. TAB:

T	0
A	1
B	0

Perc.

J. Gtr.

J. Gtr.

J. Gtr.

E. Bass

Syn. Voice

Tape Smp. Brs

Orch. Hit

Pad 3

Vla.

Vla.

T 3/4
A 2/3
B 3/4

tro cou_o meu co ra

Perc.

J. Gtr.

J. Gtr.

J. Gtr.

E. Bass

Syn. Voice

Tape Smp. Brs

Orch. Hit

Pad 3

Vla.

Vla.

cao por um a i lu sao

Musical score for Perc., J. Gtr., E. Bass, Syn. Voice, Tape Smp. Brs, Orch. Hit, Pad 3, and Vla. The score includes a guitar tab for the J. Gtr. part.

J. Gtr. Tab:

T	0					0				0
A	1					1				1
B	0					0				5

Perc. J. Gtr. J. Gtr. E. Bass Syn. Voice Tape Smp. Brs Orch. Hit Pad 3 Vla. Vla.

0 1 0
T
A
B

in gra ta

Perc.

J. Gtr.

J. Gtr.

J. Gtr.

E. Bass

Syn. Voice

Tape Smp. Brs

Orch. Hit

Pad 3

Vla.

Vla.

quem plan ta sa ca na

3
3
2

T
A
B

Perc.

J. Gtr.

J. Gtr.

J. Gtr.

E. Bass

Syn. Voice

Tape Smp. Brs

Orch. Hit

Pad 3

Vla.

Vla.

gem co lhe so li dao

0
TAB
3

3

Perc. J. Gtr. J. Gtr. J. Gtr. E. Bass Syn. Voice Tape Smp. Brs Pad 3 Vla. Vla.

a te pra na mo

T	3	0
A	2	0
B	0	0

42

Perc.

J. Gtr.

J. Gtr.

E. Bass

Syn. Voice

Tape Smp. Brs

Pad 3

Vla.

Perc.

J. Gtr.

J. Gtr.

J. Gtr.

T	3
A	2
B	3

E. Bass

Syn. Voice

Tape Smp. Brs
fin gin do que eu e

Pad 3

Vla.

Perc.

J. Gtr.

J. Gtr.

J. Gtr.

E. Bass

Syn. Voice

Tape Smp. Brs

Pad 3

Vla.

ra_o que_e la sem pre quis

Perc.

J. Gtr.

J. Gtr.

J. Gtr.

E. Bass

Syn. Voice

Tape Smp. Brs

Pad 3

Vla.

a lua_en tris te ce eu

Musical score for Perc., J. Gtr., E. Bass, Syn. Voice, Tape Smp. Brs, Pad 3, and Vla. The score includes a guitar tab for the J. Gtr. part.

J. Gtr. Tab:

T	0
A	1
B	0

Lyrics: o ceu mu dou de co

Perc.

J. Gtr.

J. Gtr.

J. Gtr.

E. Bass

Syn. Voice

Tape Smp. Brs

Pad 3

Vla.

or re na ta foi em bo

T 3
A 2
B 3

Musical score for Perc., J. Gtr., E. Bass, Syn. Voice, Tape Smp. Brs, Pad 3, and Vla. The score includes a guitar tab for the J. Gtr. part and lyrics for the Syn. Voice part.

Perc.

J. Gtr.

J. Gtr.

J. Gtr.

E. Bass

Syn. Voice

Tape Smp. Brs

Pad 3

Vla.

ra_e a de pre cou

Perc.

J. Gtr.

J. Gtr.

E. Bass

Syn. Voice

Tape Smp. Brs

foi ir ra cio

Pad 3

Vla.

Musical score for Perc., J. Gtr., E. Bass, Syn. Voice, Tape Smp. Brs, Pad 3, and Vla. The score includes a guitar tab for the J. Gtr. part.

J. Gtr. Tab:

T	3					7			10
A	0	0	0			0			3
B	3								

Perc. J. Gtr. J. Gtr. E. Bass Syn. Voice Tape Smp. Brs Pad 3 Vla. Vla.

7 8 7

T A B

o que e la fe

Musical score for Percussion, J. Gtr., E. Bass, Syn. Voice, Tape Smp. Brs, Pad 3, and Vla. The score includes a guitar tab for the J. Gtr. part.

J. Gtr. Tab:

T	8	8	8	8	5	8	8
A	0	5	5	5	5	5	1
B	8	5	7	5	7		

Perc.

J. Gtr.

J. Gtr.

J. Gtr.

E. Bass

Syn. Voice

Tape Smp. Brs

Pad 3

Vla.

Vla.

mas vou de le tar

Perc.

J. Gtr.

J. Gtr.

J. Gtr.

T	10	3	3	3	12
A	0	3	3	3	5
B	5	2	2	2	2
	10	3	3	3	4
	15

E. Bass

Syn. Voice

Tape Smp. Brs

Pad 3

Vla.

Vla.

a a a sua in sen sa tez

Musical score for page 56, featuring the following instruments and parts:

- Perc.**: Percussion part with various rhythmic patterns.
- J. Gtr.**: Two electric guitar parts. The second part includes a guitar tab with fret numbers: 0, 1, 0.
- E. Bass**: Electric bass part.
- Syn. Voice**: Synthesizer voice part with a long, sustained note.
- Tape Smp. Brs**: Tape samples of brass instruments, with lyrics "re na ta" underneath.
- Orch. Hit**: Orchestral hit part.
- Pad 3**: Pad 3 part.
- Vla.**: Two viola parts, with the bottom part having a long, sustained note.

Musical score for Perc., J. Gtr., E. Bass, Syn. Voice, Tape Smp. Brs, Orch. Hit, Pad 3, and Vla. The score includes a guitar tab for the J. Gtr. part.

J. Gtr. TAB:

T	0
A	1
B	0

Syn. Voice: in gra ta

Perc.

J. Gtr.

J. Gtr.

J. Gtr.

E. Bass

Syn. Voice

Tape Smp. Brs

Orch. Hit

Pad 3

Vla.

Vla.

T 3/3
A 2/3
B 3/3

tro cou_o meu co ra cao

3

Perc.

J. Gtr.

J. Gtr.

J. Gtr.

E. Bass

Syn. Voice

Tape Smp. Brs

Orch. Hit

Pad 3

Vla.

Vla.

por um a i lu sao re na ta

Musical score for Perc., J. Gtr., E. Bass, Syn. Voice, Tape Smp. Brs, Orch. Hit, Pad 3, and Vla. The score includes a guitar tab for the J. Gtr. part.

J. Gtr. Tab:

T	0
A	1
B	0

Lyrics: in gra ta

Perc.

J. Gtr.

J. Gtr.

J. Gtr.

E. Bass

Syn. Voice

Tape Smp. Brs

Orch. Hit

Pad 3

Vla.

Vla.

quem plan ta sa ca na

TAB 3/2/3

Perc.

J. Gtr.

J. Gtr.

J. Gtr.

E. Bass

Syn. Voice

Tape Smp. Brs

Orch. Hit

Pad 3

Vla.

Vla.

gem co lhe so li dao

Musical score for Perc., J. Gtr., E. Bass, Syn. Voice, Tape Smp. Brs, Orch. Hit, Pad 3, and Vla. The score includes a guitar tab for the J. Gtr. part.

Perc. [Musical notation]

J. Gtr. [Musical notation]

J. Gtr. [Musical notation]

J. Gtr. [Guitar Tab: T 0, A 1, B 0]

E. Bass [Musical notation]

Syn. Voice [Musical notation]

Tape Smp. Brs [Musical notation]
re na ta

Orch. Hit [Musical notation]

Pad 3 [Musical notation]

Vla. [Musical notation]

Vla. [Musical notation]

Perc.

J. Gtr.

J. Gtr.

J. Gtr.

E. Bass

Syn. Voice

Tape Smp. Brs

Orch. Hit

Pad 3

Vla.

Vla.

in gra ta

0
1
0

T
A
B

Perc.

J. Gtr.

J. Gtr.

J. Gtr.

E. Bass

Syn. Voice

Tape Smp. Brs

Orch. Hit

Pad 3

Vla.

Vla.

tro cou_meu co ra cao por um a i lu sao

- Perc.**: Percussion part with various rhythmic patterns.
- J. Gtr.**: Two electric guitar parts. The first part is a rhythmic accompaniment with chords and single notes. The second part is a guitar tab for the same instrument, showing fret numbers (0, 1, 0) for the strings.
- E. Bass**: Electric bass part with a simple rhythmic line.
- Syn. Voice**: Synthesizer voice part with a long, sustained note.
- Tape Smp. Brs**: Tape samples of brass instruments, with lyrics "re na ta" written below the notes.
- Orch. Hit**: Orchestral hit part with rhythmic patterns.
- Pad 3**: Pad part with a simple rhythmic line.
- Vla.**: Two viola parts with rhythmic patterns.

Perc. J. Gtr. J. Gtr. J. Gtr. E. Bass Syn. Voice Tape Smp. Brs Orch. Hit Pad 3 Vla. Vla.

0
1
0

in gra ta

Perc.

J. Gtr.

J. Gtr.

E. Bass

Syn. Voice

Tape Smp. Brs

Orch. Hit

Pad 3

Vla.

Perc.

J. Gtr.

J. Gtr.

J. Gtr.

E. Bass

Syn. Voice

Tape Smp. Brs

Orch. Hit

Pad 3

Vla.

Vla.

gem co lhe so li dao

Guitar tabs for the second J. Gtr. part:
T 0
A 3
B 3

74

76

- Perc.**: The top staff, featuring a complex rhythmic pattern with various note values and rests.
- J. Gtr.**: The second staff, which contains guitar tablature. The letters 'T', 'A', and 'B' are positioned to the left of the staff lines. The first measure shows fret numbers 3, 2, and 3 for the three strings. The second measure shows fret numbers 0, 0, and 3.
- E. Bass**: The third staff, written in bass clef, showing a melodic line with eighth and quarter notes.
- Syn. Voice**: The fourth staff, written in treble clef, containing two whole notes, each represented by a chord symbol.
- Vla.**: The fifth and sixth staves, both in bass clef. The fifth staff shows a melodic line with eighth notes, while the sixth staff shows a chordal accompaniment with whole notes.

The musical score consists of the following parts:

- Perc.**: Percussion part with a complex rhythmic pattern.
- J. Gtr. Tablature**: A guitar tablature section with six lines (T, A, B) and fret numbers: T (19, 3, 2), A (2, 19), B (19). The second measure has fret numbers: T (10, 20, 19, 20, 19, 20), A (1, 5, 5, 5, 5), B (0, 8, 8, 8, 8, 20).
- E. Bass**: Electric bass line with a simple rhythmic pattern.
- Syn. Voice**: Synthesizer voice part with a sustained chord.
- Tape Smp. Brs**: Tape samples with lyrics: "o que e la fe e ez".
- Pad 3**: Pad part with a melodic line.
- Vla.**: Violin and Viola parts with melodic lines and a triplet of eighth notes in the second measure.

Perc.

J. Gtr.

J. Gtr.

T	17	22	0
A	1	3	0
B	17	22	4

E. Bass

Syn. Voice

Tape Smp. Brs

masou de le tar a a a

Pad 3

Vla.

Vla.

The musical score for page 86 includes the following parts:

- Perc.**: Percussion part with a complex rhythmic pattern.
- J. Gtr.**: Two electric guitar parts. The first part is in treble clef with a key signature of one sharp (F#). The second part is in bass clef, providing a bass line for the guitar.
- J. Gtr.**: A guitar part with a fretboard diagram. The diagram shows fret numbers for strings T, A, and B. In the first measure, T is at 24, A at 27, and B at 24. In the second measure, T is at 0, A at 1, and B at 0.
- E. Bass**: Electric bass part in bass clef.
- Syn. Voice**: Synthesizer voice part in treble clef.
- Tape Smp. Brs**: Tape samples of brass instruments in treble clef, with lyrics: "sua in sen sa tez re na ta".
- Orch. Hit**: Orchestral hit part in treble clef.
- Pad 3**: Pad 3 part in treble clef.
- Vla.**: Two viola parts in bass clef. The second part features a long, sustained note in the second measure.

Perc. J. Gtr. J. Gtr. J. Gtr. E. Bass Syn. Voice Tape Smp. Brs Orch. Hit Pad 3 Vla. Vla.

0
1
0

in gra ta

Musical score for page 89, featuring the following parts:

- Perc.**: Percussion part with a complex rhythmic pattern.
- J. Gtr.**: Two staves of electric guitar with rhythmic patterns and a fretboard diagram showing positions T (top), A (middle), and B (bottom) with fingerings 3, 2, and 3 respectively.
- E. Bass**: Electric bass line.
- Syn. Voice**: Synthesizer voice part.
- Tape Smp. Brs**: Tape samples with lyrics: *tro cou_o meu co ra*.
- Orch. Hit**: Orchestral hit part.
- Pad 3**: Pad part with a triplet of eighth notes.
- Vla.**: Two staves of viola.

Perc.

J. Gtr.

J. Gtr.

J. Gtr.

E. Bass

Syn. Voice

Tape Smp. Brs

Orch. Hit

Pad 3

Vla.

Vla.

cao por um a i lu sao

Musical score for Percussion, J. Gtr., E. Bass, Syn. Voice, Tape Smp. Brs, Orch. Hit, Pad 3, and Vla. The score includes a guitar tab for the J. Gtr. part.

J. Gtr. Tab:

T	0
A	1
B	0

Lyrics: re na ta

Perc.

J. Gtr.

J. Gtr.

E. Bass

Syn. Voice

Tape Smp. Brs

Orch. Hit

Pad 3

Vla.

Vla.

Perc. J. Gtr. J. Gtr. J. Gtr. E. Bass Syn. Voice Tape Smp. Brs Orch. Hit Pad 3 Vla. Vla.

T 3/2
A 2/3
B 3

quem plan ta sa ca na

3

Musical score for page 94, featuring the following parts:

- Perc.**: Percussion part with a complex rhythmic pattern.
- J. Gtr.**: Two staves of electric guitar, both playing a rhythmic accompaniment.
- E. Bass**: Electric bass line.
- Syn. Voice**: Synthesizer voice part.
- Tape Smp. Brs**: Tape samples of brass instruments, with lyrics: *gem co lhe so li dao re na ta*.
- Orch. Hit**: Orchestral hit part.
- Pad 3**: Pad 3 part.
- Vla.**: Two staves of Viola.

Perc.

J. Gtr.

J. Gtr.

J. Gtr.

T	0	0	0	0	0	3	3	0
A	5	0	5	5	5	2	2	5
B	8	8	8	10	10	3	3	10
	13	10	10					
	17							
	?							

E. Bass

Syn. Voice

Tape Smp. Brs

Orch. Hit

Pad 3

Vla.

Vla.

in gra ta tro counceuco ra cao

Perc.

J. Gtr.

J. Gtr.

J. Gtr.

E. Bass

Syn. Voice

Tape Smp. Brs

Orch. Hit

Pad 3

Vla.

Vla.

Musical score for page 99, featuring the following instruments and parts:

- Perc. (Percussion)
- J. Gtr. (Jazz Guitar) - two staves
- J. Gtr. (Jazz Guitar) - TAB (Tuning: 0 1 0, 1 1 0, 0 0 0)
- E. Bass (Electric Bass)
- Syn. Voice (Synthesizer Voice)
- Tape Smp. Brs (Tape Sampler Brass) - lyrics: re na ta in gra ta
- Orch. Hit (Orchestra Hit)
- Pad 3 (Pad)
- Vla. (Violin) - two staves

Musical score for Perc., J. Gtr., E. Bass, Syn. Voice, Tape Smp. Brs, Orch. Hit, Pad 3, and Vla. The score includes lyrics: quem plan ta sa ca na.

The score consists of the following parts:

- Perc.**: Percussion part with a drum set icon.
- J. Gtr.**: Two guitar staves. The second staff includes a fretboard diagram with strings T, A, B and fret numbers 3, 2, 3, 2, 3, 3.
- E. Bass**: Electric bass line.
- Syn. Voice**: Synthesizer voice part.
- Tape Smp. Brs**: Tape samples with lyrics: quem plan ta sa ca na.
- Orch. Hit**: Orchestral hit part.
- Pad 3**: Pad part with triplets.
- Vla.**: Violin and Viola parts.

Perc.

J. Gtr.

J. Gtr.

E. Bass

Syn. Voice

Tape Smp. Brs

Orch. Hit

Pad 3

Vla.

gem co lhe so li dao

103

The musical score consists of the following parts:

- J. Gtr.**: Two staves in treble clef with a key signature of one flat. The first staff contains rhythmic patterns with slash marks, and the second staff contains a similar pattern.
- E. Bass**: A single staff in bass clef containing a few notes and rests.
- Syn. Voice**: A single staff in treble clef with a key signature of one flat, containing a long, sustained note.
- Vla.**: Two staves in alto clef with a key signature of one flat. The upper staff contains rhythmic patterns with slash marks, and the lower staff contains a long, sustained note.

- Perc.**: The top staff, featuring a complex rhythmic pattern with various note values and rests.
- J. Gtr.**: Two staves, both in treble clef with a key signature of one flat. The first staff contains a melodic line with chords and rests. The second staff is a guitar tab, with fret numbers (0, 1, 0) indicated on the strings.
- E. Bass**: A staff in bass clef, showing a simple bass line with notes and rests.
- Syn. Voice**: A staff in treble clef, containing a single chord.
- Vla.**: Two staves, both in bass clef. The first staff contains a melodic line with notes and rests. The second staff is a guitar tab, with fret numbers (1, 5, 8) indicated on the strings.

108

111

Perc.

J. Gtr.

J. Gtr.

J. Gtr.

E. Bass

Syn. Voice

Tape Smp. Brs

Orch. Hit

Pad 3

Vla.

Vla.

re na ta

Latino - Renata

Percussion

♩ = 134,000061

4

7

9

12

14

16

18

20

22

Copyright © Editora HMP
Copyright © Editora HMP

V.S.

24

26

28

30

32

34

36

38

40

43

45

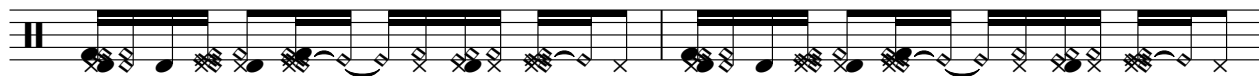

47

49

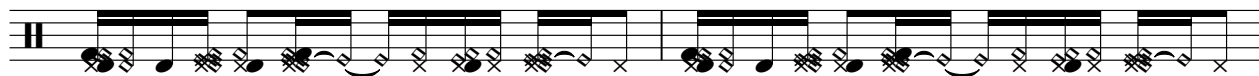

51

53

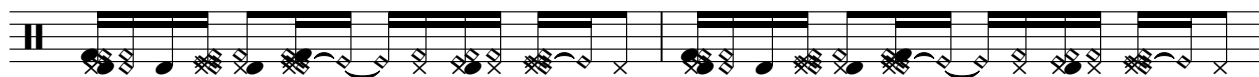

55

57

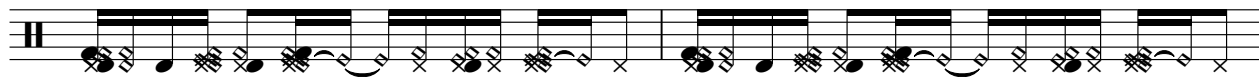

59

61

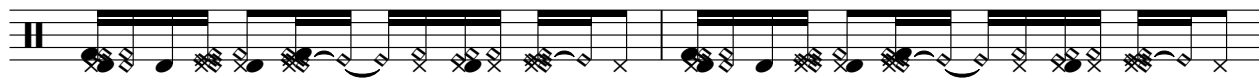

63

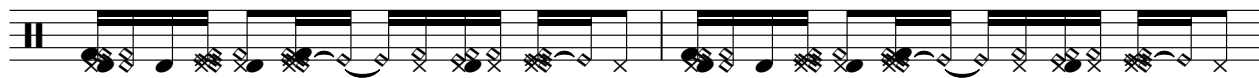

V.S.

65

67

69

71

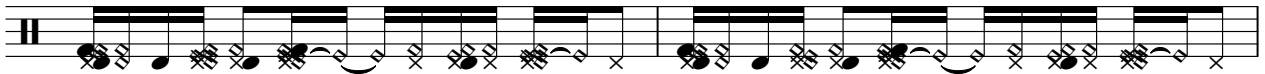

73

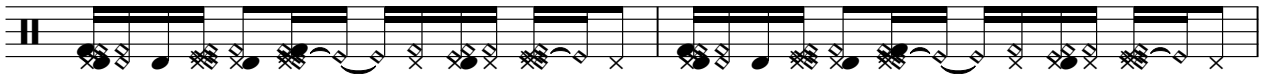

75

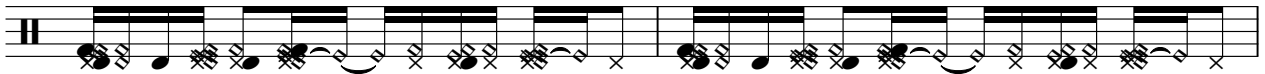

77

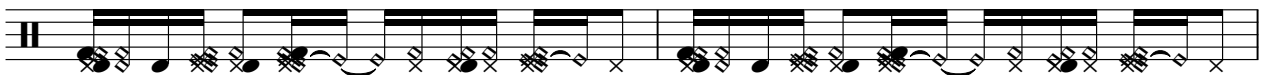

79

81

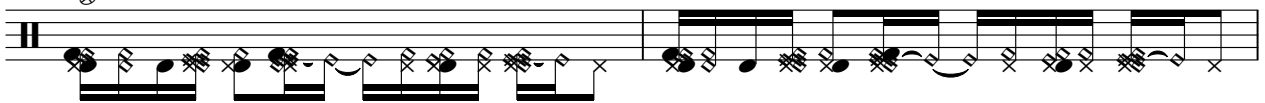

83

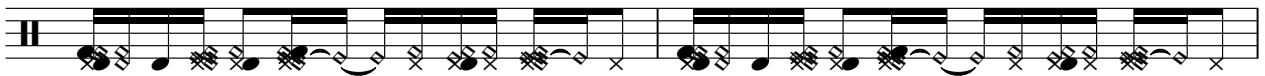

85

87

89

91

93

96

99

101

103

105

V.S.

6

Percussion

107

109

♩ = 134,000061

5

8

11

14

17

20

23

27

30

33

36

39

42

45

48

51

54

57

60

63

♩ = 134,000061

5

8

11

14

17

20

23

27

30

33

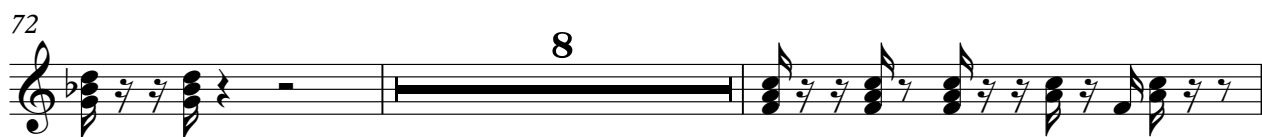

104

107

109

Latino - Renata

Jazz Guitar

♩ = 134,000061

D									
T									
A									
B									
D									

10

T									
A									
B									

18

T									
A									
B									

22

T									
A									
B									

29

T									
A									
B									

36

T									
A									
B									

42

T									
A									
B									

50

T									
A									
B									

55

T									
A									
B									

64

T									
A									
B									

2
73

Jazz Guitar

	0		0	0	0	0	0	15	19	22
T	1	3	0	1	1	3	0	1	3	
A	0	2	3	0	0	2	0	2		
B		3	3			3	3	3	19	22

82

	19	19	20	19	20	19	20	17	22	0	24	0	0
T	3	1	5	5	5	5	1	1	3	3	0	1	1
A	2	0	0	0	0	0	0	2	2	2	27	0	0
B	19	19	8	8	8	8	20	17	22	3	4	24	

89

		0	0	0	0	0	0	0	0	0	0	0	0
T	3	0	1	1	3	0	1	5	5	5	5	5	5
A	2	3	0	0	2	3	0	8	8	8	8	8	8
B	3	3			3	3		13	17	10	10		

?

97

					0	0	0	0	0	0	0	0	0
T	0	0	3	3	0	0	1	1	1	1	3	3	3
A	5	5	2	2	5	0	0	0	0	0	2	2	2
B	10		3	3	10	3					3	3	3

102

		0	0	0	0	0
T		1	1	3	0	1
A		0	0	2	3	0
B				3		

108

	0		0	0	0
T	1	3	0	1	1
A	0	2	3	0	0
B		3	3		

46

50

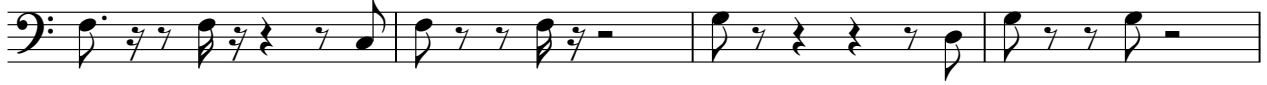

54

59

63

67

71

75

79

83

88

92

96

100

104

108

Latino - Renata

Synth Voice

♩ = 134,000061

10

19

27

36

45

54

62

71

80

V.S.

Copyright © Editora HMP
Copyright © Editora HMP

2

Synth Voice

88

96

101

107

Latino - Renata
Tape Sampler Keyboard [Brass]

♩ = 134,000061
Sequenciado por Luis Paulo Trione
T11202

9

quido lhar gloca camasaongi nra decao podafi el tade fi

16

quidofutbol aguedei foiracio na al que la fe eez masde letar a a a

24

suisestez re na ta in gra ta trocoumeu co ra

28

cao por um a i lu sao re na ta in gra ta

31

8

quemplanta sa ca na gem colhe so li dao atpnao

42

rar abefoitriz figiduae ruelapais luatiseu comde or rnafeho ra adprou

49

foirra cio na al que la fe eez masde le tar a a a suisestez

Copyright © Editora HMP
Copyright © Editora HMP

56
re na ta in gra ta tro cou meu co ra cao

59
por um a i lu sao re na ta in gra ta

62
quem planta sa ca na gem co lhe so li dao re na ta

65
in gra ta tro cou meu co ra cao por um a i lu sao

68
re na ta in gra ta quem plan ta sa ca na

71
gem colhe so li dao foiracio na al que la fe eez

84
mas de le tar a a a su meez re na ta in gra ta

89
tro cou meu co ra cao por um a i lu sao re na ta

92
in gra ta quem planta sa ca na gem co lhe so li dao

95

re na ta in gra ta tro cou_meu co ra cao

98

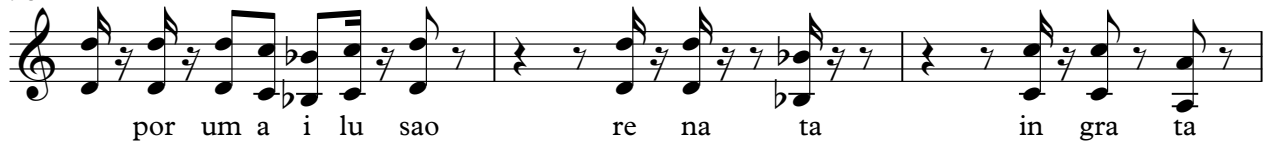

por um a i lu sao re na ta in gra ta

101

quem plan ta sa ca na gem co lhe so li dao

103

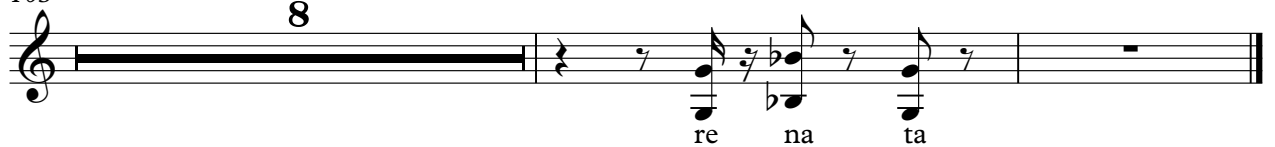

8
re na ta

♩ = 134,000061

24

27

30

33

23

58

61

64

67

70

15

Copyright © Editoria HMP
Copyright © Editoria HMP

♩ = 134,000061

9

12

16

20

24

28

31

8

87

91

95

99

102

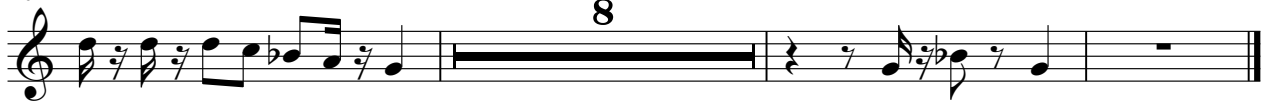

8

Viola

Latino - Renata

♩ = 134,000061

5

8

19

25

29

33

36

39

Copyright © Editora HMP
Copyright © Editora HMP

91 Viola 3

94

98

102

105

108

110

Viola

Latino - Renata

♩ = 134,000061

10

18

25

33

42

51

58

67

76

83

Copyright © Editora HMP
Copyright © Editora HMP

V.S.

2

Viola

90

97

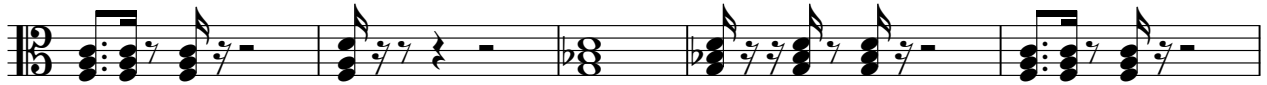

102

108

