

Laura Pausini - Che storia e`

♩ = 93,000183

5

B. Fl. Perc. Sop. Glock. J. Gtr. E. Bass Perc. Organ Syn. Str. FX 5 Solo

8

B. Fl. Perc. E. Bass Perc. Organ Syn. Str.

11

B. Fl.
Perc.
E. Bass
Perc. Organ
Syn. Str.

14

B. Fl.
Perc.
Sop. Glock.
J. Gtr.
E. Bass
Perc. Organ
Syn. Str.
FX 5
Solo

17

B. Fl.

Perc.

J. Gtr.

E. Bass

Perc. Organ

Syn. Str.

FX 5

Solo

20

B. Fl.

Perc.

J. Gtr.

E. Bass

Perc. Organ

Syn. Str.

Solo

23

B. Fl.

Perc.

J. Gtr.

E. Gtr.

E. Bass

Perc. Organ

Syn. Str.

Solo

26

B. Fl.

Perc.

J. Gtr.

E. Gtr.

E. Bass

Perc. Organ

Syn. Str.

Solo

29

B. Fl.

Perc.

Sop. Glock.

J. Gtr.

E. Gtr.

E. Bass

Perc. Organ

Syn. Str.

FX 5

Solo

- Perc. Organ:** Organ accompaniment with sustained chords and moving lines.
- FX 5:** Effects track with rhythmic patterns and melodic fragments.
- Solo:** Solo guitar part with complex rhythmic patterns and melodic lines.

A double bar line is present on the left side of the page, between measures 32 and 35.

38

B. Fl.

Perc.

Sop. Glock.

J. Gtr.

E. Bass

Perc. Organ

Syn. Str.

FX 5

Solo

41

B. Fl.

Perc.

E. Gtr.

E. Gtr.

E. Bass

Perc. Organ

Syn. Str.

Solo

44

B. Fl.
Perc.
E. Gtr.
E. Gtr.
E. Bass
Syn. Str.
Solo

46

B. Fl.
Perc.
E. Gtr.
E. Gtr.
E. Bass
Syn. Str.
Solo

49

B. Fl.

Perc.

E. Gtr.

E. Gtr.

E. Bass

Perc. Organ

Syn. Str.

FX 5

Solo

52

B. Fl.

Perc.

E. Bass

Perc. Organ

Syn. Str.

FX 5

Solo

55

B. Fl.

Perc.

E. Bass

Perc. Organ

Syn. Str.

FX 5

Solo

58

B. Fl.

Perc.

Sop. Glock.

E. Gtr.

E. Bass

Perc. Organ

Syn. Str.

FX 5

Solo

61

B. Fl.

Perc.

Sop. Glock.

E. Gtr.

E. Bass

Perc. Organ

Syn. Str.

FX 5

Solo

64

B. Fl.

Perc.

Sop. Glock.

E. Gtr.

E. Bass

Perc. Organ

Syn. Str.

FX 5

Solo

||

67

B. Fl.

Perc.

Sop. Glock.

J. Gtr.

E. Gtr.

E. Bass

Perc. Organ

Syn. Str.

FX 5

Solo

70

B. Fl.

Perc.

E. Gtr.

E. Bass

Perc. Organ

Syn. Str.

FX 5

Solo

==

73

B. Fl.

Perc.

Sop. Glock.

E. Gtr.

E. Bass

Perc. Organ

Syn. Str.

FX 5

Solo

76

B. Fl.

Perc.

Sop. Glock.

J. Gtr.

E. Gtr.

E. Bass

Perc. Organ

Syn. Str.

FX 5

Solo

79

B. Fl.

Perc.

Sop. Glock.

E. Gtr.

E. Bass

Perc. Organ

Syn. Str.

FX 5

Solo

82

B. Fl.

Perc.

Sop. Glock.

J. Gtr.

E. Gtr.

E. Gtr.

E. Bass

Perc. Organ

Syn. Str.

FX 5

Solo

85

B. Fl.

Perc.

Sop. Glock.

E. Gtr.

E. Gtr.

E. Bass

Perc. Organ

Syn. Str.

FX 5

Solo

Detailed description of the musical score: The score is for page 18, starting at measure 85. It features ten staves. The B. Fl. part has a whole rest in measure 85 and 86, and a half note in measure 87. The Perc. part has a complex rhythmic pattern of eighth and sixteenth notes with accents. The Sop. Glock. part has a half note in measure 85, a quarter note in measure 86, and a half note in measure 87. The first E. Gtr. part has a triplet of eighth notes in measure 85, followed by a quarter note, a half note, and a triplet of eighth notes in measure 86, and a quarter note, a half note, and a quarter note in measure 87. The second E. Gtr. part has a whole note in measure 85, a whole note in measure 86, and a whole note in measure 87. The E. Bass part has a quarter note, an eighth note, and a quarter note in measure 85, followed by a quarter note, an eighth note, and a quarter note in measure 86, and a quarter note, an eighth note, and a quarter note in measure 87. The Perc. Organ part has a whole note in measure 85, a whole note in measure 86, and a whole note in measure 87. The Syn. Str. part has a whole note in measure 85, a whole note in measure 86, and a whole note in measure 87. The FX 5 part has a quarter note, an eighth note, and a quarter note in measure 85, followed by a quarter note, an eighth note, and a quarter note in measure 86, and a quarter note, an eighth note, and a quarter note in measure 87. The Solo part has a quarter note, an eighth note, and a quarter note in measure 85, followed by a quarter note, an eighth note, and a quarter note in measure 86, and a quarter note, an eighth note, and a quarter note in measure 87.

88

Perc.

Sop. Glock.

E. Gtr.

E. Gtr.

E. Bass

Perc. Organ

Syn. Str.

FX 5

Solo

91

Perc.

Sop. Glock.

E. Gtr.

E. Gtr.

E. Bass

Perc. Organ

Syn. Str.

FX 5

Solo

94

Perc.

Sop. Glock.

E. Gtr.

E. Gtr.

E. Bass

Perc. Organ

Syn. Str.

FX 5

Solo

96

♩ = 92,502090 ♩ = 93,000183

Perc.

E. Gtr.

E. Gtr.

E. Bass

Perc. Organ

Syn. Str.

FX 5

Solo

♩ = 90,268051 ♩ = 79,105896 ♩ = 70,175354 ♩ = 93,000183

♩ = 92,502090 ♩ = 85,803398 ♩ = 74,643021 ♩ = 67,943550 ♩ = 93,000183

♩ = 88,085977 ♩ = 81,341263 ♩ = 72,411125 ♩ = 76,874687

Bass Flute

Laura Pausini - Che storia e`

♩ = 93,000183

2

7

10

13

16

18

21

25

29

32

6

3

(C) 1987-1996 by Midisoft s.r.l.

V.S.

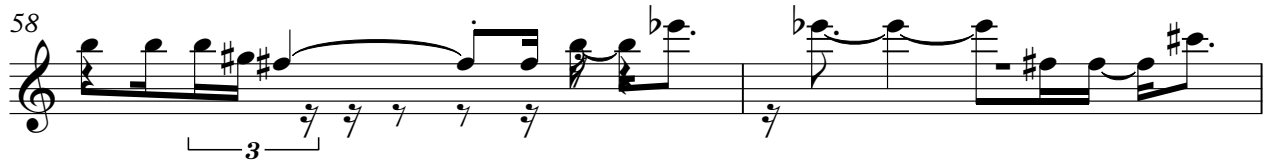

Bass Flute

71

75

79

86

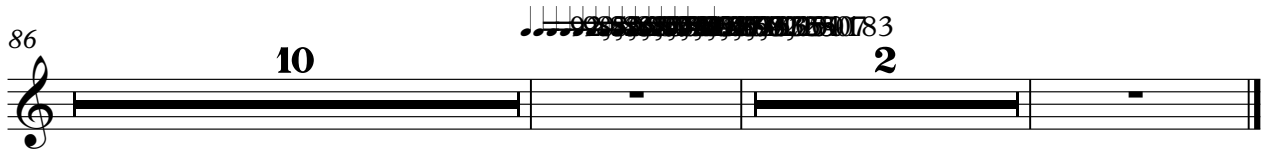

Laura Pausini - Che storia e`

Percussion

♩ = 93,000183

2

(C) 1987-1996 by Midisoft s.r.l.

V.S.

Percussion

Percussion

42

44

46

48

50

52

54

56

58

60

V.S.

Percussion

Percussion

82

84

86

88

90

92

94

96

♩ = 92,50,28,30,51,20,35,74,76,58,46,87,0,1,5,30,53,52,807 ♩ = 93,000183

99

Soprano Glockenspiel

Laura Pausini - Che storia e`

♩ = 93,000183

(C) 1987-1996 by Midisoft s.r.l.

73

79

86

92

99

♩ = 93,000183

2 4

10 4 4 4

22 4 6 5

37 5 4 4

50 4 4 5

63 5 # 3

73 5

80 2 # 3 10 2

99

♩ = 93,000183

2

5

3

10

4

18

22

26

4

32

35

37

42

4 4 4

2

Jazz Guitar

54

4 5 5

68

5 7 6

86

10 2

Electric Guitar

Laura Pausini - Che storia e`

♩ = 93,000183

2 4

10 4 4 4

22 4 6 5

37 5

46

50 4 4 5

63 5 5 7

80 4

(C) 1987-1996 by Midisoft s.r.l.

Electric Guitar

Laura Pausini - Che storia e`

♩ = 93,000183

2 4

10 4 4 4

22

31 5 5

44

50 3 4

58

(C) 1987-1996 by Midisoft s.r.l.

59

66

73

80

86

92

99

~~183~~

Laura Pausini - Che storia e`
5-string Fretless Electric Bass

♩ = 93,000183

6

10

14

18

22

30

37

42

45

(C) 1987-1996 by Midisoft s.r.l.

V.S.

Percussive Organ

Laura Pausini - Che storia e`

♩ = 93,000183

Percussive Organ

37

42

50

54

58

63

68

Percussive Organ

73

80

86

92

99

Synth Strings

Laura Pausini - Che storia e`

♩ = 93,000183

6

10

14

18

22

26

32

37

42

(C) 1987-1996 by Microsoft s.r.l.

V.S.

99

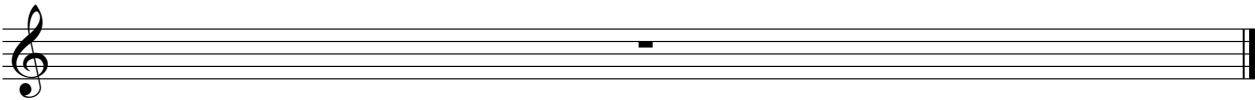

♩ = 93,000183

4

10

16

22

32

37

42

53

58

63

67

70

73

77

80

84

89

93

83

2

99

Laura Pausini - Che storia e`

Solo

♩ = 93,000183

5

10

18

22

26

29

32

37

41

© 1987-1996 by Midisoft s.r.l.

V.S.

