

Laura Pausini - Incancellabile

♩ = 68,000076

♩ = 68,000076

4

Cl.

Perc.

Kora

E. Bass

FM

Tape Smp. Str

Pad 5

7

Cl.

Perc.

Kora

FM

Pad 5

9

Cl.

Perc.

J. Gtr.

Kora

FM

Tape Smp. Str

Pad 5

11

Cl.

Perc.

Kora

FM

Tape Smp. Str

Pad 5

13

Cl.

Perc.

J. Gtr.

Kora

E. Bass

Syn. Drums

FM

Tape Smp. Str

Pad 5

15

Cl.

Perc.

J. Gtr.

Kora

E. Bass

Syn. Drums

FM

Tape Smp. Str

Pad 5

16

Cl.

Perc.

J. Gtr.

Kora

E. Bass

Syn. Drums

FM

Tape Smp. Str

Pad 5

17

Cl.

Perc.

J. Gtr.

Kora

E. Bass

Syn. Drums

FM

Tape Smp. Str

Pad 5

18

Cl.

Perc.

J. Gtr.

Kora

E. Bass

Syn. Drums

FM

Tape Smp. Str

Pad 5

3

19

Cl.

Perc.

J. Gtr.

Kora

E. Bass

Syn. Drums

FM

Tape Smp. Str

Pad 5

20

Cl.

Perc.

J. Gtr.

Kora

E. Bass

Syn. Drums

FM

Tape Smp. Str

Pad 5

21

Cl.

Perc.

J. Gtr.

Kora

E. Bass

Syn. Drums

FM

Tape Smp. Str

Pad 5

22

Cl.

Perc.

J. Gtr.

E. Gtr.

Kora

E. Bass

FM

Tape Smp. Str

Pad 5

23

24

Cl.

Perc.

J. Gtr.

E. Gtr.

E. Bass

FM

Tape Smp. Str

Pad 5

25

Cl.

Perc.

J. Gtr.

E. Gtr.

E. Bass

FM

Tape Smp. Str

Pad 5

26

Cl.

Perc.

J. Gtr.

E. Gtr.

E. Bass

FM

Tape Smp. Str

Pad 5

27

28

Cl.

Perc.

J. Gtr.

E. Gtr.

E. Bass

FM

Tape Smp. Str

Pad 5

29

30

Cl.

Perc.

J. Gtr.

E. Gtr.

E. Bass

FM

Tape Smp. Str

Pad 5

Vla.

31

Cl.

Perc.

J. Gtr.

E. Gtr.

E. Bass

FM

Tape Smp. Str

Pad 5

Vla.

32

Cl.

Perc.

J. Gtr.

E. Gtr.

E. Bass

FM

Tape Smp. Str

Pad 5

Vla.

33

34

Cl.

Perc.

J. Gtr.

E. Gtr.

E. Bass

FM

Tape Smp. Str

Pad 5

Vla.

35

Cl.

Perc.

J. Gtr.

E. Gtr.

E. Bass

FM

Tape Smp. Str

Pad 5

Vla.

36

Cl.

Perc.

J. Gtr.

E. Gtr.

E. Bass

FM

Tape Smp. Str

Pad 5

Vla.

37

Cl.

Perc.

J. Gtr.

E. Gtr.

E. Bass

FM

Tape Smp. Str

Pad 5

Vla.

38

Cl.

Perc.

J. Gtr.

E. Gtr.

E. Bass

FM

Tape Smp. Str

Pad 5

FX 5

Vla.

39

Cl.

Perc.

J. Gtr.

E. Gtr.

E. Bass

FM

Tape Smp. Str

Pad 5

FX 5

Vla.

40

Cl.

Perc.

J. Gtr.

E. Gtr.

E. Gtr.

E. Bass

A.

FM

Tape Smp. Str

Pad 5

FX 5

Vla.

41

Cl.

Perc.

J. Gtr.

E. Gtr.

E. Bass

A.

FM

Tape Smp. Str.

Pad 5

Vla.

6

3

3

3

43

Cl.

Perc.

J. Gtr.

E. Gtr.

E. Bass

FM

Tape Smp. Str

Pad 5

Vla.

44

Cl.

Perc.

J. Gtr.

E. Gtr.

E. Bass

A.

FM

Tape Smp. Str

Pad 5

Vla.

45

Cl.

Perc.

J. Gtr.

E. Gtr.

E. Bass

A.

FM

Tape Smp. Str

Pad 5

Vla.

46

Cl.

Perc.

J. Gtr.

E. Gtr.

E. Bass

FM

Tape Smp. Str

Pad 5

Vla.

47

Cl.

Perc.

J. Gtr.

E. Gtr.

E. Bass

FM

Tape Smp. Str

Pad 5

Vla.

3

48

Cl.

Perc.

J. Gtr.

E. Gtr.

E. Bass

A.

FM

Tape Smp. Str

Pad 5

Vla.

49

Cl.

Perc.

J. Gtr.

E. Gtr.

E. Bass

A.

FM

Tape Smp. Str

Pad 5

Vla.

50

Cl.

Perc.

J. Gtr.

E. Gtr.

E. Bass

A.

FM

Tape Smp. Str

Pad 5

Vla.

51

Cl.

Perc.

J. Gtr.

E. Gtr.

E. Bass

A.

FM

Tape Smp. Str

Pad 5

Vla.

3

52

Cl.

Perc.

J. Gtr.

E. Gtr.

E. Bass

A.

FM

Tape Smp. Str

Pad 5

Vla.

53

Cl.

Perc.

J. Gtr.

E. Gtr.

E. Bass

A.

FM

Tape Smp. Str

Pad 5

Vla.

54

Cl.

Perc.

J. Gtr.

E. Gtr.

E. Bass

A.

FM

Tape Smp. Str

Pad 5

Vla.

55

Cl.

Perc.

J. Gtr.

E. Gtr.

E. Bass

A.

FM

Tape Smp. Str

Pad 5

Vla.

56

Cl.

Perc.

J. Gtr.

E. Gtr.

E. Bass

A.

FM

Tape Smp. Str

Pad 5

Vla.

3

57

Cl.

Perc.

J. Gtr.

E. Gtr.

E. Bass

A.

FM

Tape Smp. Str

Pad 5

Vla.

3

58

Cl.

Perc.

J. Gtr.

E. Gtr.

E. Bass

A.

FM

Tape Smp. Str.

Pad 5

Vla.

60

Cl.

E. Bass

A.

FM

Tape Smp. Str

Pad 5

Vla.

3

62

Cl.

Perc.

J. Gtr.

E. Gtr.

E. Gtr.

Kora

E. Bass

Syn. Drums

FM

Tape Smp. Str

Pad 5

FX 5

Vla.

Laura Pausini - Incancellabile

Clarinet in B \flat

$\text{♩} = 68,000076$

5

8

11

14

17

19

22

25

28

31

V.S.

34

36

39

42

45

48

52

56

60

Laura Pausini - Incancellabile

Percussion

♩ = 68,000076
5

11

16

20

23

25

27

29

31

33

V.S.

Percussion

35

37

39

41

43

45

47

49

51

53

Percussion

3

55

57

♩ = 68,000076

8 3

16

21

23

24

25

26

27

28

29

V.S.

30

32

34

36

38

39

40

41

43

45

Jazz Guitar

3

47

49

51

53

55

57

♪ = 68,000076

39

42

21

Laura Pausini - Incancellabile

Electric Guitar

♩ = 68,000076

21

24

27

28

29

31

34

37

39

2

Electric Guitar

42

46

49

52

55

58

♩ = 68,000076

5

11

15

17

19

21

22

41

2

5-string Electric Bass

56

60

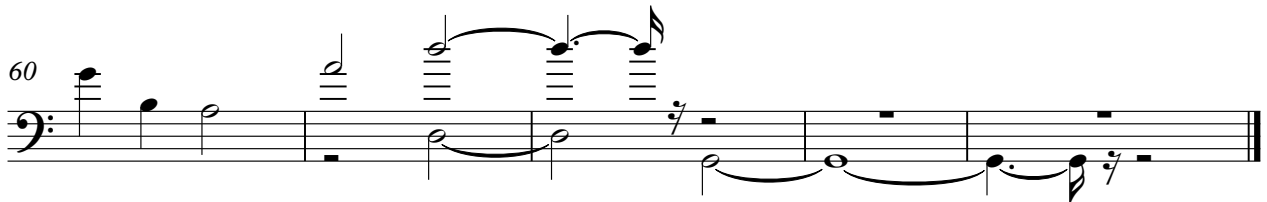

Laura Pausini - Incancellabile

Alto

♩ = 68,000076

39

44

2

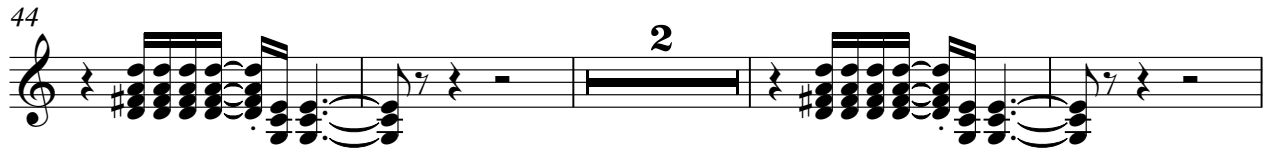

50

52

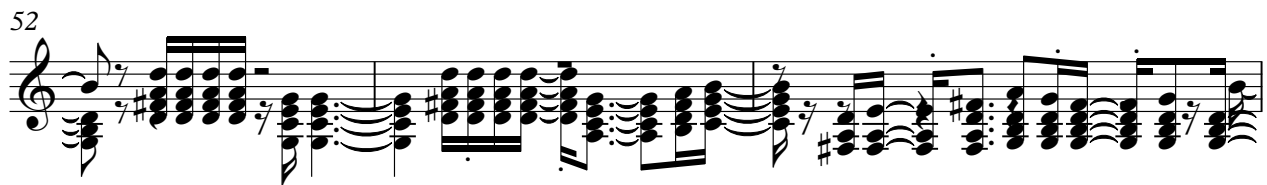

55

57

5

Synth Drums

Laura Pausini - Incancellabile

♩ = 68,000076

13

17

20

42

♩ = 68,000076

7

15

22

30

36

41

V.S.

47

53

59

62

Laura Pausini - Incancellabile
Tape Sampler Keyboard [Strings]

♩ = 68,000076

V.S.

57

61

Laura Pausini - Incancellabile

Pad 5 (Bowed)

♩ = 68,000076

FX 5 (Brightness)

Laura Pausini - Incancellabile

♩ = 68,000076

37

40

23

Laura Pausini - Incancellabile

Viola

♩ = 68,000076

29

34

39

41

42

44

50

56

60