

Laura Pausini - Le Cose Piu Belle

♩ = 75,000000

(C) 1987-1996 by Midisoft s.r.l.

2

3

Syn. Voice

FM

Pad 6

FX 5

Vc.

4

Syn. Voice

FM

Pad 6

Vc.

5

Syn. Voice

FM

Pad 6

Vc.

6

Vib.

Syn. Voice

FM

Lead 8

4

7

Vib.

Syn. Voice

FM

Lead 8

8

Vib.

Syn. Voice

FM

Lead 8

9

Vib.

J. Gtr.

Syn. Voice

FM

Lead 8

10

Perc. Vib. J. Gtr. E. Bass Syn. Voice FM FM Lead 8

11

Perc. Vib. J. Gtr. E. Bass Syn. Voice FM FM Lead 8

12

Perc.

Vib.

J. Gtr.

E. Bass

Syn. Voice

FM

FM

Lead 8

13

Perc. Vib. J. Gtr. E. Bass Syn. Voice FM FM Lead 8

14

Perc.

Vib.

J. Gtr.

E. Bass

Syn. Voice

FM

FM

Lead 8

Vc.

15

Perc.

Vib.

J. Gtr.

E. Bass

Syn. Voice

FM

FM

Lead 8

Vc.

16

Perc.

Vib.

J. Gtr.

E. Bass

Syn. Voice

FM

FM

Lead 8

Vc.

17

Perc. Vib. J. Gtr. E. Bass Syn. Voice FM FM Lead 8 Vc.

18

Perc.

Vib.

J. Gtr.

E. Bass

Syn. Voice

FM

FM

Lead 8

Vc.

19

Perc.

Vib.

J. Gtr.

E. Bass

Syn. Voice

FM

FM

Lead 8

Vc.

20

Perc.

Vib.

J. Gtr.

E. Bass

Syn. Voice

FM

FM

Lead 8

Vc.

21

Perc.

Vib.

J. Gtr.

E. Bass

Syn. Voice

FM

FM

Lead 8

Vc.

22

24

26

28

Perc.

Vib.

J. Gtr.

E. Bass

FM

Vc.

30

Perc.

Vib.

J. Gtr.

E. Gtr.

E. Bass

Syn. Voice

FM

FM

Vc.

31

32

Perc. Vib. J. Gtr. E. Gtr. E. Bass Syn. Voice FM FM Vc.

33

Perc.

Vib.

J. Gtr.

E. Gtr.

E. Bass

Syn. Voice

FM

FM

Vc.

34

Perc.

Vib.

J. Gtr.

E. Gtr.

E. Bass

Syn. Voice

FM

FM

Vc.

35

Perc. Vib. J. Gtr. E. Gtr. E. Bass Syn. Voice FM FM Vc.

Detailed description of the musical score: The score is arranged in a vertical stack of staves. The Percussion staff (Perc.) features a series of rhythmic patterns indicated by 'x' marks above the staff. The Vibraphone (Vib.) staff shows a melodic line with notes and accidentals (flats and sharps). The J. Gtr. (Jazz Guitar) staff contains chords and melodic fragments. The E. Gtr. (Electric Guitar) staff shows sustained chords. The E. Bass (Electric Bass) staff has a simple bass line. The Syn. Voice (Synthesizer Voice) staff features a complex melodic line with many notes. The FM (Fretless Mandolin) staff has a melodic line with a long sustain. The second FM staff shows a more active melodic line. The Vc. (Violoncello) staff is mostly empty, with a few notes at the beginning.

36

37

Perc. Vib. J. Gtr. E. Gtr. E. Bass Syn. Voice FM FM Vc.

38

Perc.

Vib.

J. Gtr.

E. Gtr.

E. Bass

Syn. Voice

FM

FM

Vc.

39

Perc. Vib. J. Gtr. E. Gtr. E. Bass Syn. Voice FM FM Vc.

40

Perc.

Vib.

J. Gtr.

E. Gtr.

E. Bass

Syn. Voice

FM

FM

Vc.

41

Perc.

Vib.

J. Gtr.

E. Gtr.

E. Bass

Syn. Voice

FM

FM

Vc.

42

Perc.

Vib.

J. Gtr.

E. Gtr.

E. Bass

Syn. Voice

FM

FM

Vc.

44

Perc. Vib. J. Gtr. E. Gtr. E. Bass FM Vc.

46

48

Perc. Vib. J. Gtr. E. Gtr. E. Bass FM Vc.

50

Perc. Vib. E. Gtr. E. Bass FM Vc.

52

Perc. Vib. E. Gtr. E. Bass FM Vc.

54

Perc. Vib. E. Gtr. E. Bass FM Vc.

56

Perc.

Vib.

E. Gtr.

E. Bass

FM

Vc.

58 Perc. J. Gtr. E. Gtr. E. Bass Syn. Voice FM Vc.

59

Perc.

J. Gtr.

E. Gtr.

E. Bass

Syn. Voice

FM

Vc.

60

Perc.

Vib.

J. Gtr.

E. Gtr.

E. Bass

Syn. Voice

FM

Vc.

62

Perc.

Vib.

J. Gtr.

E. Gtr.

E. Bass

Syn. Voice

FM

Vc.

63

64

Perc.

Vib.

J. Gtr.

E. Gtr.

E. Bass

Syn. Voice

FM

Vc.

66

Perc.

Vib.

J. Gtr.

E. Gtr.

E. Bass

Syn. Voice

FM

Vc.

67

68

Perc.

J. Gtr.

E. Gtr.

E. Gtr.

E. Bass

Syn. Voice

FM

Vc.

70

71

Perc.

J. Gtr.

E. Gtr.

E. Gtr.

E. Bass

Syn. Voice

FM

Vc.

72

74

75

Perc.

J. Gtr.

E. Gtr.

E. Gtr.

E. Bass

FM

Vc.

76

78

79 Perc. J. Gtr. E. Gtr. E. Gtr. E. Bass FM Vc.

80

Perc.

J. Gtr.

E. Gtr.

E. Gtr.

E. Bass

FM

Vc.

81

Perc. $\text{♩} = 70,000069$ $\text{♩} = 65,000069$

J. Gtr.

E. Gtr.

E. Gtr.

E. Bass

FM

Vc. $\text{♩} = 70,000069$ $\text{♩} = 65,000069$

Percussion

Laura Pausini - Le Cose Piu Belle

♩ = 75,000000

4/4

6

11

13

15

17

19

21

23

25

(C) 1987-1996 by Midisoft s.r.l.

V.S.

27

29

31

33

35

37

39

41

43

45

Percussion

47

49

51

53

55

57

59

61

63

65

V.S.

Percussion

67

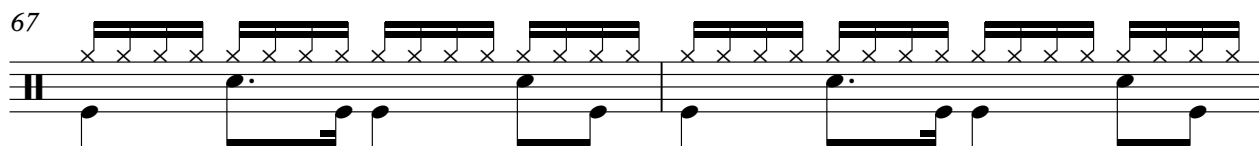

69

71

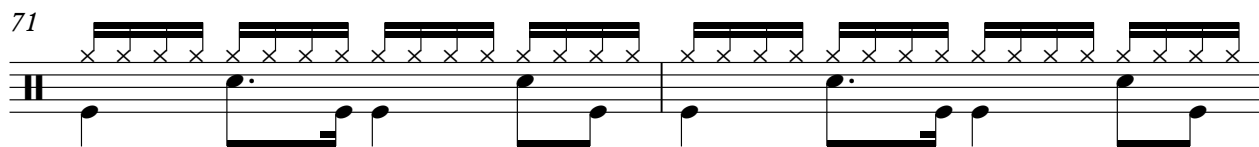

73

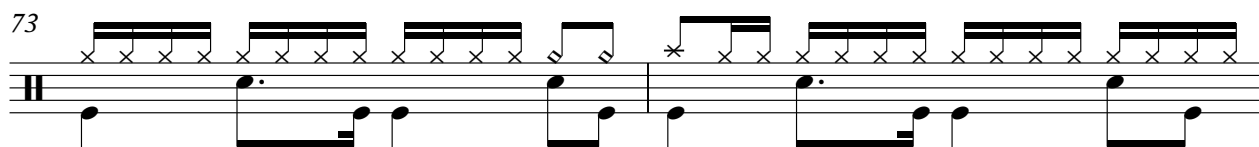

75

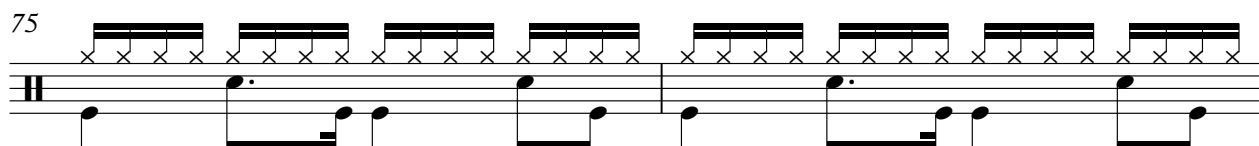

77

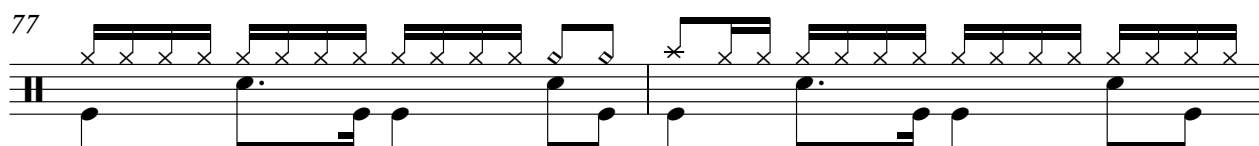

79

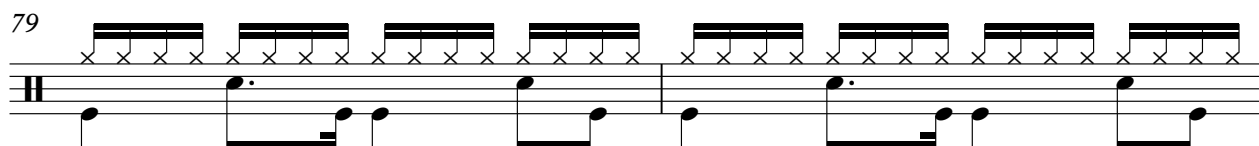

81

$\text{♩} = 70,000069$ $\text{♩} = 65,000069$

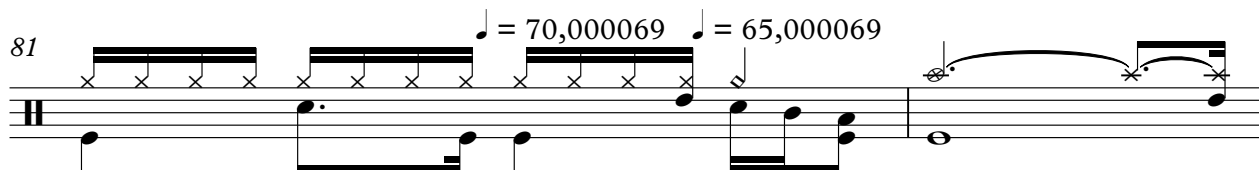

83

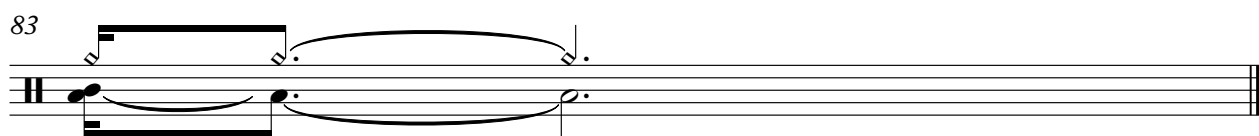

Vibraphone

Laura Pausini - Le Cose Piu Belle

♩ = 75,000000

6

9

12

15

18

20

22

24

27

(C) 1987-1996 by Midisoft s.r.l.

V.S.

Vibraphone

30

33

36

39

41

43

46

48

51

54

Vibraphone

57

61

64

67

72

77

♩ = 70, 65, 60, 69, 69

2

83

♩ = 75,000000

6

10

12

14

16

18

20

22

24

26

28

30

33

35

37

39

41

43

45

47

49

52

57

60

62

64

66

68

70

V.S.

72

74

76

78

80

$\downarrow = 70,000069$ $\downarrow = 65,000069$

83

Empty musical staff for measure 83.

♩ = 75,000000

6

11

16

21

26

31

36

41

46

51

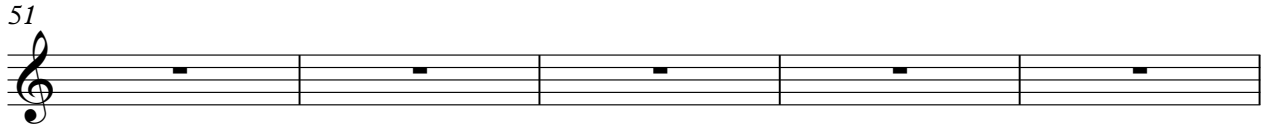

56

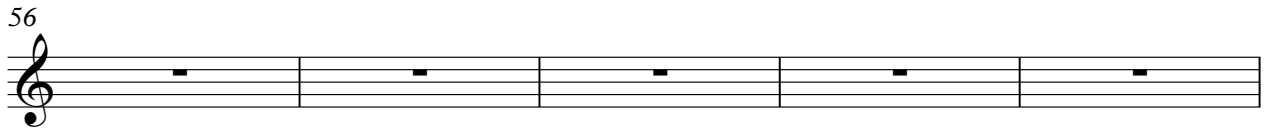

61

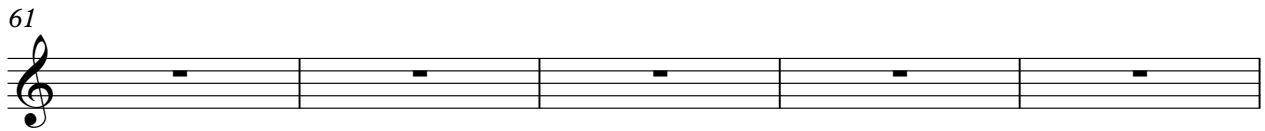

66

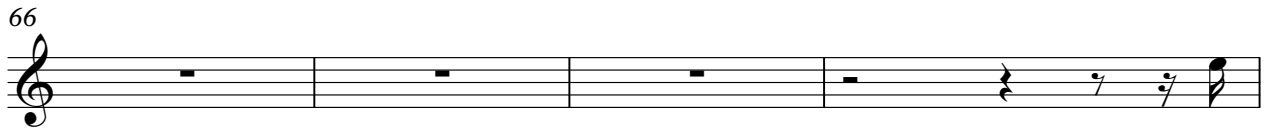

70

73

76

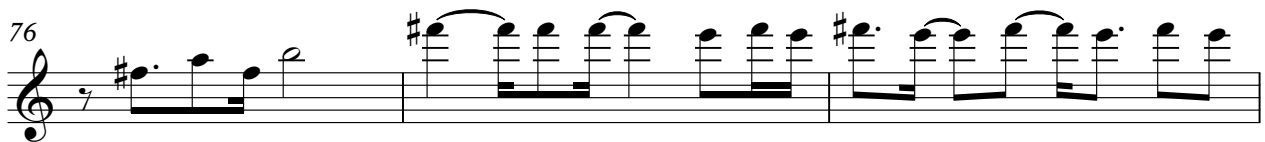

79

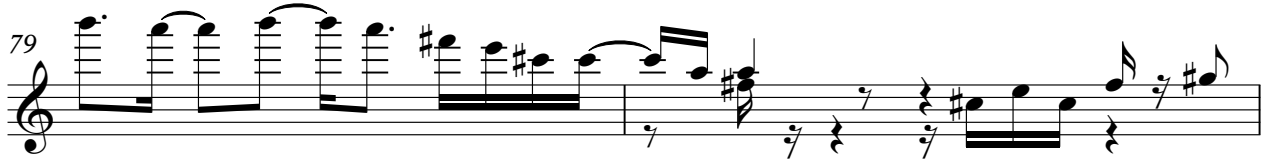

81

♩ = 70,000069 ♩ = 65,000069

83

Electric Guitar

Laura Pausini - Le Cose Piu Belle

♩ = 75,000000

6

11

16

21

26

31

36

41

46

(C) 1987-1996 by Midisoft s.r.l.

V.S.

51

53

55

59

64

69

74

79

♩ = 70,000,069 069

Laura Pausini - Le Cose Piu Belle
5-string Fretless Electric Bass

♩ = 75,000000

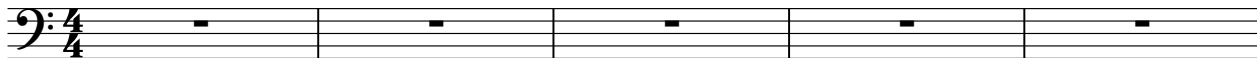

6

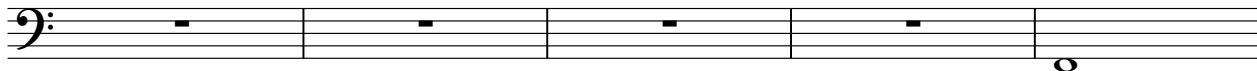

11

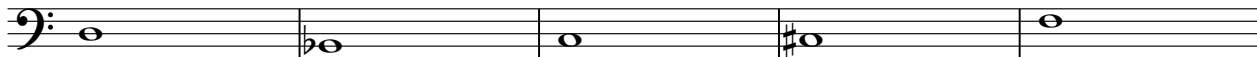

16

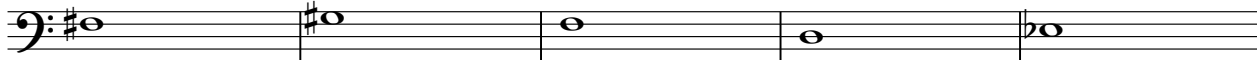

21

24

27

29

32

35

38

41

44

47

49

52

55

58

61

64

Laura Pausini - Le Cose Piu Belle

Synth Voice

♩ = 75,000000

3

4

5

6

7

8

9

10

11

(C) 1987-1996 by Midisoft s.r.l.

V.S.

22

26

31

32

33

34

35

36

37

38

V.S.

39

40

41

42

46

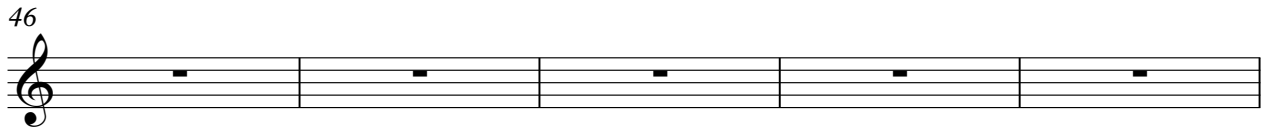

51

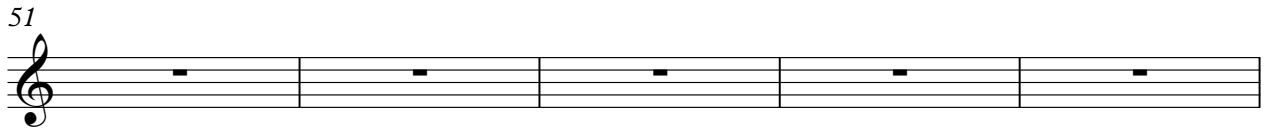

56

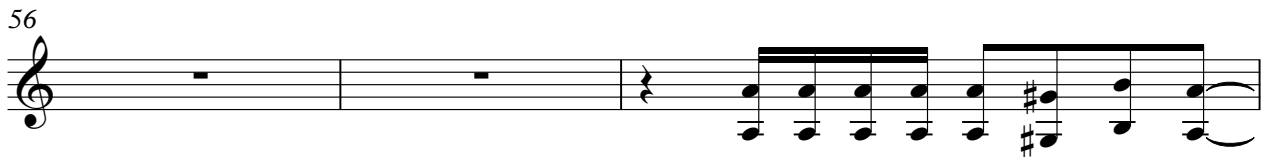

59

61

63

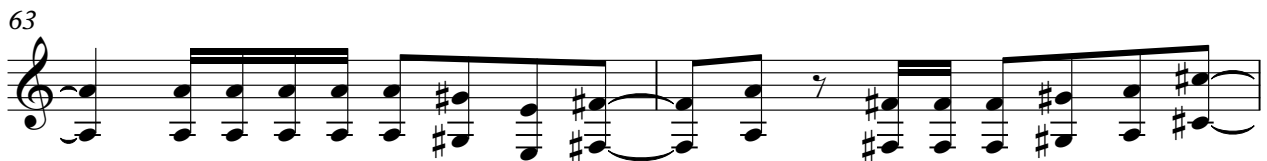

65

67

69

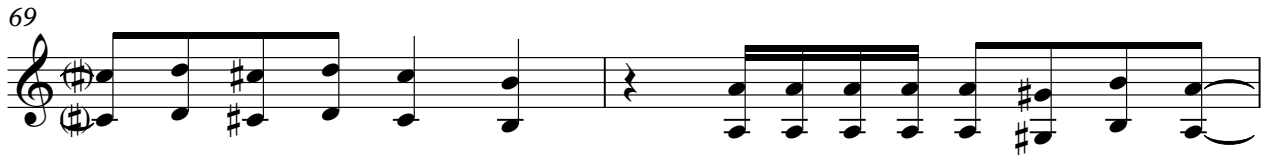

71

73

76

81

$\frac{1}{2} = 70,000069$ $\frac{1}{4} = 65,000069$

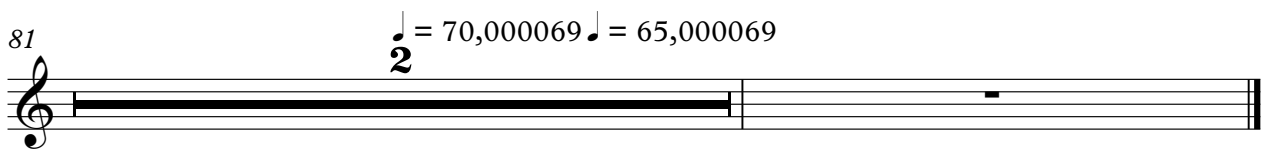

Laura Pausini - Le Cose Piu Belle

FM Synth

♩ = 75,000000

(C) 1987-1996 by Midisoft s.r.l.

V.S.

31

36

41

45

49

53

57

61

65

69

73

77

V.S.

4

FM Synth

81

♩ = 70,000069

♩ = 75,000000

4

6

8

9

10

11

12

(C) 1987-1996 by Microsoft s.r.l

V.S.

13

14

15

16

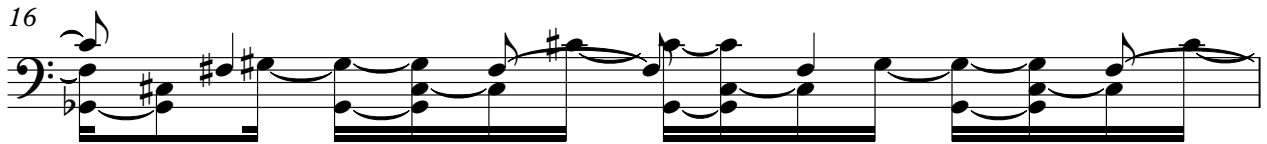

17

18

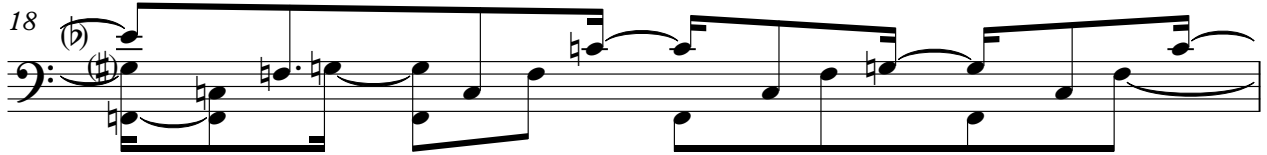

19

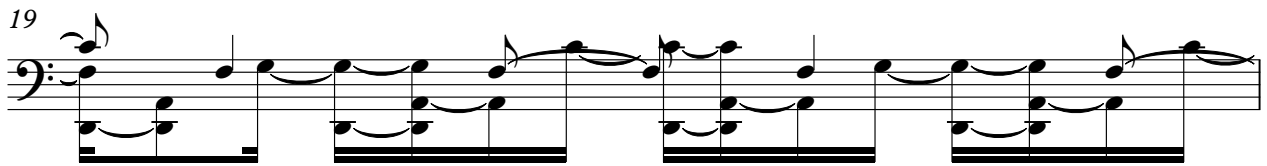

20

21

22

26

31

33

35

37

39

V.S.

41

43

48

53

58

63

68

73

FM Synth

78

♩ = 70, 65, 69
2

Laura Pausini - Le Cose Piu Belle

Lead 8 (Bass + Lead)

♩ = 75,000000

6

11

16

21

26

31

36

41

46

(C) 1987-1996 by Midisoft s.r.l.

2

Lead 8 (Bass + Lead)

51

56

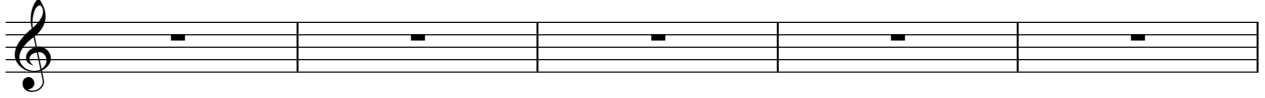

61

66

71

76

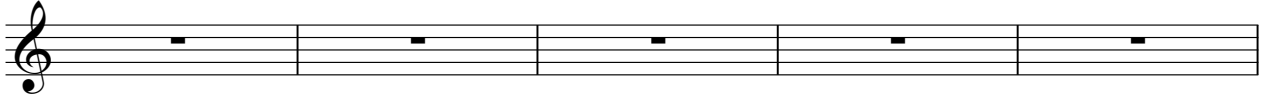

81

$\text{♩} = 70,000069$ $\text{♩} = 65,000069$

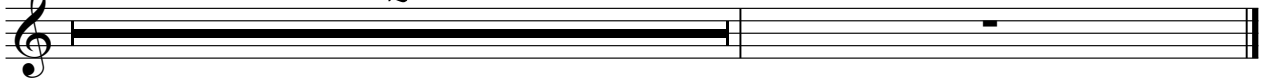

Pad 6 (Metallic)

Laura Pausini - Le Cose Piu Belle

♩ = 75,000000

6

11

16

21

26

31

36

41

46

(C) 1987-1996 by Midisoft s.r.l.

2

Pad 6 (Metallic)

51

56

61

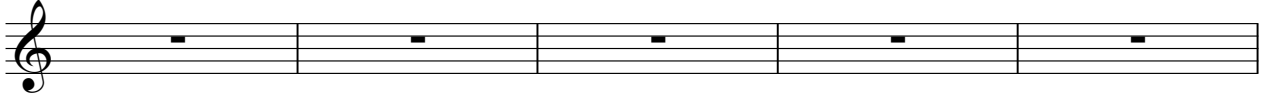

66

71

76

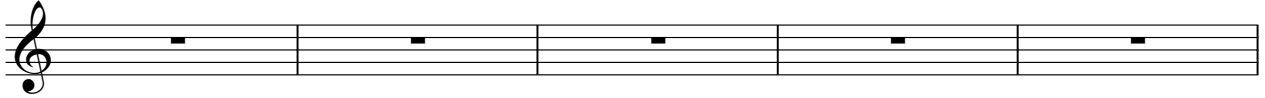

81

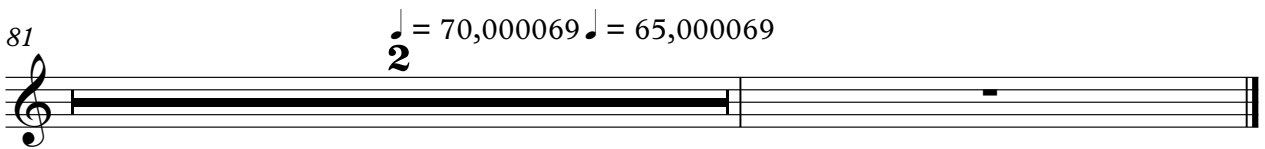

$\text{♩} = 70,000069$ $\text{♩} = 65,000069$
2

♩ = 75,000000

4

9

14

19

24

29

34

39

44

FX 5 (Brightness)

49

54

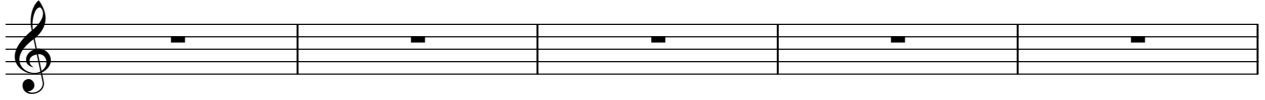

59

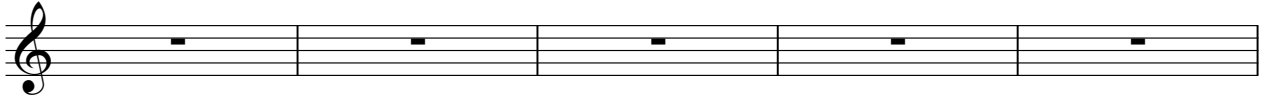

64

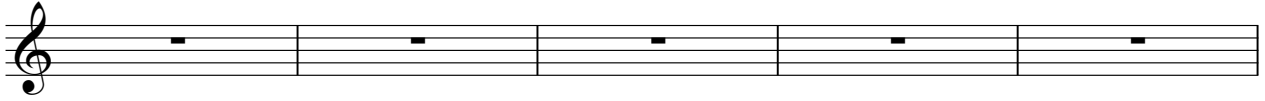

69

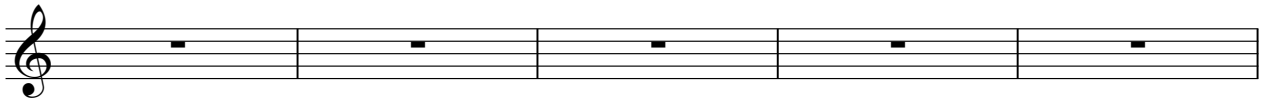

74

79

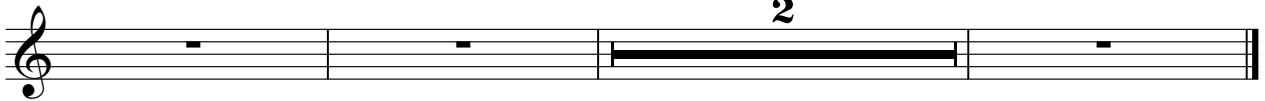

$\frac{1}{2}$ = 70, 65, 69, 69, 69, 69, 69, 69

Violoncello

Laura Pausini - Le Cose Piu Belle

♩ = 75,000000

6

11

16

21

26

31

36

40

45

2

Violoncello

50

52

54

57

62

67

72

77

♩ = 65,000069

♩ = 70,000069

83