

Laura Pausini - Perche` Non Torna Pui

♩ = 137,001938

DRUMS

VIBRAPHONE

NYLON GTR

FRETLESS

E.PIANO 2

WARM PAD

♩ = 137,001938

STRINGS

5

DRUMS

NYLON GTR

FRETLESS

E.PIANO 2

WARM PAD

STRINGS

7

DRUMS

NYLON GTR

FRETLESS

E.PIANO 2

WARM PAD

STRINGS

9

DRUMS

NYLON GTR

FRETLESS

E.PIANO 2

WARM PAD

STRINGS

11

DRUMS

VIBRAPHONE

FRETLESS

E.PIANO 2

WARM PAD

STRINGS

13

DRUMS

VIBRAPHONE

FRETLESS

E.PIANO 2

WARM PAD

15

DRUMS

VIBRAPHONE

FRETLESS

E.PIANO 2

WARM PAD

17

DRUMS

VIBRAPHONE

FRETLESS

E.PIANO 2

WARM PAD

19

DRUMS

VIBRAPHONE

FRETLESS

E.PIANO 2

WARM PAD

21

DRUMS

VIBRAPHONE

FRETLESS

E.PIANO 2

WARM PAD

23

DRUMS

VIBRAPHONE

FRETLESS

E.PIANO 2

WARM PAD

25

DRUMS

VIBRAPHONE

NYLON GTR

FRETLESS

E.PIANO 2

WARM PAD

27

DRUMS

VIBRAPHONE

NYLON GTR

FRETLESS

E.PIANO 2

WARM PAD

29

DRUMS

VIBRAPHONE

NYLON GTR

FRETLESS

E.PIANO 2

WARM PAD

31

DRUMS

VIBRAPHONE

FRETLESS

E.PIANO 2

WARM PAD

33

DRUMS

VIBRAPHONE

NYLON GTR

FRETLESS

E.PIANO 2

WARM PAD

35

DRUMS

VIBRAPHONE

NYLON GTR

FRETLESS

E.PIANO 2

WARM PAD

STRINGS

37

DRUMS

VIBRAPHONE

FRETLESS

E.PIANO 2

WARM PAD

STRINGS

39

DRUMS

VIBRAPHONE

FRETLESS

E.PIANO 2

WARM PAD

STRINGS

41

DRUMS

VIBRAPHONE

NYLON GTR

FRETLESS

E.PIANO 2

WARM PAD

STRINGS

43

DRUMS

VIBRAPHONE

NYLON GTR

FRETLESS

E.PIANO 2

WARM PAD

STRINGS

45

DRUMS

VIBRAPHONE

FRETLESS

E.PIANO 2

WARM PAD

STRINGS

47

DRUMS

VIBRAPHONE

NYLON GTR

FRETLESS

E.PIANO 2

WARM PAD

STRINGS

49

DRUMS

VIBRAPHONE

NYLON GTR

FRETLESS

E.PIANO 2

WARM PAD

STRINGS

51

DRUMS

NYLON GTR

FRETLESS

E.PIANO 2

WARM PAD

STRINGS

53

DRUMS

NYLON GTR

FRETLESS

E.PIANO 2

WARM PAD

STRINGS

55

DRUMS

NYLON GTR

FRETLESS

E.PIANO 2

WARM PAD

STRINGS

57

DRUMS

VIBRAPHONE

NYLON GTR

FRETLESS

E.PIANO 2

WARM PAD

59

DRUMS

VIBRAPHONE

FRETLESS

E.PIANO 2

WARM PAD

61

DRUMS

VIBRAPHONE

FRETLESS

E.PIANO 2

WARM PAD

63

DRUMS

VIBRAPHONE

NYLON GTR

FRETLESS

E.PIANO 2

WARM PAD

65

DRUMS

VIBRAPHONE

NYLON GTR

FRETLESS

E.PIANO 2

67

DRUMS

VIBRAPHONE

NYLON GTR

FRETLESS

E.PIANO 2

WARM PAD

69

DRUMS

VIBRAPHONE

NYLON GTR

FRETLESS

E.PIANO 2

WARM PAD

71

DRUMS

VIBRAPHONE

NYLON GTR

FRETLESS

E.PIANO 2

WARM PAD

73

DRUMS

VIBRAPHONE

NYLON GTR

FRETLESS

E.PIANO 2

WARM PAD

STRINGS

75

DRUMS

VIBRAPHONE

FRETLESS

E.PIANO 2

WARM PAD

STRINGS

77

DRUMS

VIBRAPHONE

NYLON GTR

FRETLESS

E.PIANO 2

WARM PAD

STRINGS

79

DRUMS

VIBRAPHONE

NYLON GTR

FRETLESS

E.PIANO 2

WARM PAD

STRINGS

81

DRUMS

VIBRAPHONE

NYLON GTR

FRETLESS

E.PIANO 2

WARM PAD

STRINGS

83

DRUMS

VIBRAPHONE

FRETLESS

E.PIANO 2

WARM PAD

STRINGS

85

DRUMS

VIBRAPHONE

NYLON GTR

FRETLESS

E.PIANO 2

WARM PAD

STRINGS

87

DRUMS

VIBRAPHONE

NYLON GTR

FRETLESS

E.PIANO 2

WARM PAD

STRINGS

89

DRUMS

VIBRAPHONE

FRETLESS

E.PIANO 2

WARM PAD

STRINGS

91

DRUMS

VIBRAPHONE

NYLON GTR

FRETLESS

E.PIANO 2

WARM PAD

STRINGS

93

DRUMS

VIBRAPHONE

NYLON GTR

FRETLESS

E.PIANO 2

WARM PAD

STRINGS

95

DRUMS

VIBRAPHONE

NYLON GTR

FRETLESS

E.PIANO 2

WARM PAD

STRINGS

97

DRUMS

VIBRAPHONE

NYLON GTR

FRETLESS

E.PIANO 2

WARM PAD

STRINGS

99

DRUMS

VIBRAPHONE

FRETLESS

E.PIANO 2

WARM PAD

STRINGS

101

DRUMS

VIBRAPHONE

FRETLESS

E.PIANO 2

WARM PAD

STRINGS

103

DRUMS

VIBRAPHONE

FRETLESS

E.PIANO 2

WARM PAD

STRINGS

105

DRUMS

VIBRAPHONE

NYLON GTR

FRETLESS

E.PIANO 2

WARM PAD

STRINGS

107

DRUMS

VIBRAPHONE

FRETLESS

E.PIANO 2

WARM PAD

STRINGS

109

DRUMS

NYLON GTR

FRETLESS

E.PIANO 2

WARM PAD

STRINGS

111

DRUMS

NYLON GTR

FRETLESS

E.PIANO 2

WARM PAD

STRINGS

113

DRUMS

NYLON GTR

FRETLESS

E.PIANO 2

WARM PAD

STRINGS

115

DRUMS

NYLON GTR

FRETLESS

E.PIANO 2

WARM PAD

STRINGS

117

DRUMS

NYLON GTR

FRETLESS

E.PIANO 2

WARM PAD

STRINGS

119

DRUMS

NYLON GTR

FRETLESS

E.PIANO 2

WARM PAD

STRINGS

121

DRUMS

NYLON GTR

FRETLESS

E.PIANO 2

WARM PAD

STRINGS

123

DRUMS

VIBRAPHONE

NYLON GTR

FRETLESS

E.PIANO 2

WARM PAD

STRINGS

125

DRUMS

NYLON GTR

FRETLESS

E.PIANO 2

WARM PAD

STRINGS

127

DRUMS

NYLON GTR

FRETLESS

E.PIANO 2

WARM PAD

STRINGS

129

DRUMS
NYLON GTR
FRETLESS
E.PIANO 2
WARM PAD
STRINGS

131

DRUMS
NYLON GTR
FRETLESS
E.PIANO 2
WARM PAD
STRINGS

133

DRUMS

NYLON GTR

FRETLESS

E.PIANO 2

WARM PAD

STRINGS

135

DRUMS

NYLON GTR

FRETLESS

E.PIANO 2

WARM PAD

STRINGS

137

DRUMS

NYLON GTR

FRETLESS

E.PIANO 2

WARM PAD

STRINGS

139

DRUMS

NYLON GTR

FRETLESS

E.PIANO 2

WARM PAD

STRINGS

141

143

DRUMS

Laura Pausini - Perche` Non Torna Pui

♩ = 137,001938

V.S.

DRUMS

23

25

27

29

31

33

35

37

39

41

DRUMS

43

45

47

49

51

53

55

57

59

61

V.S.

DRUMS

63

65

67

69

71

73

75

77

79

81

DRUMS

83

85

87

89

91

93

95

97

99

101

V.S.

103

105

107

109

111

113

115

117

119

121

DRUMS

123

125

127

129

131

133

135

137

139

141

V.S.

143

145

147

VIBRAPHONE

Laura Pausini - Perche` Non Torna Pui

♩ = 137,001938

9

14

19

23

28

33

38

43

47

7

57

61

66

71

76

81

88

93

98

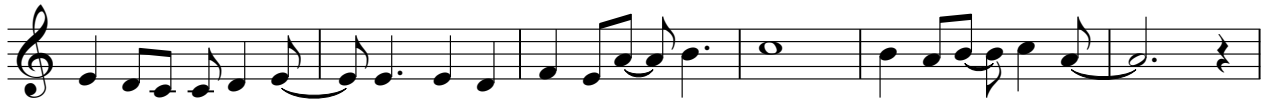

104

VIBRAPHONE

108

15

25

NYLON GTR

Laura Pausini - Perche` Non Torna Pui

♩ = 137,001938

8 14

26 4

34 6 6

43 3

50

55 6 3

65 3

72 3

78 3

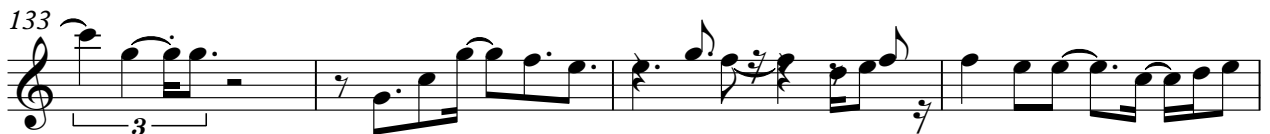
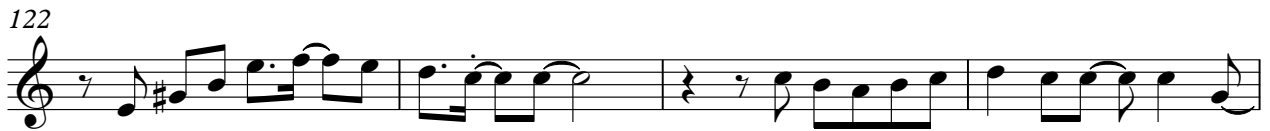

137

142

145

FRETLESS

Laura Pausini - Perche` Non Torna Pui

♩ = 137,001938

10

15

20

25

30

35

40

45

50

V.S.

♩ = 137,001938

8

14

20

27

35

43

51

56

63

70

79

87

94

103

111

118

125

V.S.

132

139

144

♩ = 137,001938

8

14

20

25

32

37

44

49

55

V.S.

122

128

133

139

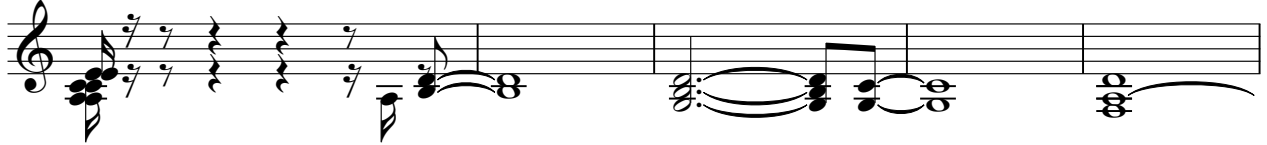

144

STRINGS

Laura Pausini - Perche` Non Torna Pui

♩ = 137,001938

8

36

45

53

73

79

2

85

STRINGS

89

97

104

111

118

125

132

139

144
