

Laurent Voulzy - Belle Ile En Mer 2

0.0"
1.1,00
(c) Midi Service

♩ = 73,999985

Tempo: ♩ = 73,999985

Copyright: (c) Midi Service

4

Chant

Drums

SteelGtr

Basse

Choir Ahh

PolySyPd

Choir Ooh

7

Chant

Drums

Basse

Choir Ahh

PolySyPd

10

13

Chant

Drums

SteelGtr

SteelGtr

Basse

Basse Synthé

PolySyPd

Choir Ooh

- Drums:** A drum set part with a consistent rhythmic pattern of snare and bass drum hits.
- SteelGtr (Tabs):** A guitar tab section with three systems of strings (T, A, B) and fret numbers (0, 2, 3, 0).

16

19

Chant

Drums

SteelGtr

SteelGtr

Basse

Choir Ahh

Basse Synthé

PolySyPd

Choir Ooh

Strings

- Drums:** Rhythmic accompaniment with 'x' marks indicating hits.
- SteelGtr (Tabs):** Fingering and fret numbers for the guitar.

SteelGtr Tab:

T	0	3	2	3	0	3	1	7	8	9	10	5	7	5	8
A								5		7		5		5	3
B															

22

T	10	12	15	14	0	0
A	12	14	17	15	0	0
B	10	13	16	14	4	4

25

27

Chant

Drums

SteelGtr

SteelGtr

Basse

Choir Ahh

Basse Synthé

PolySyPd

Strings

5 5 0 0 0 5 7 0 7 0 4 7

T
A
B

29

Chant

Drums

SteelGtr

SteelGtr

Basse

Choir Ahh

Basse Synthé

PolySyPd

Choir Ooh

- Drums:** A drum set part with a snare drum (S) and bass drum (D) pattern.
- SteelGtr (Tab):** A guitar tab for steel guitar with fret numbers: 2, 9, 6, 2, 3, 5, 3, 6, 4, 0.

31

33

- Drums:** A drum set part with a snare drum (S) and a hi-hat (H) pattern.
- SteelGtr (Tabs):** A guitar tab for the guitar part, showing fret numbers (0, 2, 3, 0) for the Treble (T), Middle (M), and Bass (B) strings.

36

39

42

Chant

Drums

SteelGtr

SteelGtr

Basse

Choir Ahh

Basse Synthé

PolySyPd

Choir Ooh

Strings

- SteelGtr (Fretboard):** A guitar tab for the fretboard with strings T, A, and B labeled. Fingering numbers are provided for each note.

44

Chant

Drums

SteelGtr

SteelGtr

T	10	12	15	14		
A	12	14	17	15		
B	10	13	16	14	4	4

Basse

Choir Ahh

Basse Synthé

PolySyPd

Choir Ooh

Strings

47

- Drums:** Rhythmic accompaniment with 'x' marks indicating hits on a drum set.

49

- SteelGtr (Fretted):** A fretted guitar line with fingerings: 5 5 0 0 0 5 7 | 0 7 0 4 7.

51

The musical score consists of the following parts:

- Drums:** A drum set part with a snare drum and cymbals, indicated by 'x' marks.
- SteelGtr (TAB):** A guitar tablature section with fret numbers: 2, 9, 6, 2, 3, 5, 3, 6, 4, 0.

53

55

57

Chant

Drums

SteelGtr

SteelGtr

Basse

Choir Ahh

Basse Synthé

PolySyPd

Choir Ooh

Strings

5 5 0 0 0 5 7 0 7 0 4 7

T
A
B

59

61

63

65

Chant

Drums

SteelGtr

SteelGtr

Basse

Choir Ooh

Strings

5 5 7 9 9

Laurent Voulzy - Belle Ile En Mer 2

Chant

♩ = 73,999985

2

7

11

15

19

23

28

32

36

41

V.S.

45

50

54

58

62

Laurent Voulzy - Belle Ile En Mer 2

Drums

♩ = 73,999985

5

8

11

14

17

20

23

26

29

V.S.

32

35

38

41

44

47

50

53

56

58

Drums

60

62

64

♩ = 73,999985

48

52

56

60

63

Laurent Voulzy - Belle Ile En Mer 2

SteelGtr

♩ = 73,999985

9

Tablature system 1 (measures 1-3):

- Measure 1: T: 0 0 0 0 0 0 0 0; A: 0 0 0 0 0 0 0 0; B: 0 0 0 0 0 0 0 0
- Measure 2: T: 0 0 0 0 0 0 0 0; A: 0 0 0 0 0 0 0 0; B: 0 0 0 0 0 0 0 0
- Measure 3: T: 0 3 2 3 3 2 2; A: 0 0 0 0 0 0 0 0; B: 0 0 0 0 0 0 0 0

13

Tablature system 2 (measures 4-6):

- Measure 4: T: 0 3 2 3 3 2 0; A: 0 0 0 0 0 0 0 0; B: 0 0 0 0 0 0 0 0
- Measure 5: T: 0 3 2 3 3 2 2; A: 0 0 0 0 0 0 0 0; B: 0 0 0 0 0 0 0 0
- Measure 6: T: 0 3 2 3 3 2 0; A: 0 0 0 0 0 0 0 0; B: 0 0 0 0 0 0 0 0

17

Tablature system 3 (measures 7-9):

- Measure 7: T: 3 2 3 2 0; A: 0 0 0 0 0 0 0 0; B: 0 0 0 0 0 0 0 0
- Measure 8: T: 0 3 0 3 2 3; A: 0 0 0 0 0 0 0 0; B: 0 0 0 0 0 0 0 0
- Measure 9: T: 0 3 2 3 0 3 1; A: 0 0 0 0 0 0 0 0; B: 0 0 0 0 0 0 0 0

22

Tablature system 4 (measures 10-12):

- Measure 10: T: 10 12 15 12; A: 12 14 17 15; B: 10 13 16 14
- Measure 11: T: 0 0 0 0 0 0 0 0; A: 0 0 0 0 0 0 0 0; B: 4 4
- Measure 12: T: 0 0 0 0 0 0 0 0; A: 0 0 0 0 0 0 0 0; B: 2 2 2 5

27

Tablature system 5 (measures 13-15):

- Measure 13: T: 5 5 0 0 0 5 7; A: 7 7 7; B: 7 7 7
- Measure 14: T: 0 7 0 4 7; A: 0 0 0 0 0 0 0 0; B: 0 0 0 0 0 0 0 0
- Measure 15: T: 2 9 6 2; A: 0 0 0 0 0 0 0 0; B: 0 0 0 0 0 0 0 0

32

Tablature system 6 (measures 16-18):

- Measure 16: T: 0 0 0 0 0 0 0 0; A: 0 0 0 0 0 0 0 0; B: 0 0 0 0 0 0 0 0
- Measure 17: T: 0 3 2 3 3 2 0; A: 0 0 0 0 0 0 0 0; B: 0 0 0 0 0 0 0 0
- Measure 18: T: 0 3 2 3 3 2 0; A: 0 0 0 0 0 0 0 0; B: 0 0 0 0 0 0 0 0

36

Tablature system 7 (measures 19-21):

- Measure 19: T: 0 3 2 3 3 2 2; A: 0 0 0 0 0 0 0 0; B: 0 0 0 0 0 0 0 0
- Measure 20: T: 0 3 2 3 3 2 0; A: 0 0 0 0 0 0 0 0; B: 0 0 0 0 0 0 0 0
- Measure 21: T: 3 2 3 3 2 0; A: 0 0 0 0 0 0 0 0; B: 0 0 0 0 0 0 0 0

40

Tablature system 8 (measures 22-24):

- Measure 22: T: 0 3 0 3 2 3; A: 0 0 0 0 0 0 0 0; B: 0 0 0 0 0 0 0 0
- Measure 23: T: 0 3 2 3 0 3 1; A: 0 0 0 0 0 0 0 0; B: 0 0 0 0 0 0 0 0
- Measure 24: T: 7 9 5 5 8; A: 8 10 7 7 3; B: 5 7 5 5 3

45

Tablature system 9 (measures 25-27):

- Measure 25: T: 14 15 14; A: 14; B: 4 4
- Measure 26: T: 2 0 2 0; A: 0 0 0 0 0 0 0 0; B: 4 2 4 2
- Measure 27: T: 2 0 0 5; A: 2 2 2; B: 0

50

Tablature system 10 (measures 28-30):

- Measure 28: T: 0 7 0 4 7; A: 0 0 0 0 0 0 0 0; B: 0 0 0 0 0 0 0 0
- Measure 29: T: 2 9 6 2; A: 0 0 0 0 0 0 0 0; B: 0 0 0 0 0 0 0 0
- Measure 30: T: 3 5 0 4 0; A: 0 0 0 0 0 0 0 0; B: 0 0 0 0 0 0 0 0

2
55

SteelGtr

T		0 0 5	5 5 0 0 0 5 7	0 7 0 4 7	2 9 6 2
A	0 0 0 0	2 2 2	7 7 7		
B	3 2 0 0				

60

T	3 5 3 0 4 0	7 12 12 14	5 9 12 9 7 5
A		9 10	
B			

63

T	5		5 5 7 9 9
A	0 0 0 0	0 0 0 4 0	
B	0 2 0 3	2 2 3 4	

Laurent Voulzy - Belle Ile En Mer 2

Basse

♩ = 73,999985

2

9

15

21

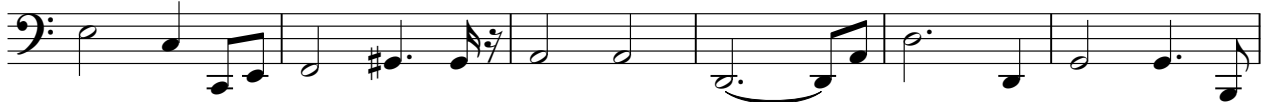

27

33

39

44

48

54

V.S.

2

Basse

59

63

Laurent Voulzy - Belle Ile En Mer 2

Choir Ahh

♩ = 73,999985

3

10

4

20

2

29

4

39

2

46

53

60

2

2

♩ = 73,999985

10

16

22

29

35

41

46

51

57

61

♩ = 73,999985

7

13

19

25

31

37

43

49

55

V.S.

Laurent Voulzy - Belle Ile En Mer 2

Choir Ooh

♩ = 73,999985
(c) Midi Service

2

Choir Ooh

56

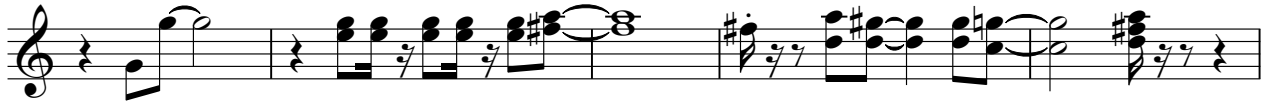

61

64

Strings

Laurent Voulzy - Belle Ile En Mer 2

♩ = 73,999985

19 2

25 15

45 6

56

62