

Laurent Voulzy - Rockcollection (part 1) 3

♩ = 129,000076

Blown Bottle

Horn in F

Percussion

Jazz Guitar

Jazz Guitar

7-string Electric Guitar

7-string Electric Guitar

5-string Fretless Electric Bass

Percussive Organ

Synth Voice

♩ = 129,000076

5

Hn.

Perc.

J. Gtr.

J. Gtr.
T
A
B

E. Gtr.
T
A
B

E. Bass

8

Hn.

Perc.

J. Gtr.

J. Gtr.
T
A
B

E. Gtr.
T
A
B

E. Bass

11

B. Bottle

Hn.

Perc.

J. Gtr.

J. Gtr.
TAB
A B

E. Gtr.
TAB
A B

E. Bass

14

B. Bottle

Hn.

Perc.

J. Gtr.

J. Gtr.
TAB
A B

E. Gtr.
TAB
A B

E. Bass

16

B. Bottle

Hn.

Perc.

J. Gtr.

J. Gtr.
T
A
B

E. Gtr.
T
A
B

E. Bass

18

B. Bottle

Hn.

Perc.

J. Gtr.

J. Gtr.
T
A
B

E. Gtr.
T
A
B

E. Bass

20

B. Bottle

Hn.

Perc.

J. Gtr.

J. Gtr.

T	3	3	3	3	3	3	3	3
A	4	4	4	3	3	3	3	3
B								

E. Gtr.

T	3	3	3	3	3	3	3	3
A	4	4	4	3	3	3	3	3
B								

E. Bass

22

B. Bottle

Hn.

Perc.

J. Gtr.

J. Gtr.

T	3	3	3	3	3	3	3	3
A	3	3	3	3	3	4	4	4
B								

E. Gtr.

T	3	3	3	3	3	3	3	3
A	3	3	3	3	3	4	4	4
B								

E. Bass

24

B. Bottle

Hn.

Perc.

J. Gtr.

J. Gtr.
TAB

E. Gtr.
TAB

E. Bass

26

B. Bottle

Perc.

J. Gtr.

J. Gtr.
TAB

E. Gtr.
TAB

E. Bass

28

B. Bottle

Perc.

J. Gtr.

J. Gtr.
T
A
B

E. Gtr.
T
A
B

E. Bass

30

B. Bottle

Perc.

J. Gtr.

J. Gtr.
T
A
B

E. Gtr.
T
A
B

E. Bass

32

B. Bottle

Perc.

J. Gtr.

J. Gtr. TAB

E. Gtr. TAB

E. Bass

35

B. Bottle

Hn.

Perc.

J. Gtr.

J. Gtr. TAB

E. Gtr. TAB

E. Bass

38

B. Bottle

Hn.

Perc.

J. Gtr.

J. Gtr.
TAB
3 1 3 1 1 3 1 3

E. Gtr.
TAB
3 1 3 1 3 1 3 1 3

E. Bass

40

B. Bottle

Hn.

Perc.

J. Gtr.

J. Gtr.
TAB
3 3 3 1 3 3 1 4 3 4 3

E. Gtr.
TAB
3 3 3 1 3 1 1 4 3 4 3

E. Bass

42

B. Bottle

Hn.

Perc.

J. Gtr.

J. Gtr.
T A B 3 3 1 0 1 3 3 3 3 3 4 4

E. Gtr.
T A B 3 3 1 0 1 3 3 3 3 3 4 4

E. Bass

44

B. Bottle

Hn.

Perc.

J. Gtr.

J. Gtr.
T A B 3 3 3 3 3 3 3 3 3 3 3 3 3 3 3 3

E. Gtr.
T A B 3 3 3 3 3 3 3 3 3 3 3 3 3 3 3 3

E. Bass

46

B. Bottle

Hn.

Perc.

J. Gtr.

J. Gtr.
T
A
B

E. Gtr.
T
A
B

E. Bass

48

B. Bottle

Hn.

Perc.

J. Gtr.

J. Gtr.
T
A
B

E. Gtr.
T
A
B

E. Bass

50

B. Bottle

Perc.

J. Gtr.

J. Gtr.
T
A
B

E. Gtr.
T
A
B

E. Bass

52

B. Bottle

Perc.

J. Gtr.

J. Gtr.
T
A
B

E. Gtr.
T
A
B

E. Bass

54

B. Bottle

Perc.

J. Gtr.

J. Gtr.
T
A
B

E. Gtr.
T
A
B

E. Bass

57

B. Bottle

Hn.

Perc.

J. Gtr.

J. Gtr.
T
A
B

E. Gtr.
T
A
B

E. Bass

60

B. Bottle

Hn.

Perc.

J. Gtr.

J. Gtr.
T
A
B

E. Gtr.
T
A
B

E. Bass

62

B. Bottle

Hn.

Perc.

J. Gtr.

J. Gtr.
T
A
B

E. Gtr.
T
A
B

E. Bass

64

B. Bottle

Hn.

Perc.

J. Gtr.

J. Gtr.
T A B 3 3 1 3 1 1 4 3 4 3

E. Gtr.
T A B 3 3 1 3 1 1 4 3 4 3

E. Bass

66

B. Bottle

Hn.

Perc.

J. Gtr.

J. Gtr.
T A B 3 3 1 0 1 3 3 3 3 3 4 4

E. Gtr.
T A B 3 3 1 0 1 3 3 3 3 3 4 4

E. Bass

68

B. Bottle

Hn.

Perc.

J. Gtr.

J. Gtr.
T A B
3 3 3 3 3 3 3 3
4 4 4 3 3 3 3 3

E. Gtr.
T A B
3 3 3 3 3 3 3 3
4 4 4 3 3 3 3 3

E. Bass

70

B. Bottle

Hn.

Perc.

J. Gtr.

J. Gtr.
T A B
3 3 3 3 3 3 3 3 3 3
3 3 3 3 3 3 4 4 4 4

E. Gtr.
T A B
3 3 3 3 3 3 3 3 3 3
3 3 3 3 4 4 4 4

E. Bass

72

B. Bottle

Hn.

Perc.

J. Gtr.

J. Gtr.
T
A
B 3 3 1 1 6 6 5 5

E. Gtr.
T
A
B 3 3 1 1 4 4 3 3

E. Bass

75

B. Bottle

Perc.

J. Gtr.

E. Bass

77

B. Bottle

Perc.

J. Gtr.

J. Gtr.
T
A
B

E. Gtr.
T
A
B

E. Bass

80

B. Bottle

Hn.

Perc.

J. Gtr.

J. Gtr.
T
A
B

E. Gtr.
T
A
B

E. Bass

Syn. Voice

82

B. Bottle

Hn.

Perc.

J. Gtr.

J. Gtr.
T A B
1 3 1 4 3 3 1 3 1

E. Gtr.
T A B
1 1 1 4 3 3 1 3 1 3

E. Bass

Syn. Voice

84

B. Bottle

Hn.

Perc.

J. Gtr.

J. Gtr.
T A B
3 1 3 1 3 3 3 1 3

E. Gtr.
T A B
1 1 3 1 3 3 3 1 3

E. Bass

Syn. Voice

86

B. Bottle

Hn.

Perc.

J. Gtr.

J. Gtr.
TAB
1 1 4 3 4 3 3 3 1 3

E. Gtr.
TAB
1 1 4 3 4 3 3 3 1 3

E. Bass

Syn. Voice

88

B. Bottle

Hn.

Perc.

J. Gtr.

J. Gtr.
TAB
3 4 1 4 4 3 4 4 3 3

E. Gtr.
TAB
1 2 1 2 2 1 2 2 1 1

E. Bass

94

B. Bottle

Perc.

J. Gtr.

E. Gtr.

E. Bass

96

B. Bottle

Perc.

J. Gtr.

E. Gtr.

E. Bass

98

B. Bottle

Perc.

J. Gtr.

E. Gtr.

E. Bass

100

B. Bottle

Perc.

J. Gtr.

E. Gtr.

E. Bass

Perc. Organ

Detailed description of measures 100-101: This system contains measures 100 and 101. The B. Bottle part has a melodic line starting with a quarter note G4, followed by a half note A4, and a quarter note B4. The Perc. part features a complex rhythmic pattern with eighth notes and rests. The J. Gtr. and E. Gtr. parts are shown as TAB with fret numbers. The E. Bass part has a bass line with a triplet of eighth notes in the first measure. The Perc. Organ part is mostly silent, with a few notes in the final measure.

102

B. Bottle

Hn.

Perc.

J. Gtr.

J. Gtr.

E. Gtr.

E. Bass

Perc. Organ

Syn. Voice

Detailed description of measures 102-103: This system contains measures 102 and 103. The B. Bottle part has a melodic line starting with a quarter note G4, followed by a half note A4, and a quarter note B4. The Hn. part has a melodic line starting with a quarter note G4, followed by a half note A4, and a quarter note B4. The Perc. part features a complex rhythmic pattern with eighth notes and rests. The J. Gtr. and E. Gtr. parts are shown as TAB with fret numbers. The E. Bass part has a bass line with a quarter note G2, followed by a half note A2, and a quarter note B2. The Perc. Organ part has a melodic line starting with a quarter note G4, followed by a half note A4, and a quarter note B4. The Syn. Voice part has a melodic line starting with a quarter note G4, followed by a half note A4, and a quarter note B4.

104

B. Bottle

Hn.

Perc.

J. Gtr.

J. Gtr.

E. Gtr.

E. Bass

Perc. Organ

Syn. Voice

- J. Gtr. (Jazz Guitar):** Tablature for the jazz guitar part, showing fret numbers (4, 2, 4, 2, 4, 2, 4, 2, 0, 4).
- E. Gtr. (Electric Guitar):** Tablature for the electric guitar part, showing fret numbers (4, 2, 4, 2, 4, 2, 4, 2, 0, 4).

106

B. Bottle

Hn.

Perc.

J. Gtr.

J. Gtr.

E. Gtr.

E. Bass

Perc. Organ

Syn. Voice

The musical score for page 106 consists of the following parts:

- J. Gtr. (Guitar Tab):** Tablature for the jazz guitar part, showing fret numbers on strings T, A, and B.

108

B. Bottle

Hn.

Perc.

J. Gtr.

J. Gtr.

T									
A	4	4	2	4	2	0	4	0	4
B		2	4			2			4

E. Gtr.

T									
A	4	4	2	4	2	0	4	0	4
B		2	4			2			4

E. Bass

Perc. Organ

Syn. Voice

110

B. Bottle

Hn.

Perc.

J. Gtr.

J. Gtr.

E. Gtr.

E. Bass

Perc. Organ

Syn. Voice

- J. Gtr. (Jazz Guitar):** Tablature for the top guitar, showing fret numbers for strings T, A, and B.
- E. Gtr. (Electric Guitar):** Tablature for the bottom guitar, showing fret numbers for strings T, A, and B.

112

B. Bottle

Hn.

Perc.

J. Gtr.

J. Gtr.

E. Gtr.

E. Bass

Perc. Organ

114

B. Bottle

Hn.

Perc.

J. Gtr.

J. Gtr.

E. Gtr.

E. Bass

Perc. Organ

116

B. Bottle

Hn.

Perc.

J. Gtr.

J. Gtr.
TAB
4 4 2 2 0 0 6 6

E. Gtr.
TAB
4 4 4 4 4 4 6 4 4 7 0

E. Gtr.
TAB
4 4 2 2 0 0 4 4

E. Bass

Perc. Organ

118

B. Bottle

Perc.

E. Gtr.
TAB
0 0 0 3 0 4 4 4 6 4 4 4 6 4 7 0

E. Gtr.
TAB
4 7 4 0 4 0 4 0 9 6 4 4 4 4 4 0

E. Bass

120

B. Bottle

Perc.

E. Gtr.

E. Bass

122

B. Bottle

Perc.

J. Gtr.

124

Perc.

J. Gtr.

126

Perc.

J. Gtr.

128

Perc.

J. Gtr.

130

Perc.

J. Gtr.

E. Gtr.
T
A
B

E. Bass

132

Perc.

J. Gtr.

E. Gtr.
T
A
B

E. Bass

134

Perc.

J. Gtr.

E. Gtr.
T
A
B

E. Bass

Blown Bottle

♩ = 129,000076

10

14

18

22

26

30

35

39

43

47

V.S.

51

56

61

65

69

73

76

80

84

88

Blown Bottle

92

97

103

107

111

115

120

Horn in F

Laurent Voulzy - Rockcollection (part 1) 3

♩ = 129,000076

2

11

19

10

36

45

10

62

71

7

85

90

10

2

Horn in F

103

111

19

Laurent Voulzy - Rockcollection (part 1) 3

Percussion

♩ = 129,000076

4/4

6

10

14

18

22

26

30

34

38

V.S.

42

46

50

54

58

62

66

70

74

79

83

87

91

94

96

98

100

102

106

110

V.S.

114

117

119

121

124

128

132

♩ = 129,000076

5

8

11

14

16

18

20

22

24

V.S.

27

30

32

35

38

40

42

44

46

48

51

54

57

60

62

64

66

68

70

72

108

110

112

114

116

123

125

127

130

132

V.S.

134

Laurent Voulzy - Rockcollection (part 1) 3

Jazz Guitar

♩ = 129,000076

6

D				
T				
A				
B		1	1 3 1 3	3 1 3 1 3
D		3	1 3 1 3	4 3 4 3 1

11

T				
A	1		1	3
B	3 4 3	1 3 1 4 3	3 4 3 1 3	3 3

16

T				
A				1
B	3 1 3 1 3	3 1 3 1 3	1 3 1 4 3	3 1 3 1 3

20

T				
A				0
B	3 1 3 1 3	1 1 4 3 4 3	3 3 1 1 3	3 3 3 3 4

23

T				
A	3 3	3 3	3 3	3 3 3 3 3 3
B	4 4	4 3	3 3	3 3 3 3 3 3 4

26

T				
A	3 3	3	3 3 1 1	0 3 3 3 3 3
B	4 4	4	6 6 5 5	3 8 3 3 3 3 3

29

T				
A	3 0 3 3 3 0	3 3 0 3 3 3	0 0 0 0 0 3	
B	0 3 0 3 0	3 0 3 3 3 0	0 10 10 3 0 2 2 3 0	

32

T				
A	3 0 3 3 3 0	0 0 0 0 0	3 3 3 3 3 3 3	
B	3 3 3 3 3 0	0 5 5 3 0 5	3 3 3 3 3 3 3 6 6 6	

36

T				
A	3 0 3 3 3 0	3 3 1 1	3 1 3 1 3	3 1 3 1 3
B	3 3 3 3 3 0	3 10 10	3 1 3 1 3	3 1 3 1 3

V.S.

T				
A	3	1 4 3	3 1 3 1	3 1 3 1 3
B	3 1 3 1 3	1 3 1 4 3	3 1 3 1 3	3 3 1 3

2
41

Jazz Guitar

T
A
B 1 1 4 3 4 3 | 3 3 1 0 1 3 | 3 3 3 3 | 3 3 3 3

45

T
A
B 3 3 3 3 3 3 | 3 3 3 3 3 3 4 | 4 4 4

48

T
A
B 3 3 1 1 | 6 6 5 5 | 3 0 3 0 3 0 3 | 3 0 3 0 3 0 0 | 3 3 3 3 3 3 3

51

T
A
B 1 3 1 3 1 3 1 3 1 0 | 0 0 0 0 2 | 0 3 3 3 | 3 3 3 3 | 3 3 3 3

54

T
A
B 3 3 0 0 0 3 0 | 1 1 3 0 1 3 | 3 3 3 3 | 3 3 3 3 | 3 1 3 1 3

58

T
A
B 3 1 3 1 3 | 3 1 3 1 3 | 3 1 3 1 3 | 1 3 1 4 3 | 3 1 3 1 1

63

T
A
B 3 1 3 1 3 | 3 3 1 3 | 1 1 4 3 4 3 | 3 3 1 0 1 3

67

T
A
B 3 3 3 3 | 3 3 3 3 | 3 3 3 3 | 3 3 3 3

70

T
A
B 3 3 3 3 3 3 4 | 4 4 4 | 3 3 1 1 | 6 6 5 5 | **4**

77

T
A
B 1 3 1 3 1 3 | 3 1 3 1 3 | 3 1 3 1 3 | 3 1 3 1 3 | 3 1 3 1 3

82

82

T			1				
A			1				
B	1	3	1 4	3	3	1 3	1 3

87

87

T		3	4	3	4	4	3	3	3	3	3
A			1							1	
B	3	3	3	3	6 3	3 3	3	3	3	3	3

91

91

T	3	3	3	3	4	4	3	4	3	10 10 10 10 10	3	3	1	3	3
A					1				1	10 10 10 10 10					
B	3	3	3	3	3	4	4	4	4	3	3	3	3	3	3

95

95

T	3	3		3	3	3	3	1	3	3	3	3	3	3
A	3	3		3	3	3	3	3	3	3	3	3	3	3
B	6	6	3	6	3	6	3	6	6	3	6	3	6	3

98

98

T	7	7	7	5	3	3	5	7	7	7	5	3	3	5	7	7	7	5	3
A	3	3	3	3	3	3	3	3	3	3	3	3	3	3	3	3	3	3	3
B	6	6	3	6	3	6	3	6	6	3	6	3	6	3	6	3	6	3	6

101

101

T	11	11	11	11	11	11	11	11	11	11	11	11	11	11	6
A	10	10	10	10	10	10	10	10	10	10	10	10	10	10	1
B	4	4	4	4	4	4	4	4	4	4	4	4	4	4	4

104

104

T						0	2						
A	4		2	4	2	4		2	0	4	4	2	4
B	4	2	4	2	4	2	4	4	2	4	4	2	4

109

109

T						0	4	0	4	0	0	4	0	0	4
A			0	4	0	4		2	1	2	4	4	4	4	4
B	2	2	0	4	0	4	4	4	4	4	4	5	5	5	5

113

113

T	4	4	4	0	4	4	4	4	0	4	0	0	4
A	4	4	4	4	4	4	4	4	4	4	4	4	0
B	4	4	4	4	4	4	4	4	4	4	4	5	5

116

116

T													
A													
B	4	4	2	2	0	0	6	6					

Laurent Voulzy - Rockcollection (part 1) 3

7-string Electric Guitar

♩ = 129,000076

E					
T					
A		1	1 3	1 3	3
B			1	1 3	1 3
E			1		
A					

6

T	1			1	1
A		3 4	3 1	3	3
B			1	1 4	3

11

T					
A		1 3	1 3	3	1 3
B	1		1 3	1 3	1

16

T					
A	3	1 3	1 3	3	1 3
B		1	1 4	3	3

20

T					
A	3	3	3	3	3
B	4	4	4	3	3

23

T				1	1
A	3	3	3	3	3
B	4	4	4	3	3

26

T	1	1	1	1	1
A	2	2	2	2	2
B	3	3	3	3	3

29

T	1	1	1	1	1
A	2	2	2	2	2
B	3	3	3	3	3

32

T					
A	1	1 3	1 3	3	1 3
B					

37

T					
A	1	1 4	3	3	1 3
B					

V.S.

83

T				
A	3	1 3	1 3	
B		1	1 3	1 3

88

T	1	2	1	2	2	1	2	2	1	1	1	1	1	1	1	1	2
A	1	3	3	3	3	3	3	3	3	3	3	3	3	3	3	3	3
B	4	4	4	4	4	4	4	4	4	3	3	3	3	3	3	3	3

92

T	2	1	2	1	8	8	8	8	8	1	1	1	5
A	3	3	3	3	9	9	9	9	9	3	3	3	6
B	4	4	4	4	10	3	3	3	3	3	3	3	6

95

T	5	5	3	1	5	5	5	3	1	5	5	1	3	1	5
A	3	3	3	3	3	3	3	3	3	3	3	3	3	3	3
B	6	6	3	3	6	6	6	3	6	3	6	6	6	3	6

98

T	5	5	5	3	1	1	3	5	5	5	5	3	1	1	3	5	5	5	5	3	1
A	5	5	3	3	3	3	4	5	5	5	3	3	3	3	4	5	5	5	3	3	3
B	6	6	3	6	3	6	6	6	6	3	6	3	6	3	6	6	6	3	6	6	6

101

T	9	1	1	9	9	9	9	9	9	9	9	9	9	9	9	9	9	9	9	9	9
A	1	1	1	3	3	6	6	6	6	6	6	6	6	6	6	6	6	6	6	6	6
B	8	4	4	6	4	8	8	8	8	4	8	4	8	8	8	8	8	8	8	8	8

105

T																					
A				0	4	4	2	4	2	4	2	4	4	4	2	4	2	2	0	4	0
B	2	2	2	2	0	4	4	2	4	4	2	4	4	4	2	4	2	2	0	4	0

110

T																					
A				2	3	2	3	3	2	3	3	2	2	2	2	2	2	2	2	2	2
B	4	4	2	4	4	4	4	4	4	4	4	4	4	4	4	4	4	4	4	4	4

114

T	2	2	2	2	3	3	2	3	2	2	2	2	2	2	2	2	2	2	2	2	2
A	4	4	4	4	4	4	4	4	4	4	4	4	4	4	4	4	4	4	4	4	4
B	4	4	4	4	4	4	4	4	4	4	4	4	4	4	4	4	4	4	4	4	4

116

T																					
A	4	4	2	2	0	0	4	4	[Solid black bar]												
B	4	4	2	2	0	0	4	4	[Solid black bar]												

46

50

55

60

64

68

72

80

84

88

92

96

101

105

109

113

117

121

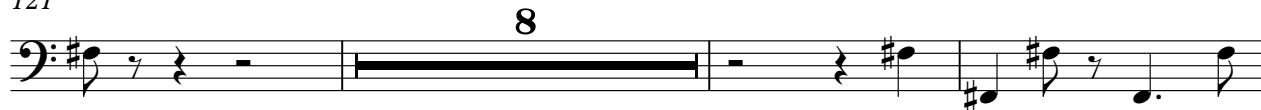

132

♩ = 129,000076

100

102

105

110

113

115

19

♩ = 129,000076

79

83

87

15

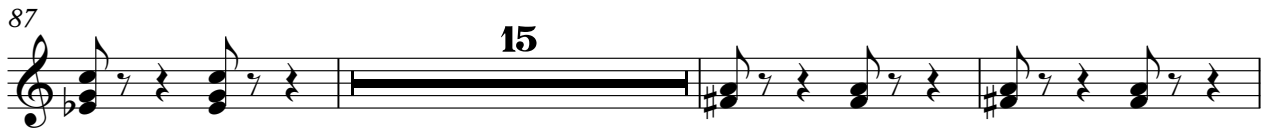

105

109

25

