

Lavil Philippe - Fe Sa Ou Le

♩ = 98,040016

Sax Alto 9

Melodie 4

Trompette

Trombone 6

Drums ; Standard

StellDrums

Woodblock

Xylophone7

Marimba

Guit El 3

Guitare Electrique

Basse 2

Choeurs 5

Piano El 1

Brass 8

(Ph.Lavil/H.Brault ; Tabata music)

FE SA OU LE

4

Drums ; Standard

Marimba

Guit El 3

Guitare Electrique

Basse 2

5

Drums ; Standard

Marimba

Basse 2

6

Sax Alto 9

Trompette

Trombone 6

Drums ; Standard

Marimba

Basse 2

Piano El 1

Brass 8

This musical score is for a jazz ensemble. It consists of the following parts:

- Sax Alto 9**: Treble clef, 7-measure rest, then eighth-note patterns.
- Trompette**: Treble clef, 7-measure rest, then eighth-note patterns.
- Trombone 6**: Bass clef, 7-measure rest, then eighth-note patterns.
- Drums ; Standard**: Drum set notation with various rhythmic patterns.
- StellDrums**: Treble clef, eighth-note patterns with triplets (3).
- Xylophone 7**: Treble clef, eighth-note patterns with a sextuplet (6) and a triplet (3).
- Marimba**: Treble and Bass clefs, eighth-note patterns.
- Guit El 3**: Treble clef, eighth-note patterns.
- Basse 2**: Bass clef, eighth-note patterns.
- Brass 8**: Treble clef, eighth-note patterns.

8

Sax Alto 9

Trompette

Trombone 6

Drums ; Standard

SteelDrums

Xylophone 7

Marimba

Guit El 3

Basse 2

Piano El 1

Brass 8

9

Sax Alto 9

Trompette

Trombone 6

Drums ; Standard

StellDrums

Xylophone 7

Marimba

Guit El 3

Basse 2

Piano El 1

Brass 8

10

Sax Alto 9

Trompette

Trombone 6

Drums ; Standard

SteelDrums

Xylophone 7

Marimba

Guit El 3

Basse 2

Piano El 1

Brass 8

11

Sax Alto 9

Melodie 4

Lais ser pas ser un peu de vent

Trompette

Trombone 6

Drums ; Standard

Guit El 3

Basse 2

Piano El 1

Brass 8

12

Drums ; Standard

Guit El 3

Basse 2

Piano El 1

13

Melodie 4

Drums ; Standard

Guit El 3

Basse 2

Piano El 1

Eu veni dans les sen ti ments

14

Drums ; Standard

Guit El 3

Basse 2

Piano El 1

15

Melodie 4

Drums ; Standard

Guit El 3

Basse 2

Piano El 1

Donner de l'air a nos amours

Melodie 4

Drums ; Standard

Guit El 3

Basse 2

Piano El 1

Sans trop d'ap pès au se cours

Melodie 4

Drums ; Standard

Guit El 3

Basse 2

Piano El 1

Sans doute en vie de dis tance

Melodie 4 ¹⁸

Sans as sis tance

Drums ; Standard

Guit El 3

Basse 2

Piano El 1

19

Melodie 4

Commen be soin de se cou cher

Drums ; Standard

Woodblock

Guit El 3

Basse 2

Choeurs 5

Piano El 1

Melodie 4

20

tard

Drums ; Standard

Woodblock

Guit El 3

Basse 2

Choeurs 5

Piano El 1

3

Melodie 4 ²¹ ³
Et de se ra con ter une autre

Drums ; Standard

Woodblock

Guit El 3

Basse 2

Piano El 1

22

Sax Alto 9

Melodie 4

Trompette

Trombone 6

Drums ; Standard

Woodblock

Guit El 3

Basse 2

Choeurs 5

Piano El 1

Brass 8

his toire. GA

23

Melodie 4

DE JOU A KA LE VE

Drums ; Standard

Woodblock

Guit El 3

Basse 2

Choeurs 5

Piano El 1

24

Sax Alto 9

Melodie 4

Trompette

Trombone 6

Drums ; Standard

Woodblock

Guit El 3

Basse 2

Piano El 1

Brass 8

A

Melodie 4

25

VAN TEN TI KOK LA CHAN TE

Drums ; Standard

Woodblock

Guit El 3

Basse 2

Choeurs 5

Piano El 1

26

Sax Alto 9

Trompette

Trombone 6

Drums ; Standard

Woodblock

Guit El 3

Basse 2

Piano El 1

Brass 8

27

Melodie 4

A NI KI TE TOU KAN KAN PA LE

Drums ; Standard

Woodblock

Guit El 3

Basse 2

Choeurs 5

Piano El 1

28

Sax Alto 9

Melodie 4

E

Trompette

Trombone 6

Drums ; Standard

Woodblock

Guit El 3

Basse 2

Piano El 1

Brass 8

29

Melodie 4

3

PRAN LA VI A KON OU PE

Drums ; Standard

Woodblock

Guit El 3

Basse 2

Choeurs 5

Piano El 1

30

Sax Alto 9

Melodie 4

Trompette

Trombone 6

Drums ; Standard

Woodblock

Guit El 3

Basse 2

Choeurs 5

Piano El 1

Brass 8

FE SA OU LE.

31

Sax Alto 9

Trompette

Trombone 6

Drums ; Standard

SteelDrums

Xylophone 7

Marimba

Guit El 3

Basse 2

Choeurs 5

Piano El 1

Brass 8

32

Sax Alto 9

Trompette

Trombone 6

Drums ; Standard

SteelDrums

Xylophone 7

Marimba

Guit El 3

Basse 2

Piano El 1

Brass 8

33

Sax Alto 9

Trompette

Trombone 6

Drums ; Standard

StellDrums

Xylophone 7

Marimba

Guit El 3

Basse 2

Piano El 1

Brass 8

34

Sax Alto 9

Trompette

Trombone 6

Drums ; Standard

SteelDrums

Xylophone 7

Marimba

Guit El 3

Basse 2

Piano El 1

Brass 8

35

Sax Alto 9

Melodie 4

Trompette

Trombone 6

Drums ; Standard

Guit El 3

Basse 2

Piano El 1

Brass 8

Ne pas rĩ pondre au tĩ lĩ phone

36

Drums ; Standard

Guit El 3

Basse 2

Piano El 1

37

Melodie 4

Drums ; Standard

Guit El 3

Basse 2

Piano El 1

Ne don per e nou velles a per sonn'

38

Drums ; Standard

Guit El 3

Basse 2

Piano El 1

39

Melodie 4

Drums ; Standard

Guit El 3

Basse 2

Piano El 1

Mar cher la nuit le nez en l'air

40

Melodie 4

Et par ler aux ri ve bires

Drums ; Standard

Guit El 3

Basse 2

Piano El 1

41

Melodie 4

Sar tout une en vie d'in sou ciance

Drums ; Standard

Guit El 3

Basse 2

Piano El 1

42

Sax Alto 9

Melodie 4

D'in d'ĩ pen dance

Drums ; Standard

Guit El 3

Basse 2

Piano El 1

43

Sax Alto 9

Melodie 4

Trombone 6

Drums ; Standard

Woodblock

Guit El 3

Basse 2

Choeurs 5

Piano El 1

Commān be soīn de s'rii veil ler

44

Sax Alto 9

Melodie 4

Trombone 6

Drums ; Standard

Woodblock

Guit El 3

Basse 2

Choeurs 5

Piano El 1

tard

3

45

Sax Alto 9

Melodie 4

Trompette

Trombone 6

Drums ; Standard

Woodblock

Guit El 3

Basse 2

Piano El 1

Brass 8

De res ter seul a vec son ca

46

Sax Alto 9

Melodie 4

Trompette

Trombone 6

Drums ; Standard

Woodblock

Guit El 3

Basse 2

Choeurs 5

Piano El 1

Brass 8

fñ noir. GA

47

Melodie 4

DE JOU A KA LE VE

Drums ; Standard

Woodblock

Guit El 3

Basse 2

Choeurs 5

Piano El 1

48

Sax Alto 9

Melodie 4

Trompette

Trombone 6

Drums ; Standard

Woodblock

Guit El 3

Basse 2

Piano El 1

Brass 8

A

49

Melodie 4

VAN TEN TI KOK LA CHAN TE

Drums ; Standard

Woodblock

Guit El 3

Basse 2

Choeurs 5

Piano El 1

50

Sax Alto 9

Trompette

Trombone 6

Drums ; Standard

Woodblock

Guit El 3

Basse 2

Piano El 1

Brass 8

51

Melodie 4

A NI KIT E TOU KAN KAN PA LE

Drums ; Standard

Woodblock

Guit El 3

Basse 2

Choeurs 5

Piano El 1

52

Sax Alto 9

Melodie 4

E

Trompette

Trombone 6

Drums ; Standard

Woodblock

Guit El 3

Basse 2

Piano El 1

Brass 8

53

Melodie 4

PRAN LA VI A KON OU PE

Drums ; Standard

Woodblock

Guit El 3

Basse 2

Choeurs 5

Piano El 1

54

Sax Alto 9

Melodie 4

Trompette

Trombone 6

Drums ; Standard

Woodblock

Guit El 3

Basse 2

Choeurs 5

Piano El 1

Brass 8

FE SA OU LE.

55

Drums ; Standard

StellDrums

Woodblock

Xylophone7

Guit El 3

Basse 2

Choeurs 5

Piano El 1

56

Drums ; Standard

StellDrums

Woodblock

Xylophone7

Guit El 3

Basse 2

Piano El 1

57

Drums ; Standard

StellDrums

Woodblock

Xylophone7

Guit El 3

Basse 2

Piano El 1

58

Sax Alto 9

Drums ; Standard

StellDrums

Woodblock

Xylophone7

Guit El 3

Basse 2

Piano El 1

Brass 8

59

Melodie 4 [Pi ap p iap] Ga dī sī moun

Drums ; Standard

StellDrums

Woodblock

Xylophone7

Guit El 3

Basse 2

Choeurs 5

Piano El 1

60

Melodie 4

la ba by й

Drums ; Standard

StellDrums

Woodblock

Xylophone 7

Guit El 3

Basse 2

Choeurs 5

Piano El 1

61

Drums ; Standard

StellDrums

Woodblock

Xylophone7

Guit El 3

Basse 2

Choeurs 5

Piano El 1

62

Drums ; Standard

StellDrums

Woodblock

Xylophone7

Guit El 3

Basse 2

Choeurs 5

Piano El 1

3

63

Sax Alto 9

Melodie 4

Drums ; Standard

StellDrums

Woodblock

Xylophone7

Guit El 3

Basse 2

Choeurs 5

Piano El 1

Brass 8

[Pi ap pi ap] Pa tann se

Detailed description of the musical score: The score is for page 54, starting at measure 63. It features ten staves. The Melodie 4 staff contains the vocal line with lyrics: "[Pi ap pi ap] Pa tann se". The Drums ; Standard staff shows a complex drum pattern with various symbols. The StellDrums staff has a rhythmic pattern of eighth notes. The Woodblock staff has a steady eighth-note accompaniment. The Xylophone7 staff has a rhythmic pattern of eighth notes. The Guit El 3 staff has a chordal accompaniment. The Basse 2 staff has a simple bass line. The Choeurs 5 staff has a vocal line. The Piano El 1 staff has a piano accompaniment. The Brass 8 staff has a simple brass line.

64

Sax Alto 9

Melodie 4

Drums ; Standard

StellDrums

Woodblock

Xylophone 7

Guit El 3

Basse 2

Choeurs 5

Piano El 1

Brass 8

moun la pa li

65

Sax Alto 9

Drums ; Standard

StellDrums

Woodblock

Xylophone 7

Guit El 3

Basse 2

Choeurs 5

Piano El 1

Brass 8

66

Sax Alto 9

Melodie 4

Trompette

Trombone 6

Drums ; Standard

StellDrums

Woodblock

Xylophone7

Guit El 3

Basse 2

Choeurs 5

Piano El 1

Brass 8

Ba by й pa ли.

67

Sax Alto 9

Trompette

Trombone 6

Drums ; Standard

Marimba

Basse 2

Brass 8

68

Sax Alto 9

Melodie 4

Trompette

Trombone 6

Drums ; Standard

Marimba

Guit El 3

Guitare Electrique

Basse 2

Choeurs 5

Brass 8

GA

69

Sax Alto 9

Melodie 4

Trompette

Trombone 6

Drums ; Standard

Woodblock

Guit El 3

Basse 2

Choeurs 5

Piano El 1

Brass 8

DE JOU A KA LE VE

70

Sax Alto 9

Melodie 4

Ка ли ка ли A

Trompette

Trombone 6

Drums ; Standard

StellDrums

Woodblock

Xylophone 7

Guit El 3

Basse 2

Piano El 1

Brass 8

71

Melodie 4

VAN TEN TI KOK LA CHAN TE

Drums ; Standard

StellDrums

Woodblock

Guit El 3

Basse 2

Choeurs 5

Piano El 1

72

Sax Alto 9

Trompette

Trombone 6

Drums ; Standard

StellDrums

Woodblock

Xylophone 7

Guit El 3

Basse 2

Piano El 1

Brass 8

73

Melodie 4

A NI KIT E TOU KAN KAN PA LE

Drums ; Standard

StellDrums

Woodblock

Guit El 3

Basse 2

Choeurs 5

Piano El 1

74

Sax Alto 9

Melodie 4

Trompette

Trombone 6

Drums ; Standard

StellDrums

Woodblock

Xylophone 7

Guit El 3

Basse 2

Piano El 1

Brass 8

Pa li pa li E

75

Melodie 4 *3*
 PRAN LA VI A KON OU PE.

Drums ; Standard

StellDrums

Woodblock

Guit El 3

Basse 2

Choeurs 5

Piano El 1

76

Sax Alto 9

Melodie 4

Trompette

Trombone 6

Drums ; Standard

StellDrums

Woodblock

Xylophone 7

Guit El 3

Basse 2

Choeurs 5

Piano El 1

Brass 8

GA

77

Sax Alto 9

Melodie 4

Trompette

Trombone 6

Drums ; Standard

StellDrums

Woodblock

Xylophone 7

Guit El 3

Basse 2

Choeurs 5

Piano El 1

Brass 8

DE JOU A KA LE VE

78

Sax Alto 9

Melodie 4

Ka liy ka liy A

Trompette

Trombone 6

Drums ; Standard

StellDrums

Woodblock

Xylophone7

Guit El 3

Basse 2

Piano El 1

Brass 8

79

Melodie 4

VAN TEN TI KOK LA CHAN TE

Drums ; Standard

StellDrums

Woodblock

Xylophone 7

Guit El 3

Basse 2

Choeurs 5

Piano El 1

80

Sax Alto 9

Trompette

Trombone 6

Drums ; Standard

StellDrums

Woodblock

Xylophone 7

Guit El 3

Basse 2

Piano El 1

Brass 8

81

Melodie 4

A NI KIT E TOU KAN KAN PA LE

Drums ; Standard

StellDrums

Woodblock

Xylophone 7

Guit El 3

Basse 2

Choeurs 5

Piano El 1

Detailed description of the musical score: The score is for a multi-instrumental piece. The Melodie 4 part features a vocal line with lyrics 'A NI KIT E TOU KAN KAN PA LE' and a melodic line in treble clef. The Drums (Standard) part shows a complex rhythmic pattern with various drum sounds. The StellDrums part has a triplet of eighth notes. The Woodblock part has a rhythmic pattern with sharp and natural accidentals. The Xylophone 7 part has a triplet of eighth notes. The Guit El 3 part has a rhythmic pattern with chords. The Basse 2 part has a simple melodic line in bass clef. The Choeurs 5 part has a rhythmic pattern with chords. The Piano El 1 part has a complex rhythmic pattern with chords in both treble and bass clefs.

82

Sax Alto 9

Melodie 4

Trompette

Trombone 6

Ly pa li E

Drums ; Standard

StellDrums

Woodblock

Xylophone 7

Guit El 3

Basse 2

Piano El 1

Brass 8

83

Melodie 4

PRAN LA VI A KON OU PE

Drums ; Standard

StellDrums

Woodblock

Xylophone 7

Guit El 3

Basse 2

Choeurs 5

Piano El 1

84

Sax Alto 9

Melodie 4

Trompette

Trombone 6

Drums ; Standard

Woodblock

Guit El 3

Basse 2

Choers 5

Piano El 1

Brass 8

FE SA OU LE.

85

Sax Alto 9

Trompette

Trombone 6

Drums ; Standard

Marimba

Choeurs 5

Piano El 1

Brass 8

86

Sax Alto 9

Melodie 4

Trompette

Trombone 6

Drums ; Standard

StellDrums

Woodblock

Xylophone7

Marimba

Guit El 3

Guitare Electrique

Basse 2

Choeurs 5

Piano El 1

Brass 8

Sax Alto 9

Lavil Philippe - Fe Sa Ou Le

♩ = 98,0400060 ♩ = 98,040016

4

9

11

24

28

32

7

43

3

46

50

54

3

4

3

63

68

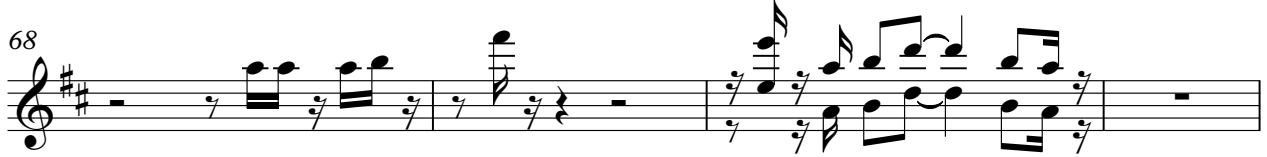

72

76

80

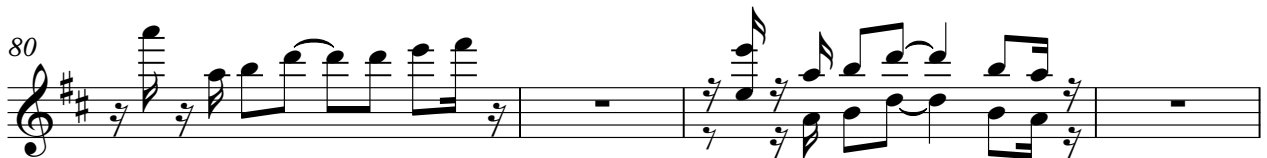

84

Lavil Philippe - Fe Sa Ou Le

Melodie 4

♩ = 98,040016 ♩ = 98,040016
 (Ph.Lavil/H.Brault ; Tabata music)

FE SA OU LE **9**

Laisepasser unpeu de vent

13
 Dientaessentiments Dientaianos amours Sansd'apels auxours

17
 Sansune envie disance Sanassistance Commede se coucher tard

21
 Etse raconter unautre hisoire. GA DE JOUA KALEVE A

25
 VANTEN TKOKLACHANTE ANIKITE TOKANKANPALE E

29
 3 PRANAVI AKOUPE FE SAOU LE. **4** 3 3 3
 Nrespondant phone

36
 Nedomed'nouvelles peronn' Matherlanuit le nezen'air

40
 3 3
 Eparleauxji vebires Sansuten vie d'in souciance D'impdance

43
 Commede s'river tard **3** **3**
 Drestesun vecsorra finoir. GA

47
 DE JOUA KALEVE A VANTEN TKOKLACHANTE

51

ANKITE TOKANKANPALE E PRAŃAVI A KOŃU PE FE SA OU LE.

55

[Piap piap] Gađĩsĩmoun laba by ĩ

63

[Piap piap] PŃanĩse mouđapalı ĩ Bđy ĩ palĩ.

68

GA DE JOUAKALEVE Kalĩ kalĩ A VANŃEN TROKLAHANE

72

ANKITE TOKANKANPALE Palĩ palĩ E PRAŃAVI A KOŃU PE.

76

GA DE JOUAKALEVE Kalĩ ka ĩ A VANŃEN TROKLAHANE

80

A NIKIT E TOUKAN KANPA LE Lĩpa ĩ E

83

PRAŃAVI A KOŃU PE FE SA OU LE.

Lavil Philippe - Fe Sa Ou Le

Trompette

♩ = 98,040016

4

9

11

23

28

32

10

45

50

55

11

69

72

Trompette

76

80

84

Trombone 6

Lavil Philippe - Fe Sa Ou Le

♩ = 98,0400060 ♩ = 98,040016

4

9

11

24

29

33

8

44

3

48

53

11

67

3

71

2

Trombone 6

76

80

84

Drums ; Standard

Lavil Philippe - Fe Sa Ou Le

♩ = 98,0400060 ♩ = 98,040016

4/4

4

6

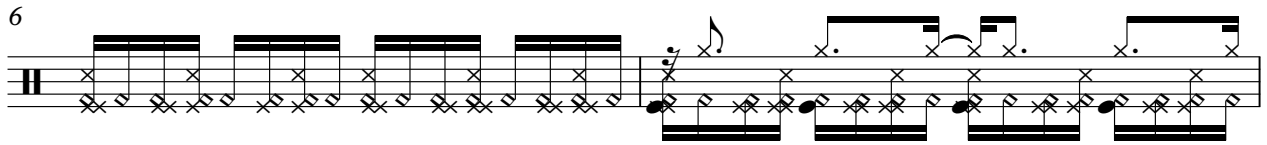

8

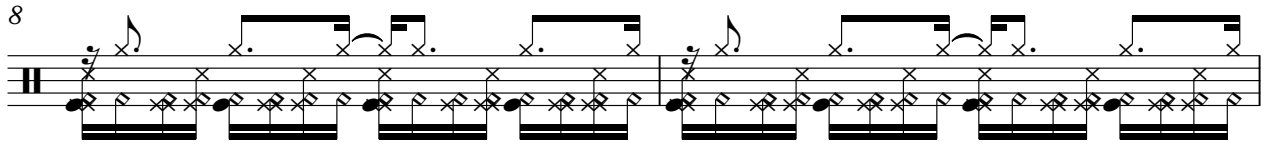

10

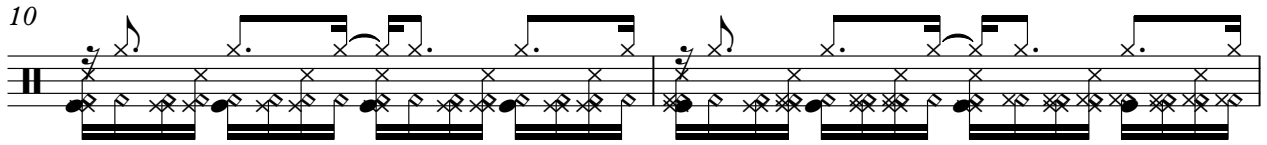

12

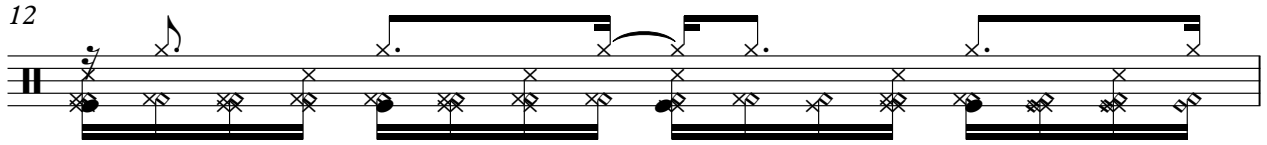

13

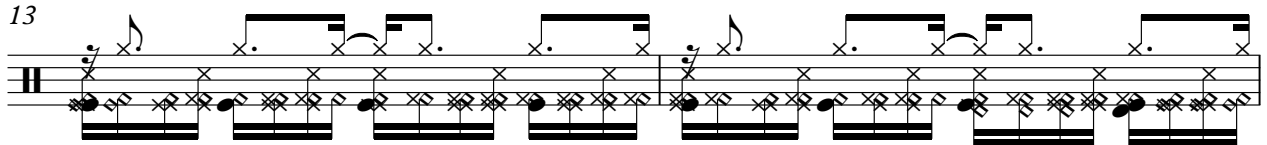

15

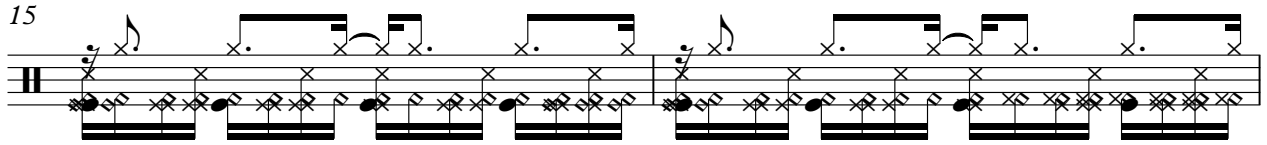

17

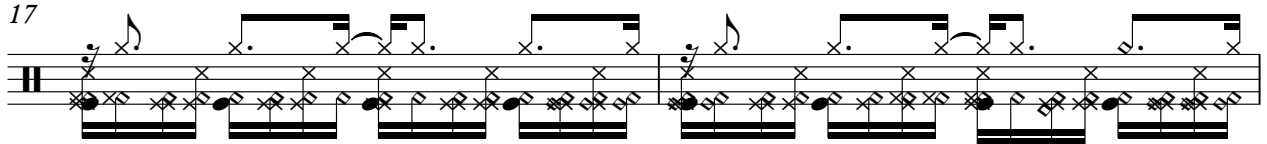

19

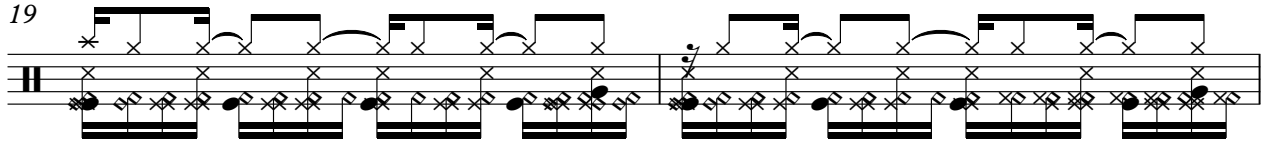

V.S.

21

23

25

27

29

31

33

35

37

39

41

43

45

47

49

51

53

55

57

59

V.S.

61

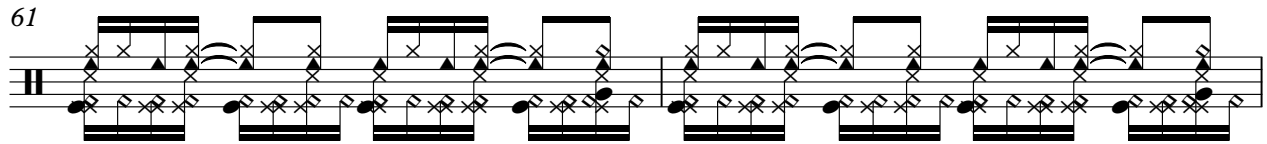

63

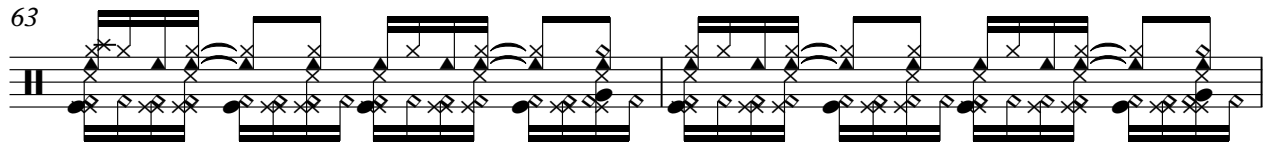

65

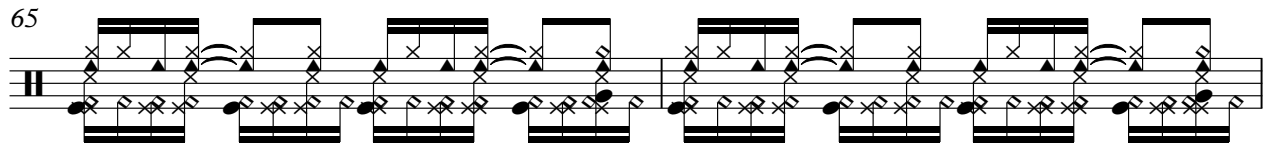

67

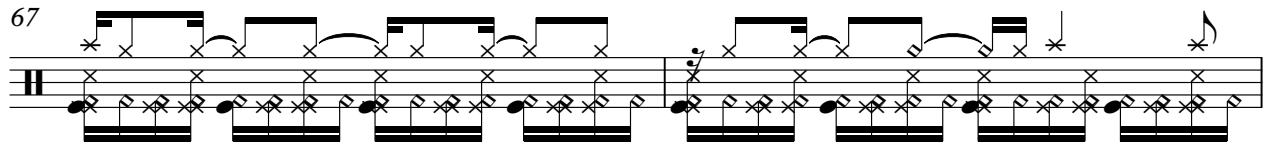

69

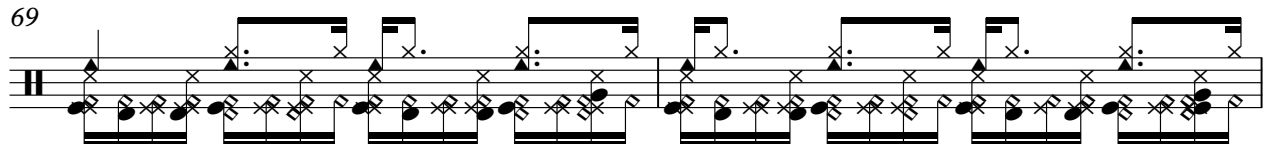

71

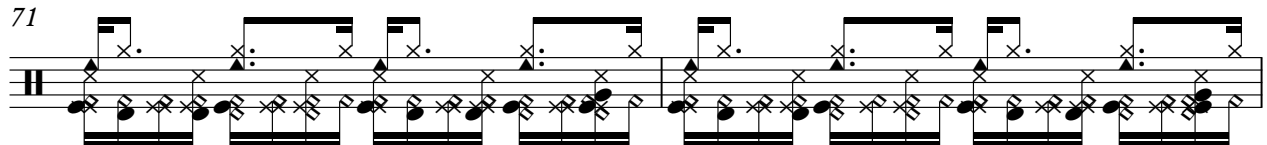

73

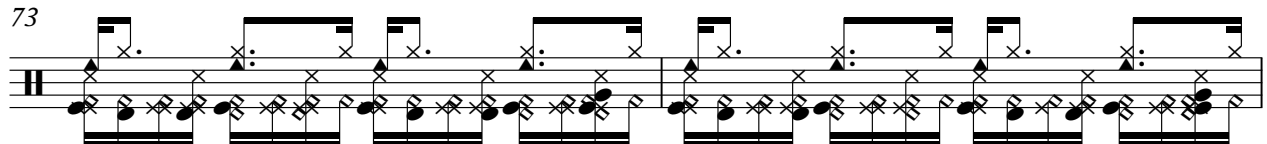

75

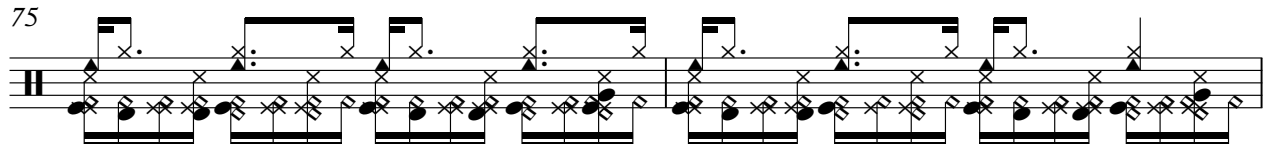

77

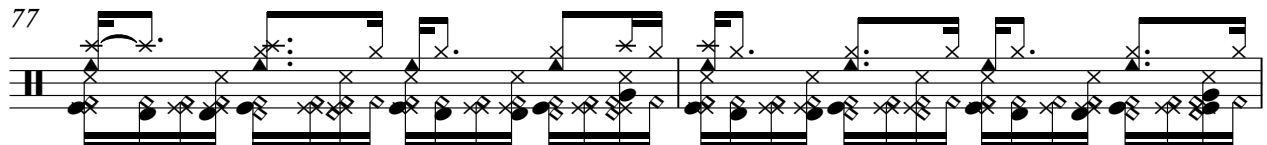

79

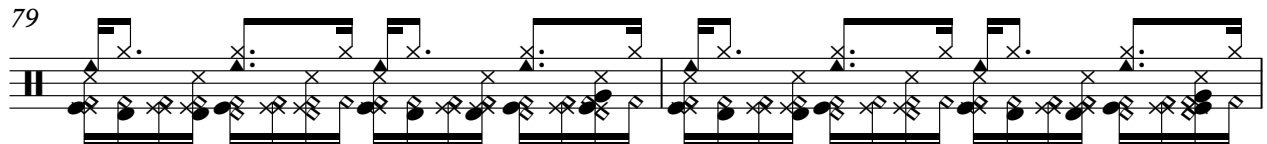

81

83

85

86

Lavil Philippe - Fe Sa Ou Le

StellDrums

♩ = 98,0400060 ♩ = 98,040016

5

8

10

20

32

34

20

56

58

60

62

64

V.S.

66

3

6

71

6

3

3

74

6

3

6

3

77

3

6

3

80

3

3

3

3

82

6

3

3

Woodblock

Lavil Philippe - Fe Sa Ou Le

♩ = 98,0400060 ♩ = 98,040016

17

20

23

25

27

29

30

12

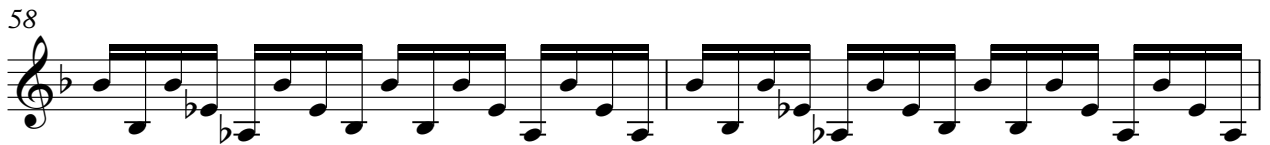
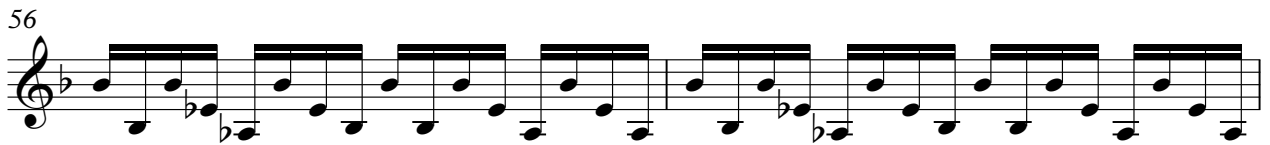

Woodblock

64

66

70

72

74

76

78

80

82

84

Lavil Philippe - Fe Sa Ou Le

Xylophone7

♩ = 98,0400060 ♩ = 98,040016

5

8

10

20

32

34

20

55

57

59

61

63

V.S.

65

3

70

6

6

74

6

3

3

3

77

3

3

3

80

3

3

3

3

82

3

3

3

Marimba

Lavil Philippe - Fe Sa Ou Le

♩ = 98,0400060 ♩ = 98,040016

5

7

9

10

31

33

35

32

32

68

16

16

85

♩ = 98,0400060 ♩ = 98,040016

2 8 10 12 14 16 18 20 22 24

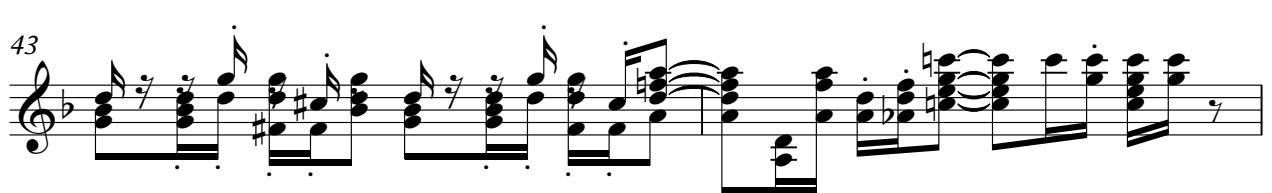

47

49

51

53

56

59

61

63

65

68

71

73

75

77

79

81

83

85

Lavil Philippe - Fe Sa Ou Le

Guitare Electrique

♩ = 98,0400060 ♩ = 98,040016

2 **63**

Tab notation for measures 2 and 63:

E					
B					
G					
D					
A	2				
B	2				
E					
A					

Measure 2: Power chord on A and B strings (fret 2).

Measure 63: Power chord on A and B strings (fret 3) with a triplet of notes (3 3 0) on the A and B strings.

68

17

Tab notation for measure 17:

T					
A					
B	3	3	0		
E					
A	3	5			

Measure 17: Power chord on A and B strings (fret 3) with a triplet of notes (3 3 0) on the A and B strings.

♩ = 98,0400060 ♩ = 98,040016

2

7

11

15

19

23

27

31

35

39

V.S.

83

♩ = 98,0400060 ♩ = 98,040016

17

21

25

29

11

43

48

52

56

62

65

69

8

73

8

77

8

81

8

84

8

♩ = 98,0400060 ♩ = 98,040016

26

28

30

33

37

41

44

47

50

52

55

60

V.S.

65

70

73

75

77

80

82

84

♩ = 98,0400060 ♩ = 98,040016

4

8

11

22

26

30

33

10

46

50

54

3

4

63

68

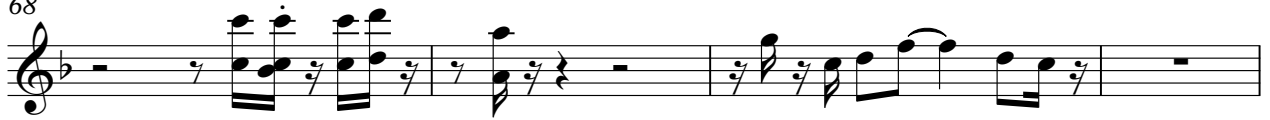

72

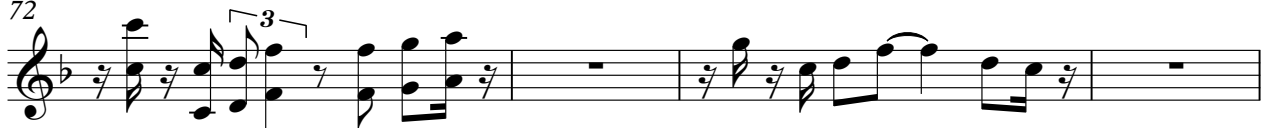

76

80

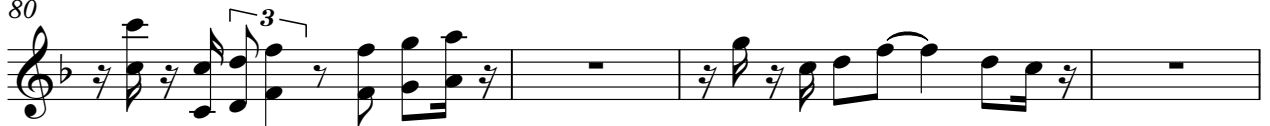

84

