

# Lavil Philippe - Il Tape Sur Les Bambous

♩ = 90,000092

Musical score for the first system of 'Il Tape Sur Les Bambous'. The score is in 4/4 time and features the following instruments:

Tempo: ♩ = 90,000092

Musical score for the second system of 'Il Tape Sur Les Bambous'. The score is in 4/4 time and features the following instruments:

Tempo: ♩ = 90,000092

6

Tbn.  
Perc.  
J. Gtr.  
E. Bass

8

Tbn.  
Perc.  
Mar.  
E. Bass

10

Tbn.  
Perc.  
Mar.  
E. Bass

11

Tbn.

Perc.

Mar.

J. Gtr.

E. Bass

13

Tbn.

Perc.

J. Gtr.

E. Bass

Perc. Organ

15

Tbn.

Perc.

J. Gtr.

E. Bass

Perc. Organ

17

Tbn.

Perc.

J. Gtr.

E. Bass

Perc. Organ

19

Tbn.

Perc.

J. Gtr.

E. Bass

Perc. Organ

21

Tbn.

Perc.

J. Gtr.

E. Bass

Perc. Organ

FX 5

23

Tbn.

Perc.

J. Gtr.

E. Bass

Perc. Organ

FX 5

25

27

29

Tbn.

Perc.

J. Gtr.

J. Gtr.

E. Bass

Perc. Organ

31

Tbn.

Perc.

Mar.

J. Gtr.

E. Bass

Perc. Organ

33

Tbn. Perc. Mar. E. Bass Perc. Organ

35

Tbn. Perc. Steel D. Mar. E. Bass Perc. Organ

41

Perc.

Steel D.

J. Gtr.

E. Bass

Perc. Organ

43

Tbn.

Perc.

Steel D.

J. Gtr.

E. Bass

Perc. Organ

45

47

49

Tbn.

Perc.

J. Gtr.

E. Bass

Perc. Organ

FX 5

3

6

Double bar line

51

Tbn.

Perc.

Steel D.

Mar.

J. Gtr.

E. Bass

Perc. Organ

53

Tbn.

Perc.

Steel D.

Mar.

E. Bass

Perc. Organ

57

Tbn.

Perc.

Steel D.

J. Gtr.

E. Bass

Perc. Organ

6

3

59

Tbn.

Perc.

Steel D.

J. Gtr.

E. Bass

Perc. Organ

6

61

Tbn.

Perc.

Steel D.

J. Gtr.

E. Bass

Perc. Organ

63

Tbn.

Perc.

Steel D.

Mar.

J. Gtr.

E. Bass

Perc. Organ

65

Tbn.

Perc.

Steel D.

Mar.

J. Gtr.

E. Bass

67

Tbn.

Perc.

Steel D.

Mar.

J. Gtr.

E. Bass

69

Tbn.

Perc.

Steel D.

Mar.

J. Gtr.

E. Bass

70

Tbn.

Perc.

Steel D.

Mar.

J. Gtr.

E. Bass

Lavil Philippe - Il Tape Sur Les Bambous

Trombone

♩ = 90,000092

3

6

9

12

15

19

23

27

30

33

V.S.

Trombone

36 **8**

46

49

53

56

60

64

68

70

# Lavil Philippe - Il Tape Sur Les Bambous

## Percussion

♩ = 90,000092

V.S.

28

31

33

36

38

40

42

44

46

49

51

53

55

57

59

61

63

65

67

69

# Lavil Philippe - Il Tape Sur Les Bambous

## Steel Drums

♩ = 90,000092

35

38

41

44

54

57

60

63

66

69

Marimba

Lavil Philippe - Il Tape Sur Les Bambous

♩ = 90,000092

4

8

6

6

6

6

10

6

6

6

6

6

12

14

14

28

4

6

6

33

6

6

6

6

35

6

6

6

15

51

53

55

63

65

67

69

♩ = 90,000092

10

6 6

13

15

17

20

23

25

27

7

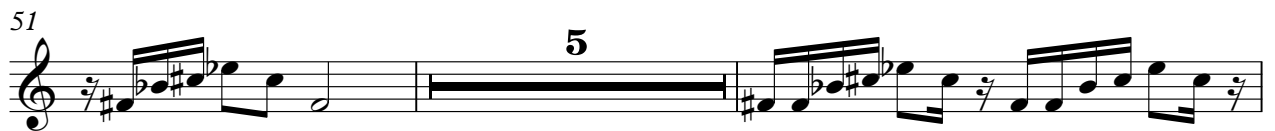

65

67

69

♩ = 90,000092

3

6

8

20

29

31

41

Lavil Philippe - Il Tape Sur Les Bambous

Electric Bass

♩ = 90,000092

6

10

14

18

23

27

31

34

38

V.S.

42

46

50

54

58

62

66

69

Percussive Organ

Lavil Philippe - Il Tape Sur Les Bambous

♩ = 90,000092

4 7

14

17

21

24

27 2

32

34

## Percussive Organ

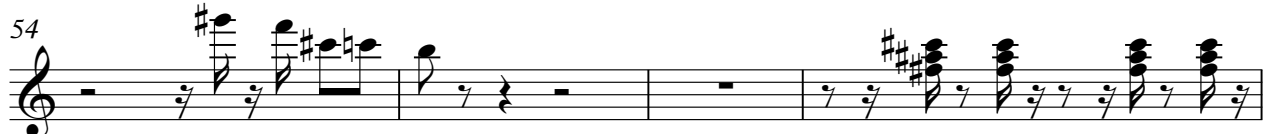
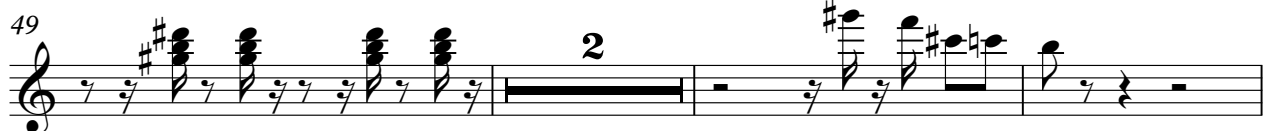

Percussive Organ

63

9

FX 5 (Brightness)

Lavil Philippe - Il Tape Sur Les Bambous

♩ = 90,000092

20

6

6

3

6

23

6

6

6

3

6

3

26

18

6

3

6

3

46

6

6

6

3

6

49

6

22