

Lavil Philippe - KoeE SeRe

♩ = 98,600080 ♩ = 98,410019
(J.Biroad/J.C.Naimro ; Tabata Music)
KOLE_SERE

Melodie

Drums ; Standard

Kalimba

Marimba

Guit El.

Koto

Basse

Choeurs

Orgue

Orgue

SynthBras

Strings

Pizzicati

Brass

Halo Pad

Drums ; Standard

Kalimba

Marimba

Guit El.

Basse

Orgue

Orgue

Strings

Melodie

Drums ; Standard

Kalimba

Marimba

Guit El.

Basse

Orgue

Orgue

Strings

Moi,

Melodie

Drums ; Standard

Guit El.

Basse

Orgue

Orgue

Strings

7 3

J'n'ai pas i ma gi ni Que je te te ver rais

3

Melodie

Drums ; Standard

Guit El.

Basse

Orgue

Orgue

9 3 3

Par d'an nies on pas si vois que tu n'as pas chan giWen,

11

Melodie

Drums ; Standard

Guit El.

Basse

Orgue

Orgue

Halo Pad

13

Melodie

Drums ; Standard

Guit El.

Basse

Orgue

Orgue

Halo Pad

15

Melodie

Drums ; Standard

Guit El.

Basse

Choeurs

Orgue

Orgue

Pizzicati

17

Melodie

Drums ; Standard

Guit El.

Basse

Choeurs

Orgue

Orgue

Pizzicati

19

Melodie

Ma la nmou a tít douss

Drums ; Standard

Guit El.

Basse

Choeurs

Orgue

Orgue

Pizzicati

21

Melodie

Lít nou pa ka jou

Drums ; Standard

Guit El.

Basse

Choeurs

Orgue

Orgue

Pizzicati

23

Melodie

Si nou tírreton rou nou tí ra lí.

Drums ; Standard

Kalimba

Guit El.

Koto

Basse

Choeurs

Orgue

Orgue

Pizzicati

25

Melodie

Drums ; Standard

Kalimba

Marimba

Guit El.

Koto

Basse

Choeurs

Orgue

KO LE SE RE NOU TE KE DAN SE

27

Melodie

Drums ; Standard

Kalimba

Marimba

Guit El.

Koto

Basse

Choeurs

Orgue

SINOUE EN NOU TE KO SE

29

Melodie

KO LE SE RE NOU TE KE KA DAN SE

Drums ; Standard

Kalimba

Marimba

Guit El.

Koto

Basse

Choeurs

Orgue

31

Melodie

SNOUTREMANOU NOU EK SPLI KE,

Drums ; Standard

Kalimba

Marimba

Guit El.

Koto

Basse

Choeurs

Orgue

Orgue

6 3

33

Melodie

Drums ; Standard

Kalimba

Marimba

Guit El.

Koto

Basse

Choeurs

Orgue

Orgue

SynthBras

35

Drums ; Standard

Kalimba

Marimba

Guit El.

Basse

Orgue

SynthBras

Strings

38

Melodie

Drums ; Standard

Kalimba

Guit El.

Basse

Orgue

Orgue

SynthBras

Strings

Moi, je n'ai pas pen sè

40

Melodie

Drums ; Standard

Guit El.

Basse

Orgue

Orgue

Que je te te ver rais et pour l'ou bli er

42

Melodie

Drums ; Standard

Guit El.

Basse

Orgue

Orgue

Halo Pad

Ja vais tout eb clis tout cas sri.Tou se bli nwan ma par w

44

Melodie

Drums ; Standard

Guit El.

Basse

Orgue

Orgue

Halo Pad

pa ki do cha Chan ghw Ge du nwa ho di

46

Melodie

Drums ; Standard

Guit El.

Basse

Orgue

Orgue

Brass

ka louou vi a pou Ge ia tou rii moir ka sou ri

48

Melodie

Drums ; Standard

Guit El.

Basse

Choeurs

Orgue

Orgue

Pizzicati

Brass

E sa ka bra moin en

50

Melodie

Drums ; Standard

Guit El.

Basse

Choeurs

Orgue

Orgue

Pizzicati

Brass

vi schmin bi, mwen bra

52

Melodie

Drums ; Standard

Guit El.

Basse

Choeurs

Orgue

Orgue

Pizzicati

Brass

moi Pounou pe kom men

54

Melodie

Drums ; Standard

Guit El.

Basse

Choeurs

Orgue

Orgue

Pizzicati

Brass

Si nou tiprem pou nou ti pa

56

Melodie

lii. KO LE SE RE NOU TE

Drums ; Standard

Kalimba

Marimba

Guit El.

Koto

Basse

Choeurs

Orgue

Orgue

58

Melodie

KE KA DAN SE SNOUTEREMANPOU NOU TE KO

Drums ; Standard

Kalimba

Marimba

Guit El.

Koto

Basse

Choeurs

Orgue

Orgue

Brass

60

Melodie

SE KO LE SE RE NOU TE

Drums ; Standard

Kalimba

Marimba

Guit El.

Koto

Basse

Choeurs

Orgue

Orgue

Brass

62

Melodie

KE KA DAN SE SNOUTI PEFAN ROU NOU EK SPLI

Drums ; Standard

Kalimba

Marimba

Guit El.

Koto

Basse

Choeurs

Orgue

Orgue

Brass

64

Melodie

KE, KO LE SE RE

Drums ; Standard

Kalimba

Marimba

Guit El.

Koto

Basse

Choers

Orgue

Orgue

Brass

66

Melodie

Drums ; Standard

Kalimba

Marimba

Guit El.

Basse

Choeurs

Orgue

Orgue

Brass

KO LE SE RE

68

Melodie

Drums ; Standard

Marimba

Guit El.

Koto

Basse

Choeurs

Orgue

Orgue

Brass

IB KE KA DAN SE IB KE

70

Melodie

Drums ; Standard

Marimba

Guit El.

Koto

Basse

Choeurs

Orgue

Orgue

Brass

KA RES SE

72

Melodie

Drums ; Standard

Marimba

Guit El.

Koto

Basse

Choeurs

Orgue

Orgue

Brass

POUSQUITE KE KA DAN SE TE KE

74

Melodie

Drums ; Standard

Marimba

Guit El.

Koto

Basse

Choeurs

Orgue

Orgue

Brass

KA RE SE NOU PREN NOU TE KA

3

76

Melodie

Drums ; Standard

Marimba

Guit El.

Koto

Basse

Choeurs

Orgue

Orgue

Brass

LE KO LE SE NOU TE

3

78

Melodie

Drums ; Standard

Marimba

Guit El.

Koto

Basse

Choeurs

Orgue

Orgue

KE KE DAN SE NOU TE RE NA ROU NOU TE KO

80

Melodie

Drums ; Standard

Marimba

Guit El.

Koto

Basse

Choeurs

Orgue

Orgue

KE LE SE RE NOU TE

82

Melodie

KE KA DAN SE SNOUTI PEFANAROU NOU EK SPLI

Drums ; Standard

Marimba

Guit El.

Koto

Basse

Choeurs

Orgue

Orgue

84

Melodie

KE, KO LE SE RE

Drums ; Standard

Marimba

Guit El.

Koto

Basse

Choeurs

Orgue

Orgue

Brass

86

Melodie

Drums ; Standard

Marimba

Guit El.

Koto

Basse

Choeurs

Orgue

Orgue

KO LE SE RE SNOUT PRENAROU NOU TE KA

88

Melodie

Drums ; Standard

Marimba

Guit El.

Koto

Basse

Choeurs

Orgue

Orgue

KO LE SE RE NOU TE

90

Melodie

Drums ; Standard

Marimba

Guit El.

Koto

Basse

Choeurs

Orgue

Orgue

KE KE DAN SE NOU PREN ROU NOU TE KO

92

Melodie

Drums ; Standard

Marimba

Guit El.

Koto

Basse

Choeurs

Orgue

Orgue

KE KE DAN SE NOU PREN ROU NOU TE

94

Melodie
KE KA DAN SE

Drums ; Standard

Kalimba

Marimba

Guit El.

Koto

Basse

Choeurs

Orgue

SynthBras

Strings

96

Melodie

Drums ; Standard

Kalimba

Marimba

Guit El.

Koto

Basse

Choeurs

Orgue

Orgue

SynthBras

Strings

Pizzicati

Brass

Halo Pad

Lavil Philippe - Koe SeRe

Melodie

♩ = 98,410019
 (J. Vignard/J.C. Naimro ; Tabata Music)
 KOLE_SERE

4

Moi, j'n'arais pas ma gi ni

8

Que je tere ver rais Tadant pas si Je vois un' aspa mwera ti ka sipoi Mwanki ri pa libaw Mwamou bli

11

mwera ti ka sipoi Mwanki ri pa libaw Mwamou bli

14

i Saweti ka ri prochiv. Anskouzi fenwen kraki

17

Mwankiyi ri si sti Makou ti douss

21

Li noua ti ka jou i, Snoutpre nouou nou ti pa

24

i. KOLE SERE NOU TE KE KANSE SICRIANNOU TE KO

28

SE KOLE SERE NOU TE KE KANSE

31

SNOUTPRENOU NOU EK SPLI KE,

33

KOLE SERE KOLE SERE. Moi,

39

j'a'n'ais pas pensй Queje tere ver rais Et potlou bli er

42

J'a vais tout gv chй, tout cas sйTou sa pa liй mwen maфайw

44

Paкй капагайw Гаmoinjo di Pa каровй аyeppou di.

47

Oυλατοpπioika souri E sa ka bamoin en vi

51

Richmbй, mwδra moin Pουpe ri kom men сй,

55

Sιουpρεtopou nou тй pa liй. KOLE SERNOU TE

58

KE KΛANSE SIOUBREANOUNOU TE KO SE

61

KOLE SIRENOU TE KE KΛANSE SIOUBREANOUNOU EK SPLI

64

KE, KOLE SIRE KOLE SIRE. TE KE

69

KΛANSE TE KE KRESSE POUOTIKE

73

KIASE TE KE KRESE. SIOPRENNOUNOU TE KA LE

77

KOE SIRENOUTE KEKASE SIOPRENNOUTE KO SE

81

KOE SIRENOU TE KE KIASE SIOPRENNOUNOU EK SPLI

84

KE, KOE SIRE KOE SIRE. SIOPRENNOUTE KA

88

LE KOE SIRENOUTE KEKASE SIOPRENNOUTE KO

92

SE KOE SIRENOUTE KEKASE

♩ = 98,600080 ♩ = 98,410019

3 6 6 6

3

5

7

9

11

13

15

17

19

V.S.

21

23

26

28

30

32

34

36

38

40

42

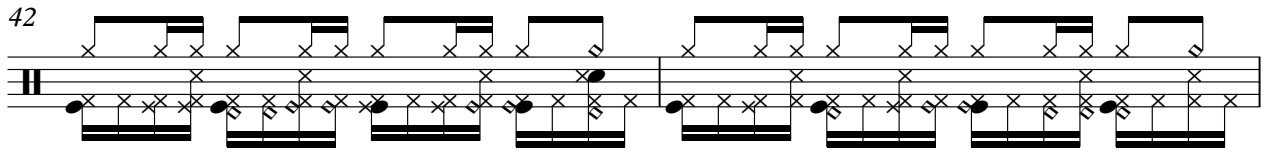

44

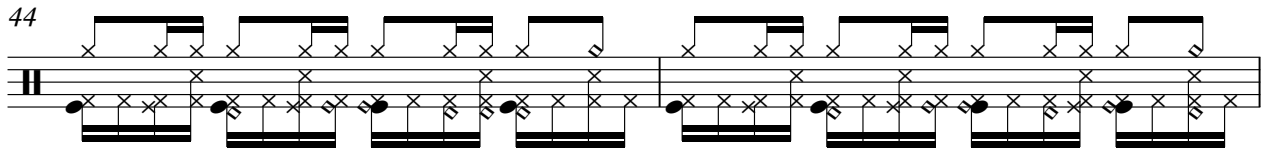

46

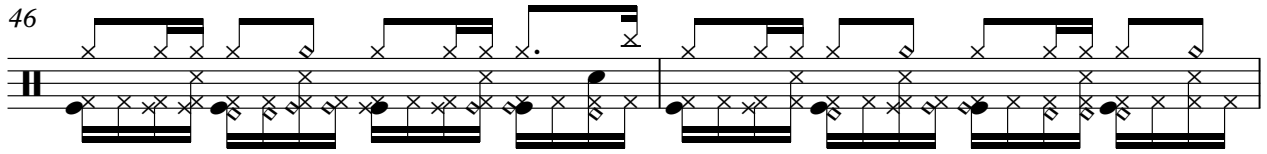

48

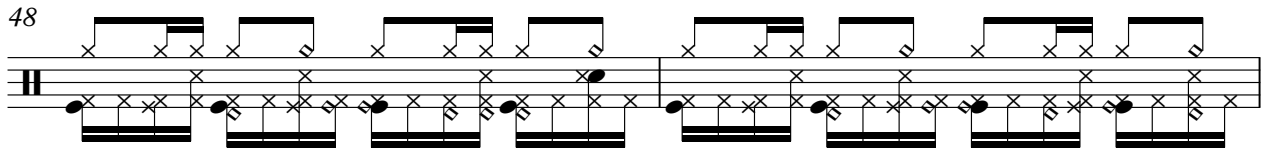

50

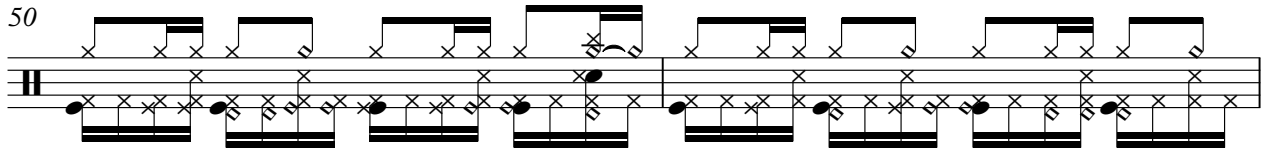

52

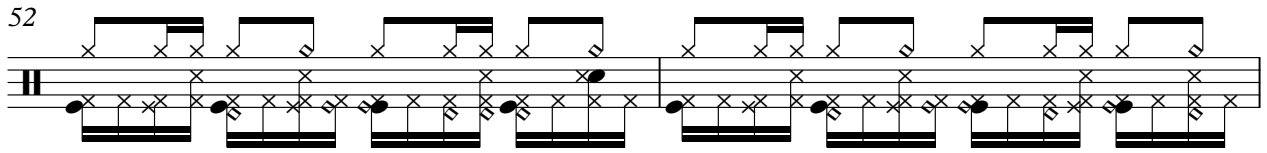

54

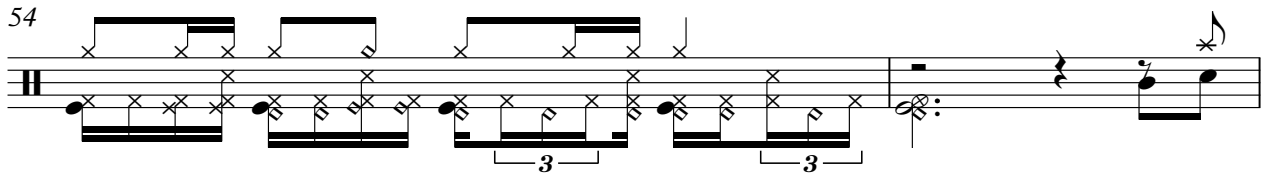

56

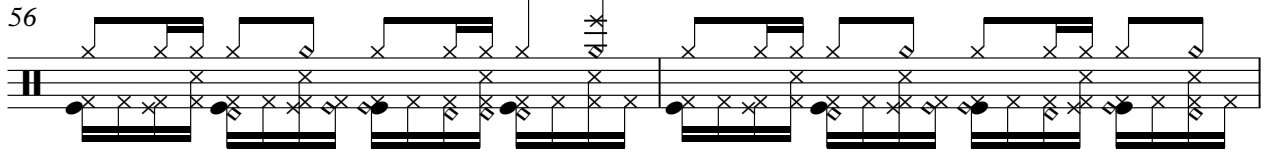

58

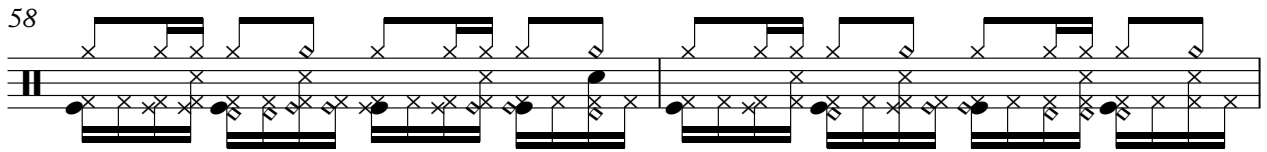

60

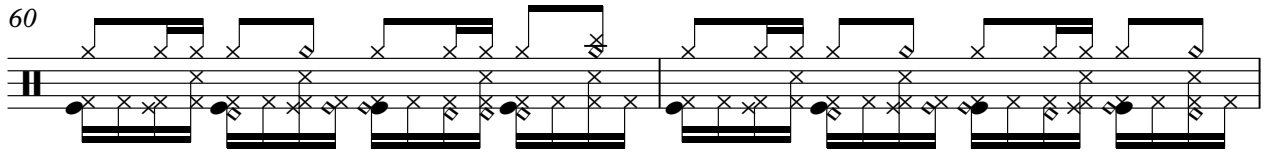

V.S.

62

64

66

68

70

72

74

76

78

80

82

84

86

88

90

92

94

96

98

Kalimba

Lavil Philippe - KoeE SeRe

♩ = 98,410019

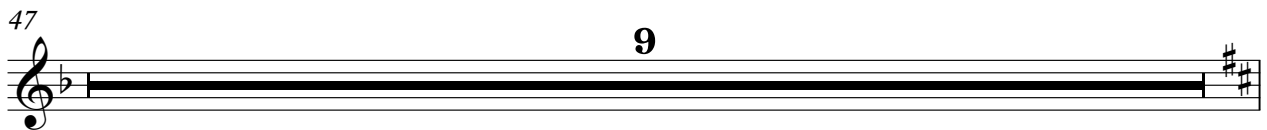

56

59

62

65

94

97

Lavil Philippe - KoeE SeRe

Marimba

♩ = 98,000080 ♩ = 98,410019

81

84

87

90

93

Lavil Philippe - KoeE SeRe

Guit El.

♩ = 980600980410019

5

7

9

11

13

15

17

19

21

V.S.

45

47

49

51

53

55

57

59

61

63

65

67

69

71

73

75

77

79

81

83

85

87

89

91

93

95

Lavil Philippe - KoeE SeRe

Koto

♩ = 98,000080 ♩ = 98,410019

13 9

24

27

30

32 13

47 9

59

62

64 3

69

72

75

78

81

84

87

90

93

Lavil Philippe - KoeE SeRe

Basse

♩ = 98,000080 ♩ = 98,410019

V.S.

33

36

40

43

46

49

52

56

59

62

65

68

71

74

77

80

83

86

89

92

V.S.

4

Basse

95

97

Lavil Philippe - KoeE SeRe

Choeurs

♩ = ♯2,03,600080 ♩ = 98,410019

13

18

21

24

27

31

35

12

49

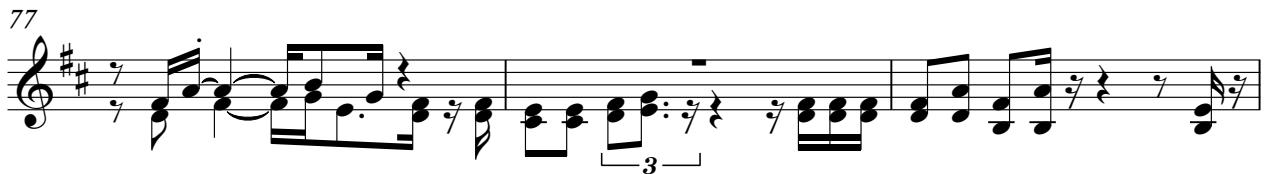
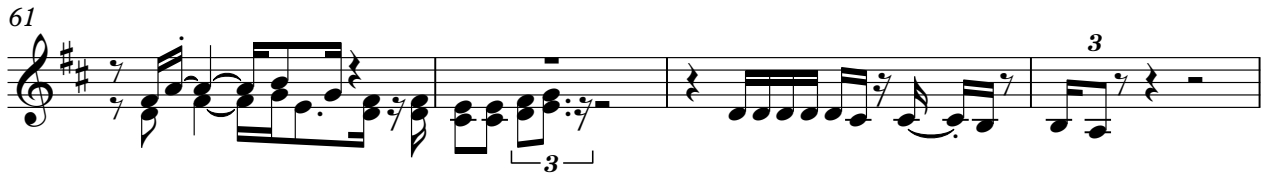
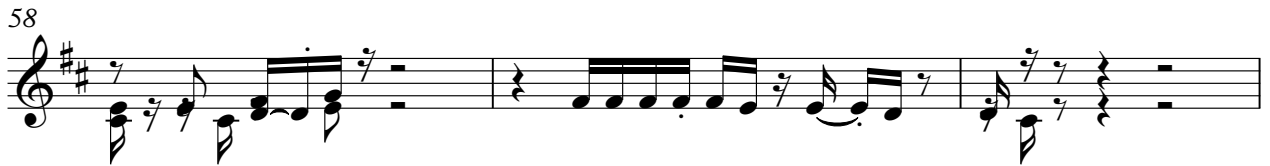

86

89

92

94

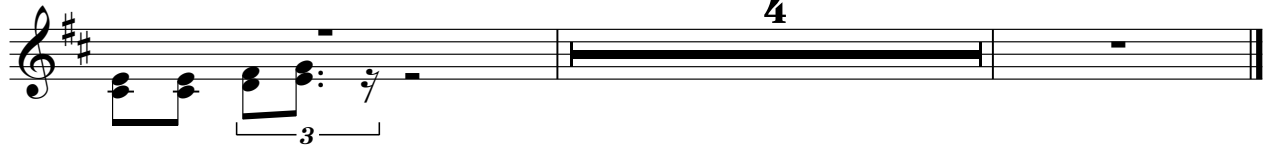

Lavil Philippe - KoeE SeRe

Orgue

♩ = 98,0600080 ♩ = 98,410019

V.S.

32

36

41

46

50

53

56

59

63

67

70

72

75

78

81

84

87

90

93

95

Orgue

Lavil Philippe - KoeE SeRe

♩ = 98,000080 ♩ = 98,410019

5

8

11

15

19

24

8

Orgue

32

6 3 5

40

43

47

51

56

59

62

6 3

65

69

Orgue

72

75

78

81

84

87

90

92

♩ = 98,000080 ♩ = 98,410019

13 9

24

10

37

8

47

9 38

96

3

Strings

Lavil Philippe - KoeE SeRe

$\text{♩} = 98,0600080 = 98,410019$

15

37

47

96

Pizzicati

Lavil Philippe - KoeE SeRe

♩ = ♯2,03600080 ♩ = 98,410019

13

18

22

24 **23**

51

56 **43**

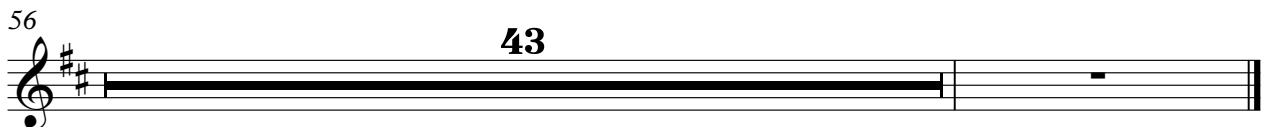

Lavil Philippe - KoeE SeRe

Brass

♩ = 98,0600080 ♩ = 98,410019

13 9

24 23

51

56 2

62

66

70

73 3 3

77 7 3 14

♩ = ♯2,03,600080 ♩ = 98,410019

9

14

9 19

43

3

47

9 43