

Haddaway - Life

♩ = 129,000076

♩ = 129,000076

♩ = 129,000076

3

Flex.

Flex.

S. Bass

S. Bass

Syn. Str.

Double bar line

5

Perc.

Flex.

S. Bass

S. Bass

Syn. Str.

Double bar line

7

Perc.

Flex.

S. Bass

S. Bass

Syn. Str.

8

Perc.

Flex.

S. Bass

S. Bass

Syn. Str.

9

Perc.

Flex.

Flex.

S. Bass

S. Bass

Syn. Str.

11

Perc.

Flex.

E. Bass

Organ

S. Bass

S. Bass

Syn. Str.

12

Perc.

E. Bass

Organ

S. Bass

S. Bass

Syn. Str.

13 5

Perc.
 E. Bass
 Organ
 S. Bass
 S. Bass
 Syn. Str.

14 3

Perc.
 E. Bass
 Organ
 S. Bass
 S. Bass
 Syn. Str.

6

8

19

Perc.

Flex.

E. Bass

Organ

S. Bass

S. Bass

Syn. Str.

20

Perc.

Flex.

E. Bass

S. Bass

S. Bass

Syn. Str.

21 9

Perc.

Flex.

E. Bass

S. Bass

S. Bass

Syn. Str.

22

Perc.

Flex.

E. Bass

S. Bass

S. Bass

Syn. Str.

10

25 11

Perc.

Flex.

E. Bass

S. Bass

S. Bass

Syn. Str.

26

Perc.

Flex.

E. Bass

Organ

S. Bass

S. Bass

Syn. Str.

27

Perc.

Flex.

E. Gtr.

E. Bass

Organ

S. Bass

S. Bass

Syn. Str.

28

Perc.

Flex.

E. Bass

S. Bass

S. Bass

Syn. Str.

29 13

Perc.

Flex.

E. Bass

S. Bass

S. Bass

Syn. Str.

30

Perc.

Flex.

E. Bass

S. Bass

S. Bass

Syn. Str.

33 15

Perc.

Flex.

E. Bass

S. Bass

S. Bass

Syn. Str.

34

Perc.

Flex.

E. Bass

Organ

S. Bass

S. Bass

Syn. Str.

35

Perc.

Flex.

Flex.

E. Bass

Organ

S. Bass

S. Bass

Syn. Str.

Vla.

36

Perc.

Flex.

E. Bass

S. Bass

S. Bass

Syn. Str.

Vla.

37 17

Perc.

Flex.

E. Bass

S. Bass

S. Bass

Syn. Str.

Vla.

38

Perc.

Flex.

E. Bass

S. Bass

S. Bass

Syn. Str.

Vla.

39

40

41 19

Perc.

Flex.

E. Bass

S. Bass

S. Bass

Syn. Str.

Vla.

42

Perc.

Flex.

E. Gtr.

E. Bass

S. Bass

S. Bass

Syn. Str.

Vla.

43

Perc.

Flex.

E. Gtr.

E. Bass

S. Bass

S. Bass

Syn. Str.

Vla.

44

Perc.

Flex.

E. Bass

S. Bass

S. Bass

Syn. Str.

Vla.

45 21

Perc.

Flex.

E. Bass

S. Bass

S. Bass

Syn. Str.

Vla.

46

Perc.

Flex.

E. Gtr.

E. Bass

S. Bass

S. Bass

Syn. Str.

Vla.

47

Perc.

Flex.

E. Gtr.

E. Bass

S. Bass

S. Bass

Syn. Str.

Vla.

48

Perc.

Flex.

E. Bass

S. Bass

S. Bass

Syn. Str.

Vla.

49 23

Perc.

Flex.

E. Bass

S. Bass

S. Bass

Syn. Str.

Vla.

50

Perc.

Flex.

E. Bass

S. Bass

S. Bass

Syn. Str.

Vla.

51

Perc.

E. Bass

Organ

S. Bass

S. Bass

Syn. Str.

Vla.

52

Perc.

E. Bass

Organ

S. Bass

S. Bass

Syn. Str.

53 25

Perc.

E. Bass

Organ

S. Bass

S. Bass

Syn. Str.

54

Perc.

E. Bass

Organ

S. Bass

S. Bass

Syn. Str.

55

Perc.

E. Bass

Organ

S. Bass

S. Bass

Syn. Str.

56

Perc.

E. Bass

Organ

S. Bass

S. Bass

Syn. Str.

57 27

Perc.

E. Bass

Organ

S. Bass

S. Bass

Syn. Str.

58

Perc.

E. Bass

Organ

S. Bass

S. Bass

Syn. Str.

59

Perc.

E. Bass

Organ

S. Bass

S. Bass

Syn. Str.

60

Perc.

Flex.

E. Bass

S. Bass

61

Perc.

Flex.

E. Bass

S. Bass

62 29

Perc.

Flex.

Flex.

E. Bass

S. Bass

63

Perc.

Flex.

Flex.

E. Gtr.

E. Bass

Organ

S. Bass

S. Bass

Syn. Str.

64

Perc.

Flex.

Flex.

E. Bass

S. Bass

S. Bass

Syn. Str.

65

Perc.

Flex.

Flex.

E. Bass

S. Bass

S. Bass

Syn. Str.

66 31

Perc.

Flex.

E. Bass

S. Bass

S. Bass

Syn. Str.

67

Perc.

Flex.

Flex.

E. Gtr.

E. Bass

Organ

S. Bass

S. Bass

Syn. Str.

68

Perc.

Flex.

Flex.

E. Bass

S. Bass

S. Bass

Syn. Str.

69

Perc.

Flex.

Flex.

E. Bass

S. Bass

S. Bass

Syn. Str.

70

71

72

73

74 35

Perc.

Flex.

E. Bass

S. Bass

S. Bass

Syn. Str.

Vla.

75

Perc.

Flex.

E. Bass

S. Bass

S. Bass

Syn. Str.

Vla.

76

Perc.

Flex.

E. Bass

S. Bass

S. Bass

Syn. Str.

Vla.

77

Perc.

Flex.

E. Bass

S. Bass

S. Bass

Syn. Str.

Vla.

78 37

Perc.

Flex.

E. Gtr.

E. Bass

S. Bass

S. Bass

Syn. Str.

Vla.

79

Perc.

Flex.

E. Gtr.

E. Bass

S. Bass

S. Bass

Syn. Str.

Vla.

38

82 39

Perc.

Flex.

E. Gtr.

E. Bass

S. Bass

S. Bass

Syn. Str.

Vla.

83

84

Perc.

Flex.

E. Bass

S. Bass

S. Bass

Syn. Str.

Vla.

85

Perc.

Flex.

E. Bass

S. Bass

S. Bass

Syn. Str.

Vla.

86 41

Perc.

Flex.

E. Bass

S. Bass

S. Bass

Syn. Str.

Vla.

87

Perc.

Flex.

E. Bass

Organ

S. Bass

S. Bass

Syn. Str.

Vla.

88

Perc.

E. Bass

Organ

S. Bass

S. Bass

Syn. Str.

89

Perc.

E. Bass

Organ

S. Bass

S. Bass

Syn. Str.

90 43

Perc.

E. Bass

Organ

S. Bass

S. Bass

Syn. Str.

91 43

Perc.

E. Bass

Organ

S. Bass

S. Bass

Syn. Str.

92

Perc.

E. Bass

Organ

S. Bass

S. Bass

Syn. Str.

93

Perc.

E. Bass

Organ

S. Bass

S. Bass

Syn. Str.

94

Perc.

E. Bass

Organ

S. Bass

S. Bass

Syn. Str.

96

Perc.

S. Bass

Syn. Str.

100

Perc.

S. Bass

Syn. Str.

46

101

Perc. S. Bass Syn. Str.

102

Perc. S. Bass Syn. Str.

103

Perc. E. Gtr. E. Bass S. Bass Syn. Str.

104

Perc.

Flex.

E. Gtr.

E. Bass

S. Bass

105

Perc.

Flex.

E. Gtr.

E. Bass

S. Bass

106

Perc.

Flex.

E. Gtr.

E. Bass

S. Bass

107

Perc.

Flex.

E. Gtr.

E. Bass

Organ

S. Bass

S. Bass

Syn. Str.

108

Perc.

E. Bass

Organ

S. Bass

S. Bass

Syn. Str.

109 49

110

111

112

113 51

Perc.

E. Bass

Organ

S. Bass

S. Bass

Syn. Str.

114

Perc.

E. Gtr.

E. Bass

Organ

S. Bass

S. Bass

Syn. Str.

115

116

117 53

Perc.

Flex.

E. Bass

S. Bass

S. Bass

Syn. Str.

Vla.

118

Perc.

Flex.

E. Bass

S. Bass

S. Bass

Syn. Str.

Vla.

119

120

121 55

122

56

123

Perc.

Flex.

E. Gtr.

E. Bass

S. Bass

S. Bass

Syn. Str.

Vla.

124

Perc.

Flex.

S. Bass

S. Bass

Syn. Str.

125 57

Perc.

Flex.

S. Bass

S. Bass

Syn. Str.

126

Perc.

Flex.

S. Bass

S. Bass

Syn. Str.

127

Perc.

Flex.

S. Bass

S. Bass

Syn. Str.

58

128

Perc.

Flex.

S. Bass

S. Bass

Syn. Str.

129

Perc.

Flex.

S. Bass

S. Bass

Syn. Str.

130

Perc.

Flex.

S. Bass

S. Bass

Syn. Str.

132

135

Haddaway - Life

Percussion

♩ = 129,000076

5

7

8

9

11

12

13

14

15

16

V.S.

Percussion

Percussion

27

28

29

30

31

32

33

34

35

36

V.S.

Percussion

37

38

39

40

41

42

43

44

45

46

Percussion

47

48

49

50

51

52

53

54

55

56

Percussion

57

58

59

60

61

62

63

64

65

66

Percussion

67

68

69

70

71

72

73

74

75

76

V.S.

Percussion

77

78

79

80

81

82

83

84

85

86

Percussion

87

88

89

90

91

92

93

94

95

Percussion

99

100

101

102

103

104

105

106

107

108

Percussion

109

110

111

112

113

114

115

116

117

118

V.S.

Percussion

119

120

121

122

123

124

125

126

127

128

Percussion

129

130

132

135

♩ = 129,000076

6

11

7

20

22

24

26

28

30

32

34

3

26

62

65

67

69

71

3

66

Haddaway - Life

Flexatone

♩ = 129,000076

5

9

25

37

41

45

49

9

60

63

67

130

6

Electric Guitar

Haddaway - Life

♩ = 129,000076

26 3

32 10 3 2

46 3 15

64 3 10 3

79 2 3

84 19

105 6

114 3 6

122 3 14

70

72

74

76

78

80

82

84

86

88

90

3 3 3

92

3 3 3

94

3 7

103

3 3 3

105

3 3 3

107

3 3 3

109

3 3 3

111

3 3 3

113

3 3 3

115

3 3 3

V.S.

117

119

121

123

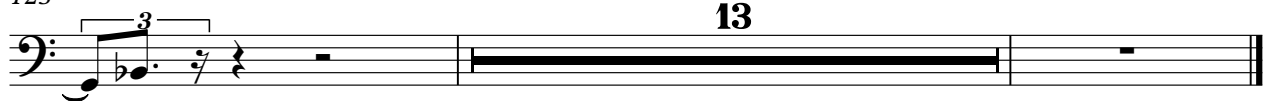

Rock Organ

Haddaway - Life

♩ = 129,000076

10

13

15

17

20

31

35

96 **11**

109

111

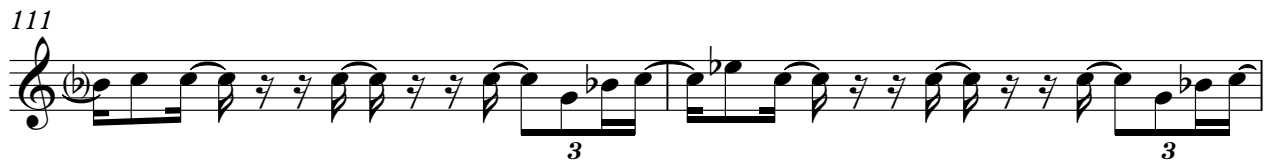

113

115 **22**

Haddaway - Life

Synth Bass

♩ = 129,000076

7

13

19

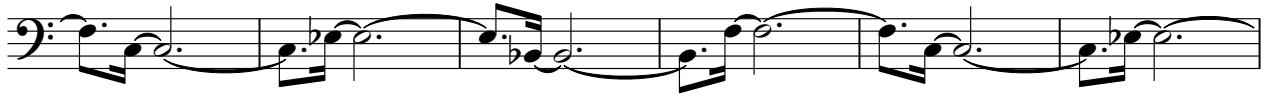

25

31

37

43

49

55

3

63

69

75

81

87

93

11

108

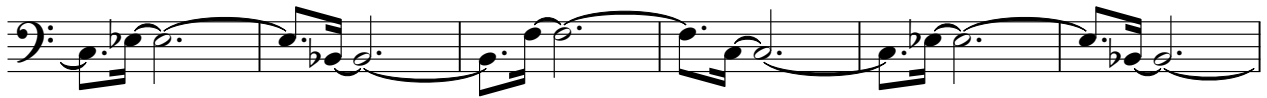

114

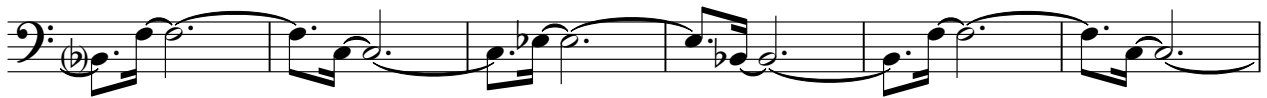

120

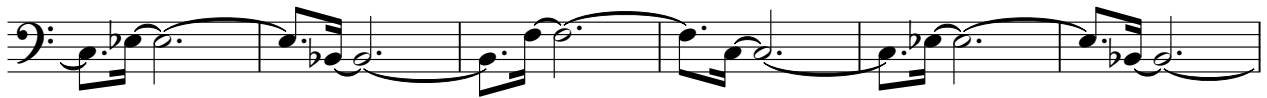

126

131

Haddaway - Life

Synth Bass

♩ = 129,000076

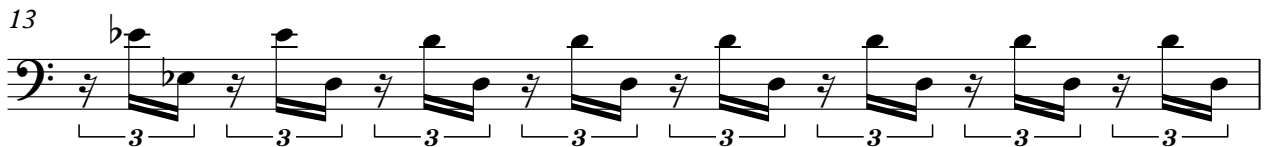
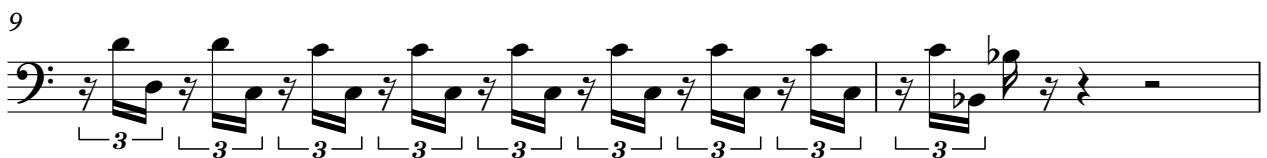
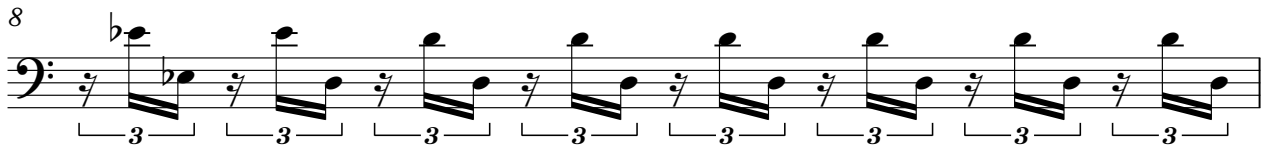
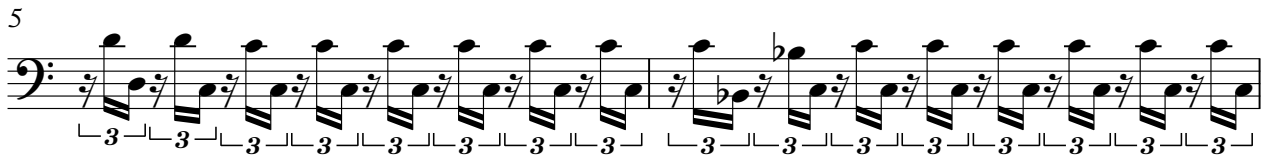
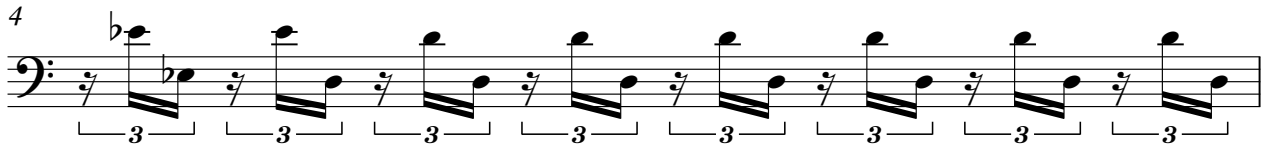

V.S.

16

16

17

17

18

18

20

20

21

21

22

22

24

24

25

25

26

26

28

28

29

30

32

33

34

36

37

38

40

41

V.S.

42

42

44

44

45

45

46

46

48

48

49

49

50

50

52

52

53

53

54

54

56

57

58

60

61

62

63

64

65

66

V.S.

68

68

69

69

70

70

72

72

73

73

74

74

76

76

77

77

78

78

80

80

94

99

101

102

104

105

106

107

108

109

110

112

113

114

116

117

118

120

121

122

V.S.

124

125

126

128

129

130

52

57

64

69

74

79

84

89

94

99

104

3

111

116

121

126

131

134

Viola

Haddaway - Life

♩ = 129,000076

34

27

2

115

Viola

120

14
