

♩ = 130,000137

♩ = 130,000137

4

Perc.

Dulc.

H-t. Pno.

Pad 1

Solo

Solo

Solo

6

Perc.

Dulc.

H-t. Pno.

Pad 1

Solo

Solo

Solo

8

Perc.

Dulc.

H-t. Pno.

Pad 1

Solo

Solo

Solo

10

Alto Sax.

Perc.

Dulc.

H-t. Pno.

Pad 1

Solo

Solo

Solo

12

Alto Sax.

Perc.

Solo

Solo

Solo

14

Alto Sax.

Perc.

Solo

Solo

Solo

16

Alto Sax.

Perc.

Solo

Solo

Solo

18

Alto Sax.

Perc.

Solo

Solo

Solo

20 ♩ = 130,000137

Alto Sax.

Perc.

Solo ♩ = 130,000137

Solo

Solo

22

Alto Sax.

Perc.

Solo

Solo

Solo

24

Alto Sax.

Perc.

Solo

Solo

Solo

26

Alto Sax.

Perc.

Dulc.

H-t. Pno.

Pad 1

Solo

Solo

Solo

28

Alto Sax.

Perc.

Dulc.

H-t. Pno.

Pad 1

Solo

Solo

Solo

30

Alto Sax.

Perc.

Dulc.

H-t. Pno.

Pad 1

Solo

Solo

Solo

32

Alto Sax.

Perc.

Dulc.

H-t. Pno.

Pad 1

Solo

Solo

Solo

Detailed description of the musical score: The score is for measures 32 and 33. The Alto Saxophone part in measure 32 has a melody starting on a quarter rest, followed by eighth notes. The Percussion part features a complex rhythmic pattern with many sixteenth notes and rests. The Dulciana part has a melodic line with eighth notes and rests. The High-tension Piano part has a dense texture of sixteenth notes. The Pad 1 part has a triplet in measure 33. The three Solo parts have various textures: the top Solo part has a rhythmic pattern of eighth notes, the middle Solo part has a block-chord texture, and the bottom Solo part has a melodic line with a triplet in measure 33.

34

Alto Sax.

Perc.

Dulc.

H-t. Pno.

Pad 1

Solo

Solo

Solo

36

$\text{♩} = 130,000137$

Alto Sax.

Perc.

Solo

Solo

Solo

38

Alto Sax.

Perc.

Solo

Solo

Solo

39

Alto Sax.

Perc.

Solo

Solo

Solo

40

Alto Sax.

Perc.

Solo

Solo

Solo

41

Alto Sax.

Perc.

Solo

Solo

Solo

42

Alto Sax.

Perc.

Solo

Solo

Solo

43

Alto Sax.

Perc.

Solo

Solo

Solo

44

Alto Sax.

Perc.

Solo

Solo

Solo

45

Alto Sax.

Perc.

Solo

Solo

Solo

46

Alto Sax.

Perc.

Solo

Solo

Solo

47

Alto Sax.

Perc.

Solo

Solo

Solo

48

Alto Sax.

Perc.

Solo

Solo

Solo

49

Alto Sax.

Perc.

Solo

Solo

Solo

50

Alto Sax.

Perc.

Dulc.

H-t. Pno.

Solo

Solo

Solo

51

Alto Sax.

Perc.

Dulc.

H-t. Pno.

Pad 1

Solo

Solo

Solo

52

Alto Sax.

Perc.

Dulc.

H-t. Pno.

Pad 1

Solo

Solo

Solo

53

Alto Sax.

Perc.

Dulc.

H-t. Pno.

Pad 1

Solo

Solo

Solo

54

Alto Sax.

Perc.

Dulc.

H-t. Pno.

Pad 1

Solo

Solo

Solo

55

Alto Sax.

Perc.

Dulc.

H-t. Pno.

Pad 1

Solo

Solo

Solo

56

Alto Sax.

Perc.

Dulc.

H-t. Pno.

Pad 1

Solo

Solo

Solo

57

Alto Sax.

Perc.

Dulc.

H-t. Pno.

Pad 1

Solo

Solo

Solo

58

Perc.

Dulc.

H-t. Pno.

Pad 1

Solo

Solo

Solo

59

Alto Sax.

Perc.

Dulc.

H-t. Pno.

Pad 1

Solo

Solo

Solo

60

Alto Sax.

Perc.

Dulc.

H-t. Pno.

Pad 1

Solo

Solo

Solo

61

Alto Sax.

Perc.

Dulc.

H-t. Pno.

Pad 1

Solo

Solo

Solo

62

Alto Sax.

Perc.

Dulc.

H-t. Pno.

Pad 1

Solo

Solo

Solo

63

Alto Sax.

Perc.

Dulc.

H-t. Pno.

Pad 1

Solo

Solo

Solo

64

Alto Sax.

Perc.

Dulc.

H-t. Pno.

Pad 1

Solo

Solo

Solo

65

Alto Sax.

Perc.

Dulc.

H-t. Pno.

Pad 1

Solo

Solo

Solo

66

Alto Sax.

Perc.

Dulc.

H-t. Pno.

Pad 1

Solo

Solo

Solo

67

Alto Sax.

Perc.

Dulc.

H-t. Pno.

Pad 1

Solo

Solo

Solo

68

Alto Sax.

Perc.

Dulc.

H-t. Pno.

Pad 1

Solo

Solo

Solo

69

Alto Sax.

Perc.

Dulc.

H-t. Pno.

Pad 1

Solo

Solo

Solo

70

Alto Sax.

Perc.

Dulc.

H-t. Pno.

Pad 1

Solo

Solo

Solo

71

Alto Sax.

Perc.

Dulc.

H-t. Pno.

Pad 1

Solo

Solo

Solo

72

Alto Sax.

Perc.

Dulc.

H-t. Pno.

Pad 1

Solo

Solo

Solo

73

Alto Sax.

Perc.

Dulc.

H-t. Pno.

Pad 1

Solo

Solo

Solo

74

Alto Sax.

Perc.

Dulc.

H-t. Pno.

Solo

Solo

Solo

75

Alto Sax.

Perc.

Dulc.

H-t. Pno.

Pad 1

Solo

Solo

Solo

76

Alto Sax.

Perc.

Dulc.

H-t. Pno.

Pad 1

Solo

Solo

Solo

77

Alto Sax.

Perc.

Dulc.

H-t. Pno.

Pad 1

Solo

Solo

Solo

78

Alto Sax.

Perc.

Dulc.

H-t. Pno.

Solo

Solo

Solo

Alto Sax.

Perc.

Dulc.

H-t. Pno.

Pad 1

Solo

Solo

Solo

80

Alto Sax.

Perc.

Dulc.

H-t. Pno.

Pad 1

Solo

Solo

Solo

81

Alto Sax.

Perc.

Dulc.

H-t. Pno.

Pad 1

Solo

Solo

Solo

82

Alto Sax.

Perc.

Dulc.

H-t. Pno.

Solo

Solo

Solo

83 ♩ = 130,000137

Alto Sax.

Perc.

Dulc.

H-t. Pno.

Solo

Solo

Solo

90

100

110

120

130

140

150

44

160

Alto Sax.

170

Alto Sax.

180

Alto Sax.

190

Alto Sax.

199

Alto Sax.

Alto Saxophone

♩ = 130,000137

8

13

17

♩ = 130,000137

21

25

29

34

♩ = 130,000137

38

42

46

V.S.

Alto Saxophone

50

54

♩ = 130,000137

59

62

65

68

♩ = 130,000137

71

74

78

82

♩ = 130,000137

**56**

139

66

# Percussion

♩ = 130,000137

4

6

8

10

12

14

16

18

20

♩ = 130,000137

V.S.

Percussion

22

24

26

28

30

32

34

36  $\text{♩} = 130,000137$

38

39

Percussion

3

40

41

42

43

44

45

46

47

48

49

V.S.

Percussion

50

51

52

53

54

55 ♩ = 130,00

56

57

58

59

Percussion

60

61

62

63

64

65

66

67

68

69

♩ = 130,(

V.S.

Percussion

80 Percussion 7

81

82

83 = 130,000137 122

# Dulcimer

♩ = 130,000137

5

8

11

9 6

♩ = 130,000137

28

31

34

14

♩ = 130,000137

Dulcimer

51 

54  ♩ = 130,000

56 

58 

60 

62 

64 

66 

68  ♩ = 130,000

70 

72

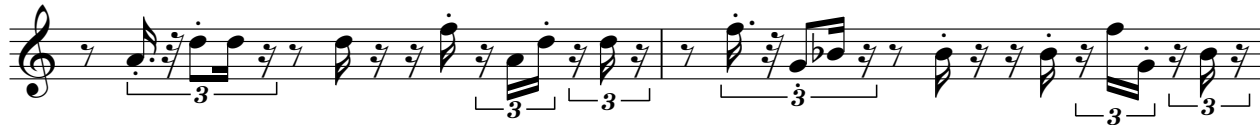

74

76

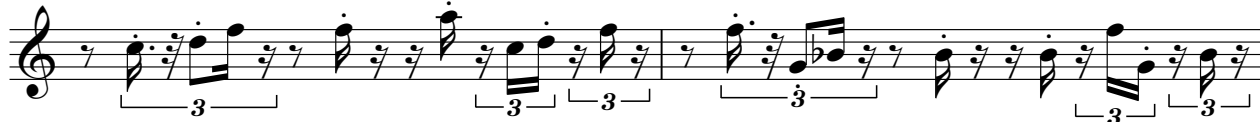

78

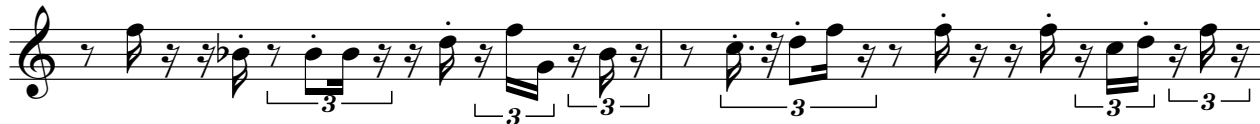

80

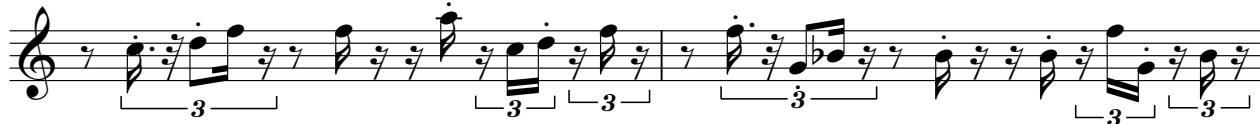

82

83 ♩ = 130,000137

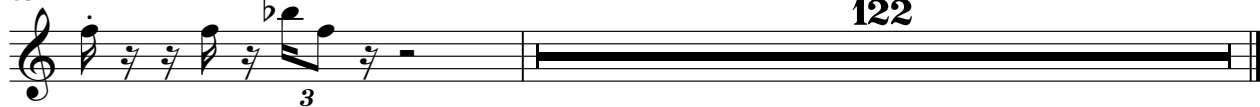

# Honky-tonk Piano

♩ = 130,000137

4

6

8

10

9

6

27

29

31

V.S.

# Honky-tonk Piano

33

36

**14**

$\text{♩} = 130,000137$

52

54

$\text{♩} = 130,000137$

56

57

58

59

Honky-tonk Piano

60

61

62

63

64

65

66

67

V.S.

### Honky-tonk Piano

68

3 3 3 3 3 3 3 3

69

3 3 3 3 3 3 3 3

♩ = 130,000

70

3 3 3 3 3 3 3 3

71

3 3 3 3 3 3 3 3

72

3 3 3 3 3 3 3 3

73

3 3 3 3 3 3 3 3

74

3 3 3 3 3 3 3 3

75

3 3 3 3 3 3 3 3

76

3 3 3 3 3 3 3 3

# Honky-tonk Piano

77

3 3 3 3 3 3 3 3

78

3 3 3 3 3 3 3 3

79

3 3 3 3 3 3 3 3

80

3 3 3 3 3 3 3 3

81

3 3 3 3 3 3 3 3

82

3 3 3 3 3 3 3 3

♩ = 130,000137

83

3 3

122

Pad 1 (New Age)

♩ = 130,000137

6

10

♩ = 130,000137

28

33

♩ = 130,000137

52

♩ = 130,000137

57

61

64

67

♩ = 130,000

V.S.

2

Pad 1 (New Age)

70

73

77

81

♩ = 130,000137

**123**

Solo

♩ = 130,000137

4

6

8

10

13

16

19

22

25

♩ = 130,000137

V.S.

28

30

32

34  $\text{♩} = 130,000$

37

40

43

46

49

51

V.S.

73

75

77

79

81

83 ♩ = 130,000137

122

Solo

♩ = 130,000137

6

10

14

18

♩ = 130,000137

22

26

29

32

36

♩ = 130,000137

V.S.

40

44

48

52

55

♩ = 130,000137

59

63

67

♩ = 130,000137

71

75

79 Solo 3

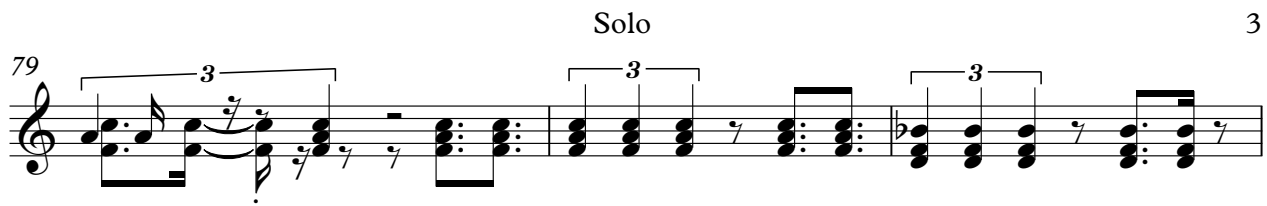

82 ♩ = 130,000137 **122**

Solo

V.S.

2

57 Solo

61

65

69 ♩ = 130,000137

74

79

83 ♩ = 130,000137 **122**