

♩ = 75,000000

Percussion

Jazz Guitar

Jazz Guitar

Jazz Guitar

Electric Guitar

Electric Guitar

Electric Guitar

Electric Guitar

5-string Fretless Electric Bass

Synth Strings

Synth Strings

Synth Strings

Lead 3 (Calliope)

FX 5 (Brightness)

Solo

LAVORO INUTILE

♩ = 75,000000

3

J. Gtr.

E. Gtr. (O.PEDRINI)

Solo

4

J. Gtr.

E. Gtr. Syncro by IVAN

Syn. Str.

Solo

5

J. Gtr.

E. Gtr. WWW. LOVE MUSIC.IT

Syn. Str.

Solo

6

J. Gtr.

E. Gtr.

Syn. Str.

Lead 3

Solo

Se du to qui

7

E. Gtr.

Syn. Str.

Lead 3

Solo

4

8

J. Gtr.

E. Gtr.

Syn. Str.

Lead 3

Solo

9

J. Gtr.

E. Gtr.

Syn. Str.

Lead 3

Solo

10

J. Gtr.

E. Gtr.

Syn. Str.

Lead 3

Solo

sai co sa c'e'?

11

J. Gtr.

E. Gtr.

Syn. Str.

Lead 3

Solo

che ho impa

12

J. Gtr.

E. Gtr.

Syn. Str.

Lead 3

Solo

ra to a sta re be ne con me.

3

13

J. Gtr.

J. Gtr.

E. Gtr.

E. Bass

Syn. Str.

Lead 3

Solo

3

14

Perc. J. Gtr. J. Gtr. J. Gtr. E. Gtr. E. Bass Syn. Str. Lead 3 Solo

e la real ta' e' che o

Perc. J. Gtr. E. Gtr. E. Bass Syn. Str. Lead 3 Solo

gnu no pe nsa a se

3

17

Perc. J. Gtr. J. Gtr. J. Gtr. E. Gtr. E. Bass Syn. Str. Lead 3 Solo

la ve ri ta'

19

Perc.

J. Gtr.

J. Gtr.

J. Gtr.

e' un la vo ro in u ti le.

E. Gtr.

E. Bass

Syn. Str.

Lead 3

Solo

21

Perc. J. Gtr. E. Gtr. E. Gtr. E. Gtr. E. Bass Syn. Str. Lead 3 Solo

23

24

Perc.

J. Gtr.

J. Gtr.

J. Gtr.

E. Gtr.

E. Gtr.

E. Gtr.

E. Gtr.

E. Bass

Syn. Str.

Solo

25

26

Perc.

J. Gtr.

E. Gtr.

E. Gtr.

E. Gtr.

E. Bass

Syn. Str.

Lead 3

Solo

E re sto qui

27 17

Perc. J. Gtr. J. Gtr. J. Gtr. E. Gtr. E. Gtr. E. Gtr. E. Bass Syn. Str. Lead 3 Solo

Detailed description of the musical score: The score consists of ten staves. The Percussion staff (top) features a complex rhythmic pattern with triplets of eighth notes and sixteenth notes, and a triplet of eighth notes in the lower register. The J. Gtr. (Jazz Guitar) staff has a melodic line with a triplet of eighth notes. The E. Gtr. (Electric Guitar) staffs are mostly silent, with some sustained notes in the lower register. The E. Bass staff has a melodic line with a triplet of eighth notes. The Syn. Str. (Synthesizer Strings) staff has a sustained chord. The Lead 3 staff has a melodic line with a triplet of eighth notes. The Solo staff has a melodic line with a triplet of eighth notes.

28

Perc.

J. Gtr.

J. Gtr.

J. Gtr.

E. Gtr.

E. Gtr.

E. Gtr.

E. Bass

Syn. Str.

Lead 3

Solo

e muo io dal ri

29

Perc.

J. Gtr.

E. Bass

Syn. Str.

Lead 3

Solo

de re

30

Perc.

J. Gtr.

E. Bass

Syn. Str.

Lead 3

Solo

il fu me va

31

Perc.

J. Gtr.

J. Gtr.

J. Gtr.

E. Bass

Syn. Str.

Lead 3

Solo

ed a

32

Perc.

J. Gtr.

J. Gtr.

J. Gtr.

spet to il mio ca da ve re

E. Gtr.

E. Bass

Syn. Str.

Lead 3

Solo

33

Perc.

J. Gtr.

E. Gtr.

E. Bass

Syn. Str.

Lead 3

Solo

34

Perc. J. Gtr. E. Gtr. E. Bass Syn. Str. Syn. Str. Syn. Str. Lead 3 Solo

e chis sa' per che',

3

35

Perc.

J. Gtr.

E. Bass

Syn. Str.

Syn. Str.

Syn. Str.

Lead 3

Solo

36 Perc. J. Gtr. E. Bass Syn. Str. Syn. Str. Syn. Str. Lead 3 Solo

37

Perc.

J. Gtr.

E. Bass

Syn. Str.

Syn. Str.

Syn. Str.

Lead 3

Solo

di ca

38

Perc.

J. Gtr.

E. Bass

Syn. Str.

Syn. Str.

Syn. Str.

Lead 3

Solo

se muo re un re

39

Perc.

J. Gtr.

E. Bass

Syn. Str.

Syn. Str.

Syn. Str.

Lead 3

Solo

il buf

Detailed description of the musical score: The score is for page 28, starting at measure 39. It features seven staves. The Percussion staff (Perc.) has a rhythmic pattern of eighth notes with triplets. The J. Gtr. staff (J. Gtr.) has a melodic line with triplets and lyrics 'il buf' under it. The E. Bass staff (E. Bass) has a bass line with a triplet of eighth notes. The Syn. Str. section consists of three staves, with the top one having a sustained chord. The Lead 3 staff (Lead 3) has a simple melodic line. The Solo staff (Solo) has a complex chordal structure with many notes.

40 Perc. J. Gtr. E. Bass Syn. Str. Syn. Str. Syn. Str. Lead 3 Solo

41

Perc.

J. Gtr.

J. Gtr.

E. Bass

Syn. Str.

Syn. Str.

Syn. Str.

Lead 3

Solo

42

Perc.

J. Gtr.

J. Gtr.

E. Bass

Syn. Str.

Syn. Str.

Syn. Str.

Lead 3

Solo

e la re a lta'

43

Perc.

J. Gtr.

J. Gtr.

E. Bass

Syn. Str.

Syn. Str.

Syn. Str.

Lead 3

Solo

3 e' che il

3

44

Perc. J. Gtr. J. Gtr. E. Bass Syn. Str. Syn. Str. Syn. Str. Lead 3 Solo

mon do va da se

45

Perc.

J. Gtr.

J. Gtr.

E. Bass

Syn. Str.

Syn. Str.

Syn. Str.

Lead 3

Solo

3

3

3

46

Perc.

J. Gtr.

J. Gtr.

E. Bass

Syn. Str.

Syn. Str.

Syn. Str.

Lead 3

Solo

e la ve ri ta'

47

Perc.

J. Gtr.

J. Gtr.

E. Bass

Syn. Str.

Syn. Str.

Syn. Str.

Lead 3

Solo

e' un la

48

Perc.

J. Gtr.

J. Gtr.

E. Bass

Syn. Str.

Syn. Str.

Syn. Str.

Lead 3

Solo

vo ro in u ti le.

3

3

3

3

50

Perc.

J. Gtr.

J. Gtr.

J. Gtr.

E. Gtr.

E. Bass

Syn. Str.

Syn. Str.

Syn. Str.

Lead 3

Solo

Scu sã so no il fiu

52

Perc.

52

J. Gtr.

J. Gtr.

me

E. Gtr.

E. Bass

Syn. Str.

Lead 3

Solo

53

Perc.

J. Gtr.

J. Gtr.

E. Bass

Syn. Str.

Lead 3

Solo

o ra a scol ta mi

54

Perc.

J. Gtr.

J. Gtr.

E. Bass

Syn. Str.

Lead 3

Solo

55

Perc.

J. Gtr.

J. Gtr.

E. Gtr.

E. Bass

Syn. Str.

Lead 3

Solo

non ti dis pe ra

56 Perc. J. Gtr. J. Gtr. E. Gtr. E. Bass Syn. Str. Lead 3 Solo

57 Perc. J. Gtr. J. Gtr. E. Bass Syn. Str. Lead 3 Solo

stai cer can do lei

58 45

Perc. J. Gtr. J. Gtr. E. Gtr. E. Bass Syn. Str. Lead 3 Solo

59 Perc. J. Gtr. J. Gtr. J. Gtr. E. Gtr. E. Gtr. E. Bass Syn. Str. Syn. Str. Lead 3 Solo

se ti bru cia il cuo

60

61

Perc.

J. Gtr.

J. Gtr.

J. Gtr.

E. Gtr.

E. Bass

Syn. Str.

Syn. Str.

Lead 3

Solo

non ti ar ren de re

62

Perc. *(Drum notation with triplet markings)*

J. Gtr. *(Jazz guitar notation with triplet markings)*

J. Gtr. *(Jazz guitar notation with triplet markings)*

J. Gtr. *(Jazz guitar notation with triplet markings)*

E. Gtr. *(Electric guitar notation with triplet markings)*

E. Bass *(Electric bass notation with triplet markings)*

Syn. Str. *(Synthesizer strings)*

Syn. Str. *(Synthesizer strings)*

Lead 3 *(Lead guitar part 3)*

Solo *(Solo guitar part)*

50

63 3 3

Perc.

J. Gtr.

J. Gtr.

J. Gtr.

cer ca il tra di to

E. Gtr.

E. Gtr.

E. Bass

Syn. Str.

Syn. Str.

Lead 3

Solo

64

Perc.

J. Gtr.

J. Gtr.

J. Gtr.  
re

E. Gtr.

E. Gtr.

E. Bass

Syn. Str.

Syn. Str.

Lead 3

Solo

Detailed description of the musical score: The score is for page 51, starting at measure 64. It features ten staves. The Perc. staff shows a complex rhythmic pattern with various note values and rests. The three J. Gtr. staves contain melodic and harmonic lines, with the third staff including the word 're' under a note and several triplet markings. The E. Gtr. staves show sustained chords and melodic fragments. The E. Bass staff has a bass line with a triplet marking. The two Syn. Str. staves provide harmonic support with sustained chords and melodic lines. The Lead 3 staff has a melodic line with a triplet marking. The Solo staff features a melodic line with triplets and ties.

65

Perc.

J. Gtr.

J. Gtr.

J. Gtr.

E. Gtr.

E. Gtr.

E. Bass

Syn. Str.

Syn. Str.

Lead 3

Solo

co rag gio so re.

66 53

Perc.

J. Gtr.

J. Gtr.

J. Gtr.

E. Gtr.

E. Gtr.

E. Bass

Syn. Str.

Syn. Str.

Lead 3

Solo

67

Perc.

J. Gtr.

J. Gtr.

E. Gtr.

E. Gtr.

E. Bass

Syn. Str.

Syn. Str.

Syn. Str.

Lead 3

FX 5

Solo

e la rea Ita'

3

3

68

Perc. J. Gtr. J. Gtr. E. Gtr. E. Gtr. E. Bass Syn. Str. Syn. Str. Syn. Str. Lead 3 FX 5 Solo

3 e' sen

3

69

Perc.

J. Gtr.

J. Gtr.

tir ti ac can to a me

E. Gtr.

E. Gtr.

E. Bass

Syn. Str.

Syn. Str.

Syn. Str.

Lead 3

FX 5

Solo

70

Perc.

J. Gtr.

J. Gtr.

E. Gtr.

E. Gtr.

E. Bass

Syn. Str.

Syn. Str.

Syn. Str.

Lead 3

FX 5

Solo

71

Perc.

J. Gtr.

J. Gtr.

E. Gtr.

E. Gtr.

E. Bass

Syn. Str.

Syn. Str.

Syn. Str.

Lead 3

FX 5

Solo

con la ve ri ta'

72

**Perc.** Percussion part with rhythmic patterns and accents.

**J. Gtr.** J. Gtr. part with triplets and lyrics "e un la".

**E. Gtr.** E. Gtr. part with melodic lines.

**E. Bass** E. Bass part with a long note and subsequent melodic fragments.

**Syn. Str.** Syn. Str. part with sustained chords.

**Lead 3** Lead 3 part with melodic lines.

**FX 5** FX 5 part with melodic lines.

**Solo** Solo part with complex melodic lines and triplets.

73

Perc.

J. Gtr.

J. Gtr.

E. Gtr.

E. Gtr.

E. Bass

Syn. Str.

Syn. Str.

Syn. Str.

Lead 3

FX 5

Solo

vo ro in u ti le.

76

Perc.

J. Gtr.

J. Gtr.

J. Gtr.

E. Gtr.

E. Gtr.

E. Gtr.

E. Bass

Syn. Str.

Syn. Str.

Syn. Str.

Solo

Perc.

77 63

J. Gtr.

J. Gtr.

J. Gtr.

E. Gtr.

E. Gtr.

E. Gtr.

E. Bass

Syn. Str.

Solo

78

Perc.

J. Gtr.

J. Gtr.

J. Gtr.

E. Gtr.

E. Gtr.

E. Gtr.

E. Bass

Syn. Str.

Solo

3

3

3

3

79

Musical score for Percussion (Perc.), J. Gtr., E. Gtr., E. Bass, Syn. Str., and Solo. The score includes various musical notations such as treble and bass clefs, time signatures, and specific performance instructions like triplets and slurs. The Percussion part features a complex rhythmic pattern with triplets. The J. Gtr. part is mostly sustained. The E. Gtr. parts have melodic lines with slurs. The E. Bass part has a bass line with a triplet. The Syn. Str. parts have sustained chords. The Solo part has a melodic line with a triplet. A guitar tab is shown at the bottom of the Solo part.

80

Perc.

J. Gtr.

E. Gtr.

E. Gtr.

E. Gtr.

E. Bass

Syn. Str.

Syn. Str.

Syn. Str.

Lead 3

FX 5

Solo

e so no qui!

3

# Percussion

♩ = 75,000000

2

2

7

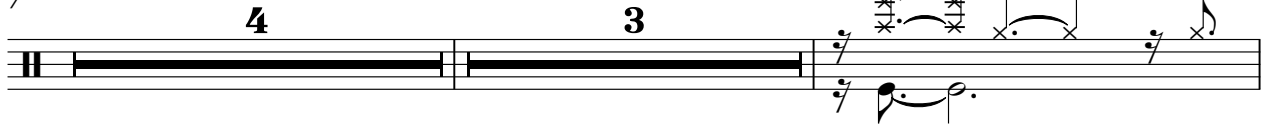

4

3

15

19

22

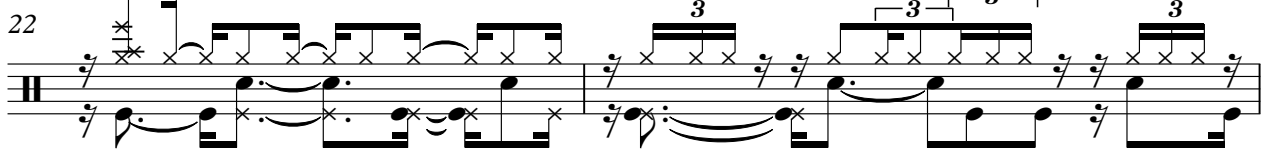

24

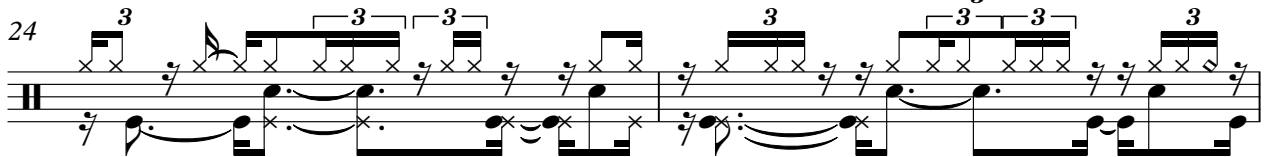

26

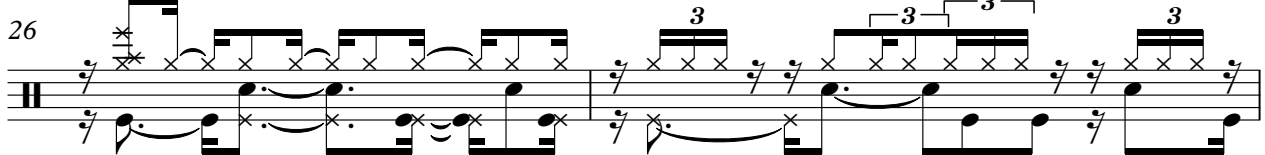

28

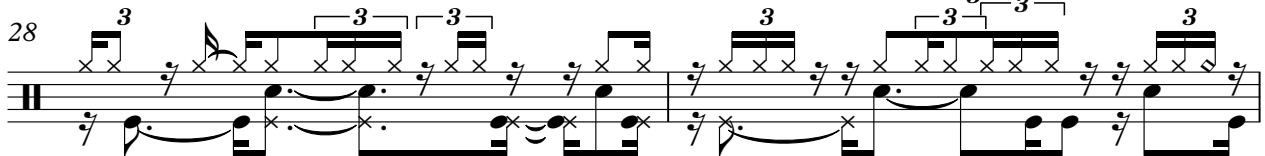

30

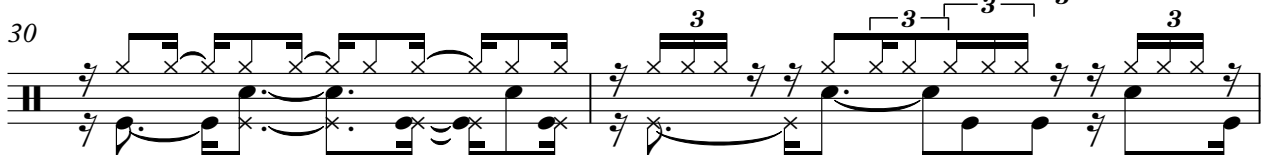

32

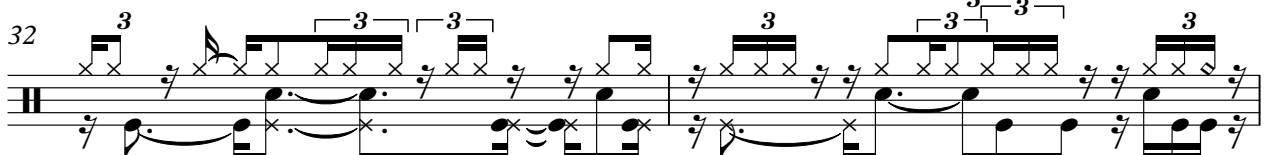

V.S.

Percussion

34

36

38

40

42

44

46

48

51

52

Percussion

53

54

55

56

57

58

59

60

61

62

4 Percussion

63

65

67

69

71

73

76

78

80

82

# Jazz Guitar

♩ = 75,000000

2

2

7

4

2

14

2

3

18

22

2

28

3

3

33

5

2

44

48

52

2

2

2

2

59

Jazz Guitar

3

62

3

66

3

70

3

74

3

78

3

# Jazz Guitar

♩ = 75,000000

2 2

7 4 2

14 2 3

18 3

22 2

28 3 3

33 5 2 4

45 4

51

54

58

60

64

70

82

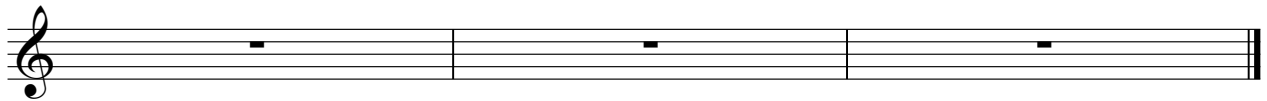

Jazz Guitar

♩ = 75,000000

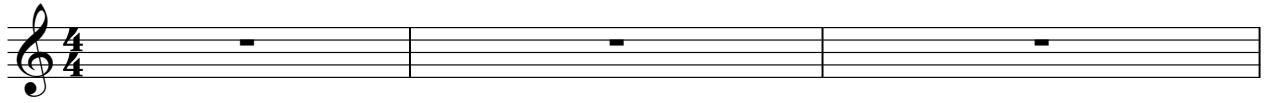

LAVORO INUTILE (O. PEDRINI)

SynctiVAN WWW.MUSIC.IT Sed qui in situ di ne saia e'?

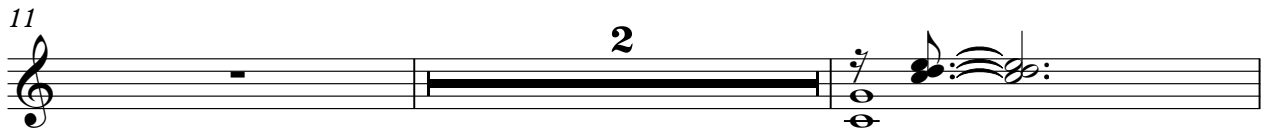

che impa ra to a sta re be ne con me. e la real ta'

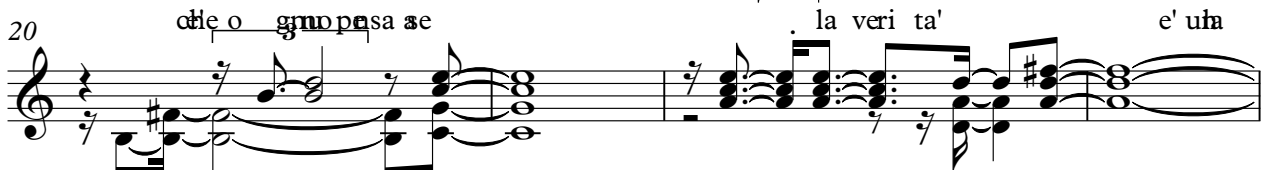

che o gnop sa se la veri ta' e' uia

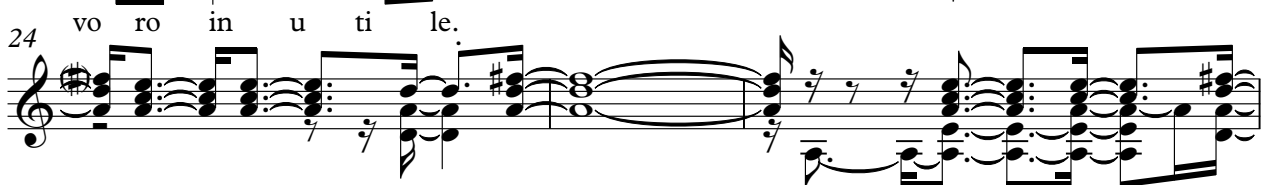

vo ro in u ti le.

E re sto qui

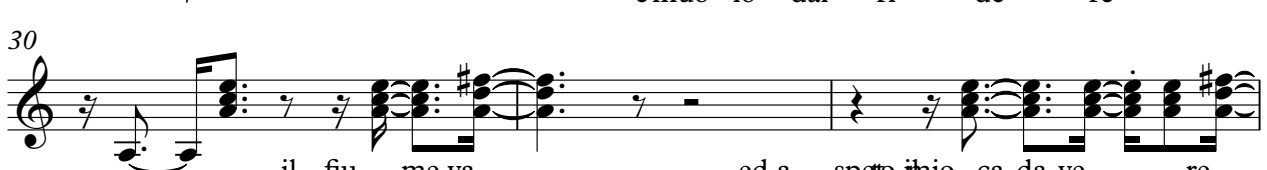

emuo io dal ri de re

il fiu me va ed a spetto inio ca da ve re

e chis sa' per che',

la gen te giu

V.S.

37 di ca se muo re urre

39 il buf fo ne e' il so lo apian ge re.

41 e la re a lta'

43 e'che il mon do va da se

45 e la ve ri ta'

47 e' un la vo

49 Sca so no il fig me

53 cra a scol ta mi

55 non ti dis pe ra

57 stai cer can do lei

Jazz Guitar 3

59 se ti bru cia il cuo 3re

61 non ti arren de re

63 cer ca il tra dito 3re

65 corag gio so re.

67 e la rea lta' e' sen

69 tir ti ac can to a me

71 con la ve ri ta' e un la

73 vo ro in u ti le.

77 e so no qui!

82

# Electric Guitar

♩ = 75,000000

2

Electric Guitar

63

3

68

74

78

82

# Electric Guitar

♩ = 75,000000

4

7

10

12

14

17

20

24

30

2

Electric Guitar

82

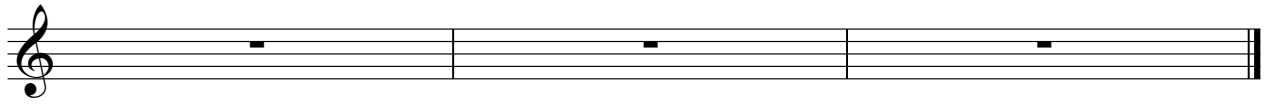

# Electric Guitar

♩ = 75,000000

2

Electric Guitar

75

78

82

# Electric Guitar

♩ = 75,000000

2

Electric Guitar

75

80

# 5-string Fretless Electric Bass

♩ = 75,000000

2

7

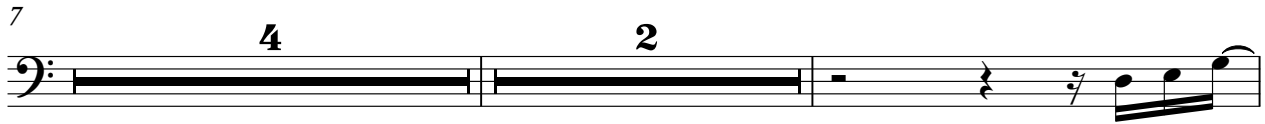

14

20

24

27

30

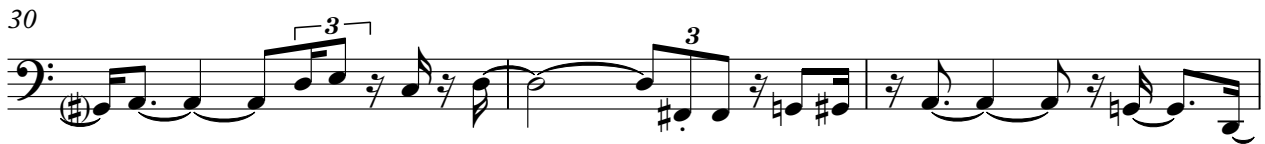

33

36

38

V.S.

40

44

48

53

56

58

60

62

64

66

70

74

78

82

# Synth Strings

♩ = 75,000000

2

7

11

14

17

22

26

30

33

38

V.S.

41

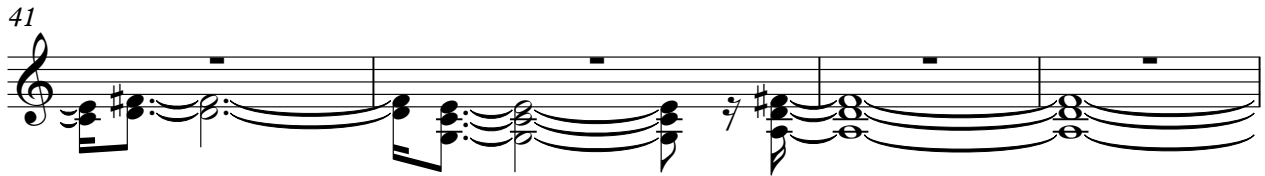

45

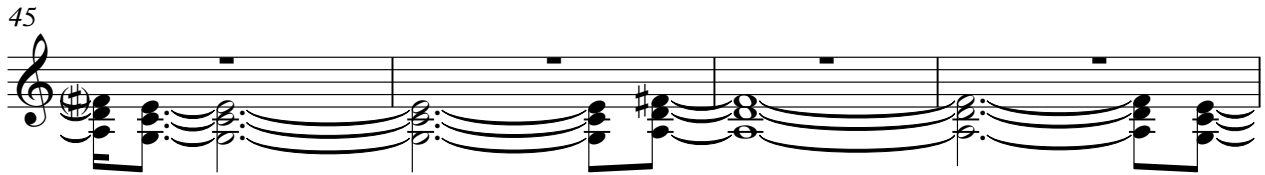

49

54

58

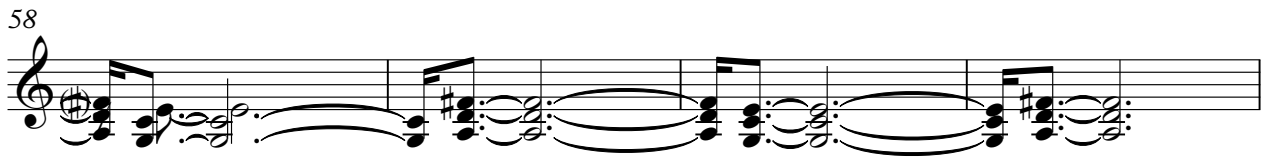

62

66

70

74

80

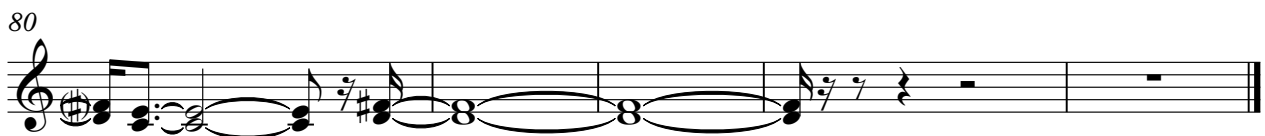

# Synth Strings

♩ = 75,000000

2 2

7 4 3 2

17 5 8

31 2

38

41

45

49 3 2

56 2

Synth Strings

59

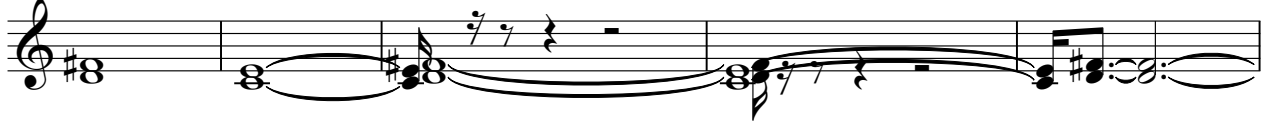

64

68

74

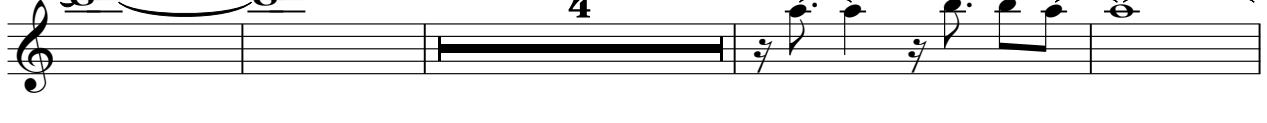

82

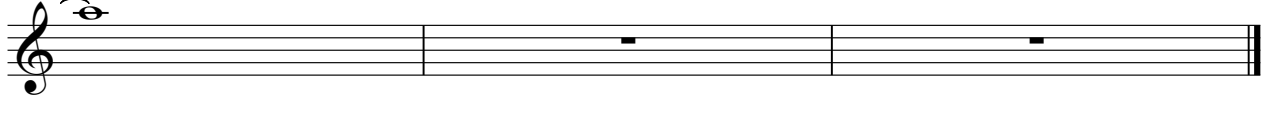

2

# Synth Strings

67

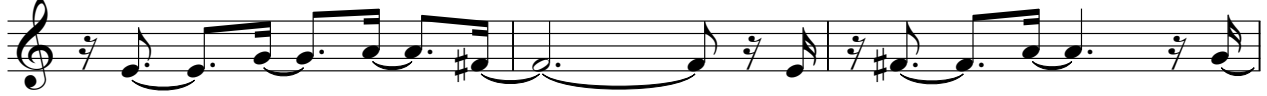

70

74

82

# Lead 3 (Calliope)

♩ = 75,000000

2

7

11

14

17

22

4

29

33

38

41

V.S.

Lead 3 (Calliope)

45

49

54

58

62

66

70

74

82

# FX 5 (Brightness)

♩ = 75,000000

2 2

7 4 3 2

17 5 8

31 2 5 2

41 4 4 5

54 2 2 2 2

62 2 2

69

73 5

82

Solo

♩ = 75,000000

4

6

8

10

12

14

17

19

22

V.S.

V.S.

4

Solo

70

72

74

77

79

82
