

Lawrence Fenn - David Bowie

0.0"  
1.1,00  
Ashes To Ashes by David Bowie  
♩ = 120,000000

12

Drums  
Guitar  
Bass  
Synth  
Piano

16

Drums  
Guitar  
Bass  
E Piano  
Synth  
Vocals  
Piano

19

Drums  
Guitar  
Bass  
E Piano  
Vocals  
Piano

23

Drums

Guitar

Bass

E Piano

Vocals

26

Drums

Guitar

Bass

E Piano

Vocals

30

Drums

Guitar

Bass

E Piano

Strings 2

Strings 1

Vocals

34

Drums

Bass

Strings 2

Strings 1

Vocals

38

Drums

Bass

Strings 2

Strings 1

Vocals

42

Drums

Bass

Strings 2

Strings 1

Vocals

45

Drums

Bass

Strings 2

Strings 1

Vocals

48

Drums

Bass

Strings 2

Strings 1

Vocals

51

Drums

Guitar

Bass

Synth

Vocals

Piano

54

Drums

Guitar

Bass

Synth

Piano

58

Drums

Guitar

Bass

Synth

Piano

62

Drums

Guitar

Bass

Synth

Piano

66

Drums

Guitar

Bass

E Piano

Synth

Vocals

Piano

69

Drums

Guitar

Bass

E Piano

Synth

Vocals

Piano

73

Drums

Guitar

Bass

E Piano

Vocals

76

Drums

Guitar

Bass

E Piano

Vocals

80

Drums

Guitar

Bass

E Piano

Strings 2

Strings 1

Vocals

84

Drums

Bass

Strings 2

Strings 1

Vocals

88

Drums

Bass

Strings 2

Strings 1

Vocals

92

Drums

Bass

Strings 2

Strings 1

Vocals

95

Drums

Bass

Strings 2

Strings 1

Vocals

105

Drums

Synth Bass

Guitar

Bass

Synth

Vocals

Piano

109

Flutey

Drums

Synth Bass

Guitar

Bass

Synth

Vocals

Piano

113

Flutey  
Drums  
Synth Bass  
Guitar  
Bass  
Brass  
Synth  
Vocals  
Piano

117

Flutey  
Drums  
Synth Bass  
Guitar  
Bass  
Brass  
Synth  
Vocals  
Piano

121

Flutey  
Drums  
Synth Bass  
Guitar  
Bass  
Brass  
Synth  
Vocals  
Piano

125

Flutey  
Drums  
Synth Bass  
Guitar  
Bass  
Brass  
Synth  
Vocals  
Piano

129

Flutey

Drums

Synth Bass

Guitar

Bass

Brass

Synth

Vocals

Piano

132

Flutey

Drums

Synth Bass

Guitar

Bass

E Piano

Brass

Strings 2

Strings 1

Synth

Vocals

Piano

Lawrence Fenn - David Bowie

Flutey

♩ = 120,000000

**109**

116

125

131

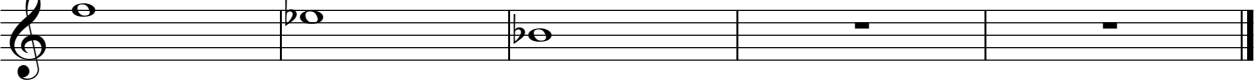

Lawrence Fenn - David Bowie

Drums

♩ = 120,000000

4

7

10

13

16

20

24

28

32

V.S.

Drums

35

38

41

44

47

49

51

53

56

59

Drums

62

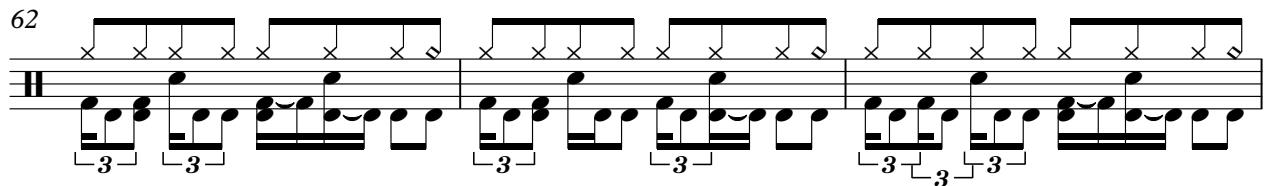

65

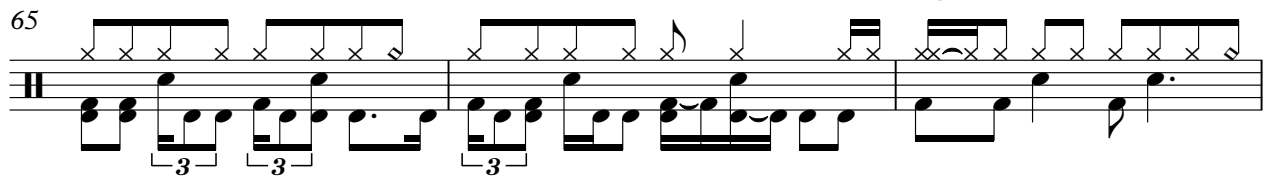

68

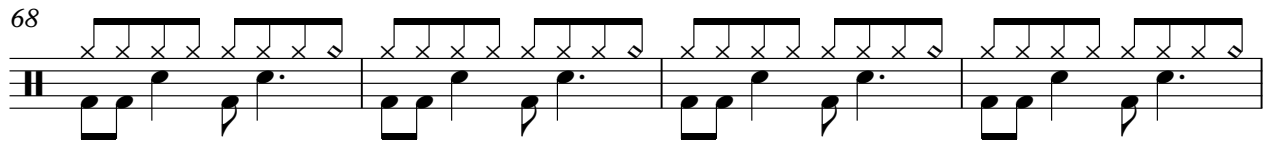

72

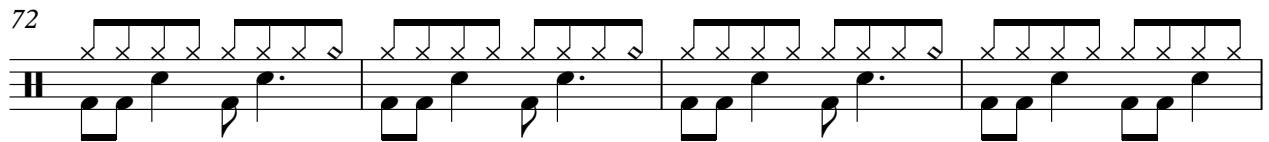

76

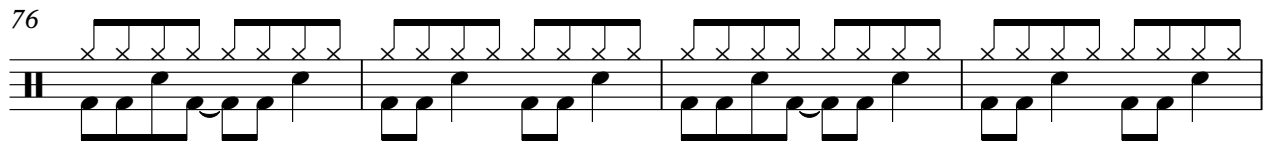

80

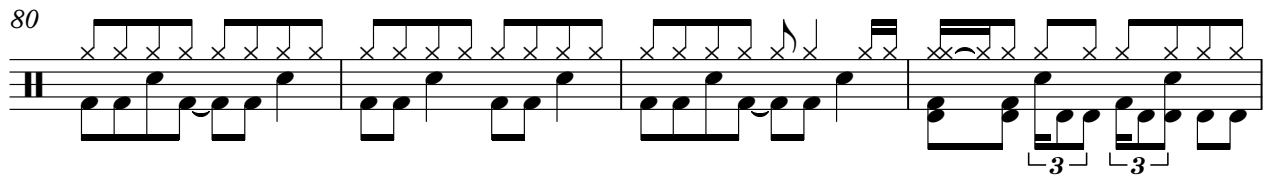

84

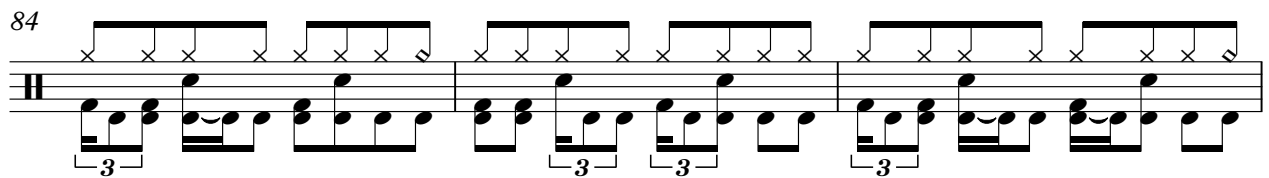

87

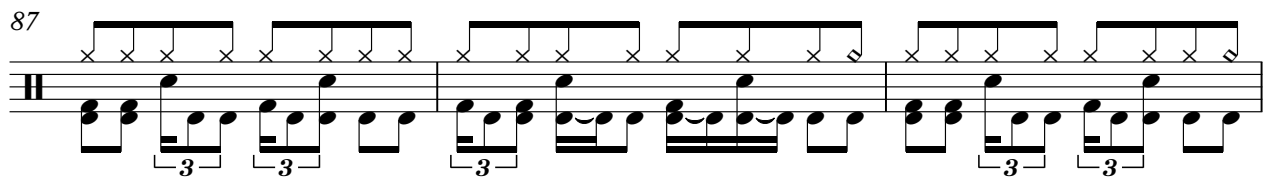

90

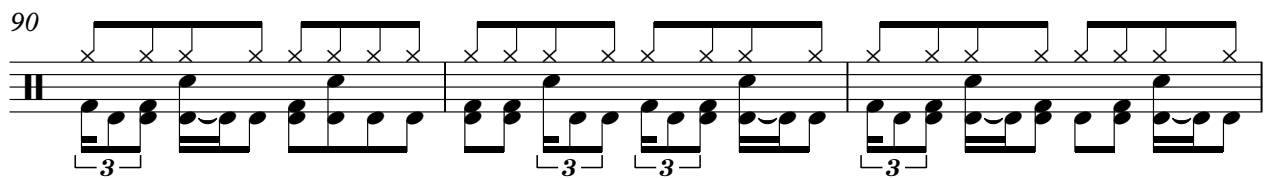

93

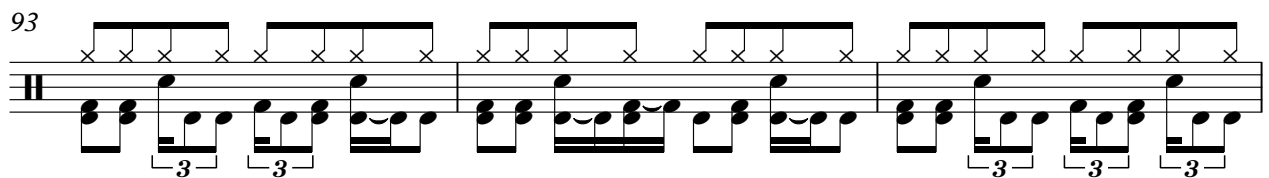

V.S.

96

99

101

104

107

110

113

116

119

122

Drums

125

128

131

133

Synth Bass

Lawrence Fenn - David Bowie

♩ = 120,000000

**103**

♭A #A ♭A ♭A #A ♭A

110

♭A #A ♭A ♭A #A ♭A ♭A #A ♭A

119

♭A #A ♭A ♭A #A ♭A ♭A

126

**4**

#A ♭A ♭A #A ♭A

Lawrence Fenn - David Bowie

Guitar

$\text{♩} = 120,000000$

5

9

13

17

21

25

30

18

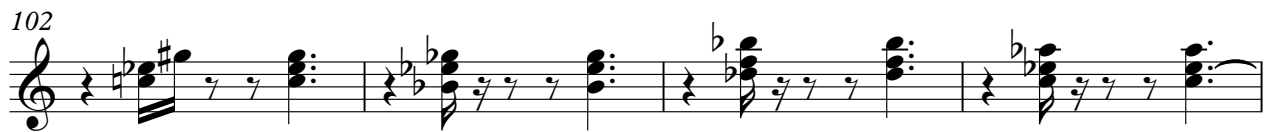
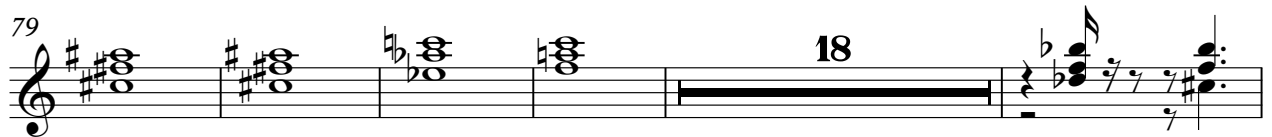

115

119

124

128

132

Lawrence Fenn - David Bowie

Bass

♩ = 120,000000

V.S.

42

46

50

54

58

62

66

70

74

78

82

86

90

94

98

103

107

111

115

119

V.S.

123

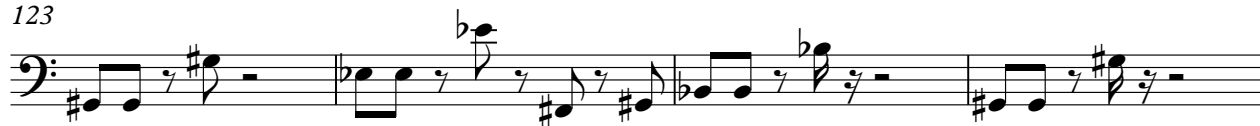

127

131

Lawrence Fenn - David Bowie

E Piano

♩ = 120,000000

16

19

22

25

27

30

32

34

67

70

73

75

77

80

82

52

52

Brass

Lawrence Fenn - David Bowie

♩ = 120,000000

**113**

117

121

125

129

132

Lawrence Fenn - David Bowie

Strings 2

♩ = 120,000000

32

39

47

32

85

94

99

34

Strings 1

Lawrence Fenn - David Bowie

♩ = 120,000000

**32**

39

47

**32**

85

94

99

**34**

Lawrence Fenn - David Bowie

Synth

♩ = 120,000000

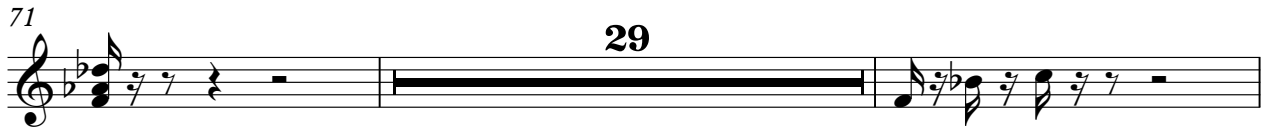

106

110

114

119

123

128

132

Lawrence Fenn - David Bowie

Vocals

♩ = 120,000000

16

19

23

26

30

33

36

38

41

44

47

50

67

71

74

78

82

86

90

94

97

101

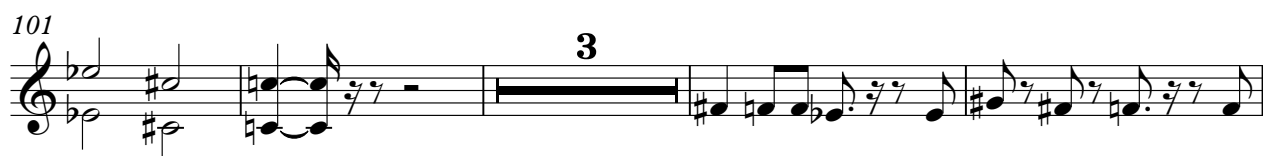

108

112

116

120

124

128

V.S.

131

Piano

Lawrence Fenn - David Bowie

♩ = 120,000000

7

13

20

31

55

61

67

4

28

102

108

113

2

Piano

118

124

130
