

# Le Grand Orchestre Du Splendid - Macao

♩ = 120,000000

alto.sax

alto.sax

tenor.sax

baryton.s

trumpet

trombone

drums

vibraphon

clean.gui

fing.bass

elec.pian

mute.trom

synth.vox

♩ = 120,000000

voices

piano.2

5

drums

vibraphon

clean.gui

fing.bass

elec.pian

mute.trom

synth.vox

8

drums

vibraphon

clean.gui

fing.bass

elec.pian

mute.trom

synth.vox

11

trombone

drums

vibraphon

clean.gui

fing.bass

elec.pian

mute.trom

synth.vox

14

trombone

drums

clean.gui

fing.bass

elec.pian

mute.trom

synth.vox

voices

piano.2

17

trombone

drums

clean.gui

fing.bass

elec.pian

mute.trom

synth.vox

voices

3

3

3

19

trombone

drums

clean.gui

fing.bass

elec.pian

mute.trom

synth.vox

voices

piano.2

22

trombone

drums

clean.gui

fing.bass

elec.pian

mute.trom

synth.vox

25

drums

vibraphon

clean.gui

fing.bass

elec.pian

mute.trom

synth.vox

voices

28

trombone  
drums  
vibraphon  
clean.gui  
fing.bass  
elec.pian  
mute.trom  
synth.vox

31

trombone  
drums  
vibraphon  
clean.gui  
fing.bass  
elec.pian  
mute.trom  
synth.vox

34

trombone

drums

vibraphon

clean.gui

fing.bass

elec.pian

mute.trom

synth.vox

voices

9

37

baryton.s

trombone

drums

clean.gui

fing.bass

elec.pian

mute.trom

voices

40

trombone

drums

clean.gui

fing.bass

elec.pian

mute.trom

voices

43

drums

vibraphon

clean.gui

fing.bass

elec.pian

mute.trom

46

trombone

drums

vibraphon

clean.gui

fing.bass

elec.pian

mute.trom

voices

49

trombone

drums

clean.gui

fing.bass

elec.pian

mute.trom

voices

piano.2

52

trombone

drums

clean.gui

fing.bass

elec.pian

mute.trom

voices

piano.2

55

trombone

drums

clean.gui

fing.bass

elec.pian

mute.trom

58

trombone

drums

vibraphon

clean.guit

fing.bass

elec.pian

mute.trom

voices

61

trombone  
drums  
vibraphon  
clean.gui  
fing.bass  
elec.pian  
mute.trom  
voices

64

trombone  
drums  
vibraphon  
clean.gui  
fing.bass  
elec.pian  
mute.trom

67

trombone

drums

vibraphon

clean.gui

fing.bass

elec.pian

mute.trom

70

baryton.s

trombone

drums

clean.gui

fing.bass

elec.pian

voices

79

baryton.s  
trombone  
drums  
clean.gui  
fing.bass  
elec.pian  
voices

82

baryton.s  
trombone  
drums  
clean.gui  
fing.bass  
elec.pian  
voices

91

alto.sax  
alto.sax  
tenor.sax  
trumpet  
drums  
clean.gui  
fing.bass  
elec.pian

93

alto.sax  
alto.sax  
tenor.sax  
trumpet  
drums  
clean.gui  
fing.bass  
elec.pian

96

alto.sax  
alto.sax  
tenor.sax  
trumpet  
drums  
clean.gui  
fing.bass  
elec.pian

99

alto.sax  
alto.sax  
tenor.sax  
trumpet  
drums  
clean.gui  
fing.bass  
elec.pian

102

alto.sax

alto.sax

tenor.sax

trumpet

drums

clean.gui

fing.bass

elec.pian

105

108

baryton.s

trombone

drums

clean.gui

fing.bass

elec.pian

voices

111

trombone

drums

clean.gui

fing.bass

elec.pian

mute.trom

synth.vox

voices

114

baryton.s

trombone

drums

clean.gui

fing.bass

elec.pian

voices

117 27

trombone

drums

clean.gui

finger.bass

elec.pian

mute.trom

synth.vox

voices

3

3

120

trombone

drums

clean.gui

fing.bass

elec.pian

mute.trom

synth.vox

voices

Le Grand Orchestre Du Splendid - Macao

alto.sax

♩ = 120,000000

87

90

94

98

102

105

18

Le Grand Orchestre Du Splendid - Macao

tenor.sax

♩ = 120,000000  
87

91

95

99

103

18

baryton.s

# Le Grand Orchestre Du Splendid - Macao

♩ = 120,000000

36 32

71 8

83 24

109 6 7

Le Grand Orchestre Du Splendid - Macao

trumpet

♩ = 120,000000  
87

91

95

99

103

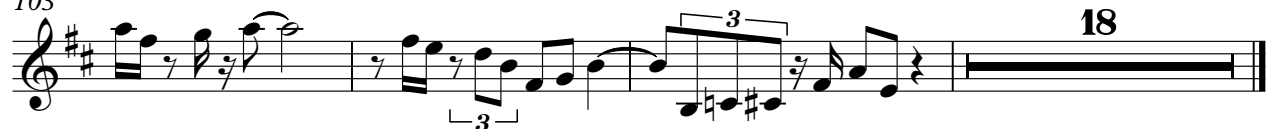

2

54 *Trombone*

3

57

3

63

67

71

75

82

86 **19**

108

112

117

trombone

3

3

119

2

2

# Le Grand Orchestre Du Splendid - Macao

drums

♩ = 120,000000

V.S.

50

55

60

65

69

74

79

83

88

92

96

3

100

3

104

6 6

108

3

113

3

117

3

120

2

vibraphon

Le Grand Orchestre Du Splendid - Macao

♩ = 120,000000

4

9

12

25

30

35

6

45

12

61

65

2

55

♩ = 120,000000

3

7

11

15

19

23

27

31

35

39

83

87

91

95

99

103

107

111

115

119

Le Grand Orchestre Du Splendid - Macao

fing.bass

♩ = 120,000000

3

8

13

17

21

25

29

33

36

39

V.S.

85

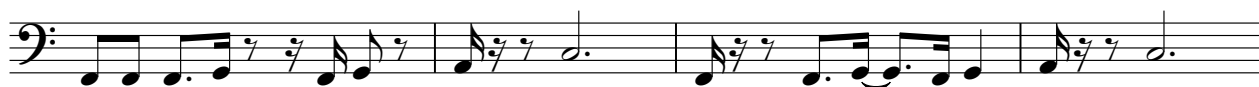

89

94

99

104

108

112

116

119

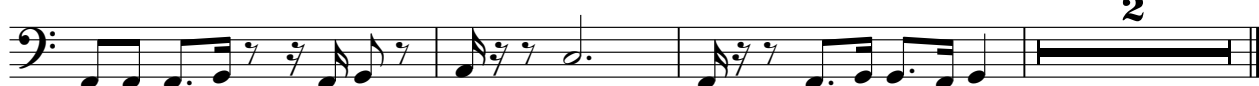

Le Grand Orchestre Du Splendid - Macao

elec.pian

♩ = 120,000000

3

7

10

13

16

19

22

V.S.

25

28

31

34

37

40

44

47

50

53

56

59

62

65

68

71

74

78

81

84

88

91

94

97

100

103

106

109

113

116

119

Le Grand Orchestre Du Splendid - Macao

mute.trom

♩ = 120,000000

3

3

3

8

3

3

12

3

3

16

3

3

20

3

3

24

3

3

28

3

3

32

3

3

36

3

3

40

3

3

44

48

52

56

60

64

68

78

87

118

♩ = 120,000000

3

9

17

23

29

35

51

25

113

3

119

2

Le Grand Orchestre Du Splendid - Macao

voices

♩ = 120,000000

13 2

19 6 3

28 8

42 5 2 3

53 6 3

62 8

76 3

85 19

109

112

piano.2

# Le Grand Orchestre Du Splendid - Macao

♩ = 120,000000

14

2

19

28

50

2

54

69