

Le ragazze - Neri per caso

♩ = 98,003662

FLUTE

MELODY

SAX 1

SAX 2

TRUMPET

DRUMS

HARP

GUITAR

BASS

♩ = 98,003662

STRINGS 1

STRINGS 2

5

FLUTE

MELODY

SAX 1

SAX 2

TRUMPET

DRUMS

BASS

STRINGS 1

STRINGS 2

9

FLUTE

MELODY

DRUMS

BASS

STRINGS 1

STRINGS 2

13

FLUTE

MELODY

DRUMS

GUITAR

BASS

STRINGS 1

STRINGS 2

16

MELODY

SAX 1

SAX 2

DRUMS

GUITAR

BASS

STRINGS 1

STRINGS 2

20

FLUTE  
MELODY  
SAX 1  
SAX 2  
TRUMPET  
DRUMS  
GUITAR  
BASS  
STRINGS 1  
STRINGS 2

24

FLUTE  
MELODY  
SAX 1  
SAX 2  
DRUMS  
GUITAR  
BASS  
STRINGS 1  
STRINGS 2

28

FLUTE

MELODY

SAX 1

SAX 2

DRUMS

GUITAR

BASS

STRINGS 1

STRINGS 2

32

FLUTE

MELODY

SAX 1

SAX 2

TRUMPET

DRUMS

BASS

STRINGS 1

STRINGS 2

36

FLUTE

MELODY

SAX 1

SAX 2

TRUMPET

DRUMS

BASS

STRINGS 1

STRINGS 2

40

FLUTE

MELODY

DRUMS

BASS

STRINGS 1

STRINGS 2

43

FLUTE

MELODY

DRUMS

BASS

STRINGS 1

STRINGS 2

46

MELODY

DRUMS

GUITAR

BASS

STRINGS 1

STRINGS 2

49

MELODY

SAX 1

SAX 2

DRUMS

GUITAR

BASS

STRINGS 1

STRINGS 2

52

FLUTE

MELODY

SAX 1

SAX 2

TRUMPET

DRUMS

GUITAR

BASS

STRINGS 1

STRINGS 2

55

FLUTE

MELODY

SAX 1

SAX 2

DRUMS

GUITAR

BASS

STRINGS 1

STRINGS 2

58

61

65  $\text{♩} = 96,000000$

FLUTE

MELODY

SAX 1

SAX 2

TRUMPET

DRUMS

BASS

STRINGS 1

STRINGS 2

$\text{♩} = 96,000000$

69  $\text{♩} = 94,003900,001396$   $\text{♩} = 90,003464$

FLUTE

MELODY

SAX 1

SAX 2

TRUMPET

DRUMS

HARP

BASS

STRINGS 1

STRINGS 2

$\text{♩} = 94,003900,001396$   $\text{♩} = 90,003464$

74 ♩ = 92,001396

MELODY

DRUMS

HARP

BASS

STRINGS 1

STRINGS 2

77 ♩ = 94,003960      ♩ = 96,000000

FLUTE

MELODY

SAX 1

SAX 2

TRUMPET

DRUMS

GUITAR

BASS

STRINGS 1

STRINGS 2

80  $\text{♩} = 90,003464 \text{ } \text{♩} = 84,001495 \text{ } \text{♩} = 80,000000 \text{ } \text{♩} = 76,000351$

FLUTE

MELODY

SAX 1

SAX 2

TRUMPET

DRUMS

GUITAR

BASS

STRINGS 1

STRINGS 2

$\text{♩} = 90,003464 \text{ } \text{♩} = 84,001495 \text{ } \text{♩} = 80,000000 \text{ } \text{♩} = 76,000351$

82

FLUTE

MELODY

SAX 1

SAX 2

TRUMPET

DRUMS

HARP

GUITAR

BASS

STRINGS 1

STRINGS 2

FLUTE

Le ragazze - Neri per caso

♩ = 98,003662

3

8

12

7

23

26

30

2

36

41

44

7

53

57

60

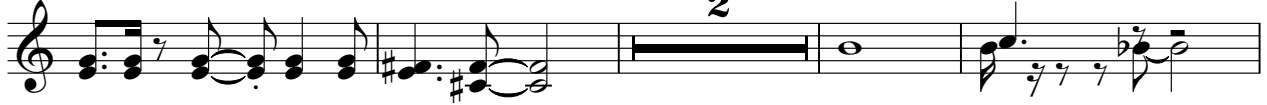

66

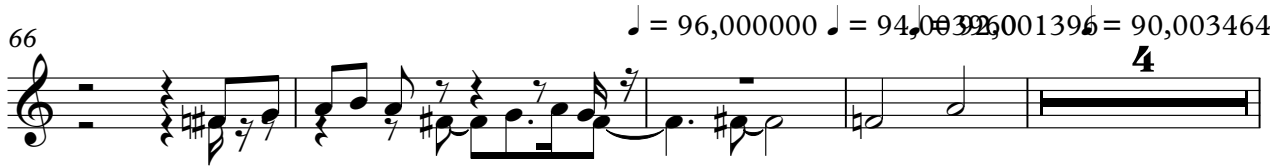

74

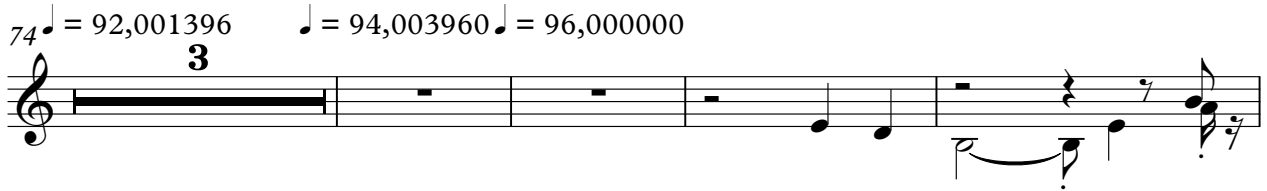

81

Le ragazze - Neri per caso

MELODY

♩ = 98,003662

5

8

11

14

17

21

25

30

34

38

V.S.

41

44

47

50

54

59

64

♩ = 96,000000

69

♩ = 94,003960 ♩ = 92,001396 ♩ = 92,001396 ♩ = 92,001396

72

♩ = 92,001396

75

♩ = 94,003960 ♩ = 96,000000

MELODY

3

79

♩ = 90, 80, 80, 90, 70, 000351

3

SAX 1

Le ragazze - Neri per caso

♩ = 98,003662

2

SAX 1

64

68

♩ = 96,000000 ♩ = 94,003260 ♩ = 96,003464 ♩ = 92,001396 ♩ = 94,003960 ♩ = 96,000000

79

♩ = 96,003000 ♩ = 94,003000 ♩ = 96,003000 ♩ = 96,00351

SAX 2

Le ragazze - Neri per caso

♩ = 98,003662

13

19

23

27

33

37

54

58

62

68

♩ = 96,000000   ♩ = 94,003960   ♩ = 92,003960   ♩ = 92,001396   ♩ = 94,003960

4

3

2

SAX 2

78 ♩ = 96,000000

81 ♩ = 90,000000 145,000000 185,000000 000351

TRUMPET

Le ragazze - Neri per caso

♩ = 98,003662

6 **14** **10**

32

36 **14**

53 **10**

67 ♩ = 96,000000 ♩ = 94,003960 ♩ = 92,001396 ♩ = 92,001396 **4** **3**

77 ♩ = 94,003960 ♩ = 96,000000

81 ♩ = 90,084061 ♩ = 90,076000 ♩ = 90,076000 ♩ = 90,076000 **3**

DRUMS

Le ragazze - Neri per caso

♩ = 98,003662

V.S.

DRUMS

33

36

39

42

45

48

51

53

55

57

DRUMS

59

61

64

68

$\text{♩} = 96,000000$   $\text{♩} = 94,003960$   $\text{♩} = 90,003464$   $\text{♩} = 92,001396$

75

$\text{♩} = 94,003960$

78

$\text{♩} = 96,000000$

80

$\text{♩} = 96,000000$   $\text{♩} = 90,003464$   $\text{♩} = 92,001396$   $\text{♩} = 76,000351$

HARP

Le ragazze - Neri per caso

♩ = 98,003662      ♩ = 96,000000      ♩ = 92,001396

**67**

72

♩ = 92,001396

75

77

♩ = 94,003960      ♩ = 96,000000      ♩ = 90,003464      ♩ = 87,0000351

**3**      **3**      **3**

GUITAR

Le ragazze - Neri per caso

♩ = 98,003662

10

14

18

23

28

17

48

51

56

61

♩ = 96,000000   ♩ = 94,000000   ♩ = 92,001396   ♩ = 94,003960

7   4   3

BASS

Le ragazze - Neri per caso

♩ = 98,003662

7

12

16

20

24

28

33

37

42

V.S.

46

50

55

59

64

68 ♩ = 96,000000 ♩ = 94,003960 ♩ = 90,003464

74 ♩ = 92,001396

♩ = 94,003960 ♩ = 96,000000

79

♩ = 90,843000 ♩ = 96,000351

3

STRINGS 1

Le ragazze - Neri per caso

♩ = 98,003662

7

13

21

29

35

42

49

57

64

♩ = 96,000000    ♩ = 92,001966    ♩ = 90,003464

V.S.

2

STRINGS 1

71

$\text{♩} = 92,001396$

$\text{♩} = 94,003960$

$\text{♩} = 96,000000$

77

$\text{♩} = 90,004000$

81

STRINGS 2

Le ragazze - Neri per caso

♩ = 98,003662

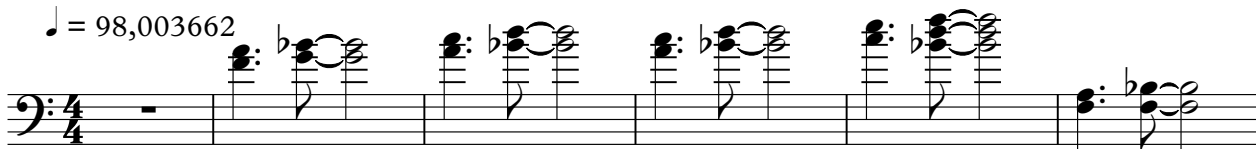

7

13

20

28

35

41

47

53

62

♩ = 96,000000

V.S.

2

STRINGS 2

69 ♯ = 94,00396 6,001396 ♯ = 90,003464

♯ = 92,001396

75

♯ = 94,003960 ♯ = 96,000000

80

♯ = 90,004000 4,000000 351
