

0.0* Leandro e Leiton - Cara de Boi

1.1,00

reinaldo@studiodoremidi.pro.br

Fone : (19) 3684-1430

webmaster@studiodoremidi.pro.br

Reinaldo@www.studiodoremidi.pro.br

Studio DoReMidi

reinaldorc@uol.com.br

reinaldorc@uol.com.br (0**19)

36841430

Percussion

Jazz Guitar

Jazz Guitar

Electric Guitar

7-string Electric Guitar

Electric Bass

Bandoneon

♩ = 137,999878

Bandoneon

Reinaldo
Reinaldo

3

Perc.

J. Gtr.

J. Gtr.

E. Gtr.

E. Bass

Band.

Band.

5

Perc.

J. Gtr.

J. Gtr.

E. Gtr.

E. Gtr.

E. Bass

Band.

Band.

7

Perc.

J. Gtr.

J. Gtr.

E. Gtr.

E. Gtr.

E. Bass

Band.

10

12

14

Perc.

J. Gtr.

J. Gtr.

E. Gtr.

E. Bass

Band.

Band.

16

Perc.

J. Gtr.

J. Gtr.

E. Gtr.

E. Bass

Band.

Band.

6

19

Perc.

J. Gtr.

J. Gtr.

E. Bass

Band.

Band.

21

Perc.

J. Gtr.

J. Gtr.

E. Bass

Band.

Band.

23

Perc.

J. Gtr.

J. Gtr.

E. Bass

Band.

Band.

||

26

Perc.

J. Gtr.

J. Gtr.

E. Gtr.

E. Bass

Band.

Band.

29

31

33

Perc.

J. Gtr.

J. Gtr.

E. Gtr.

E. Bass

Band.

Band.

36

Perc.

J. Gtr.

J. Gtr.

E. Bass

Band.

Band.

38

Perc.

J. Gtr.

J. Gtr.

E. Bass

Band.

Band.

40

Perc.

J. Gtr.

J. Gtr.

E. Bass

Band.

Band.

43

46

48

Perc.

J. Gtr.

J. Gtr.

E. Gtr.

E. Bass

Band.

Band.

50

Perc.

J. Gtr.

J. Gtr.

E. Gtr.

E. Bass

Band.

Band.

53

55

58

Perc. J. Gtr. J. Gtr. E. Bass Band. Band.

61

Perc. J. Gtr. J. Gtr. E. Gtr. E. Bass Band. Band.

63

65

67

Perc.

J. Gtr.

J. Gtr.

E. Gtr.

E. Bass

Band.

Band.

69

Perc.

J. Gtr.

J. Gtr.

E. Gtr.

E. Bass

Band.

Band.

71

Perc.

J. Gtr.

J. Gtr.

E. Gtr.

E. Gtr.

E. Bass

Band.

Band.

73

Perc.

J. Gtr.

J. Gtr.

E. Gtr.

E. Gtr.

E. Bass

Band.

75

Perc.

J. Gtr.

J. Gtr.

E. Gtr.

E. Gtr.

E. Bass

Band.

Band.

78

Perc.

J. Gtr.

J. Gtr.

E. Bass

Band.

Band.

80

Perc.

J. Gtr.

J. Gtr.

E. Bass

Band.

Band.

82

Perc.

J. Gtr.

J. Gtr.

E. Bass

Band.

Band.

20

85

Perc.

J. Gtr.

J. Gtr.

E. Gtr.

E. Bass

Band.

Band.

87

Perc.

J. Gtr.

J. Gtr.

E. Gtr.

E. Bass

Band.

Band.

89

Perc. J. Gtr. J. Gtr. E. Gtr. E. Bass Band. Band.

91

Perc. J. Gtr. J. Gtr. E. Gtr. E. Bass Band. Band.

94

Perc.

J. Gtr.

J. Gtr.

E. Gtr.

E. Bass

Band.

Band.

96

Perc.

J. Gtr.

J. Gtr.

E. Gtr.

E. Bass

Band.

Band.

98

Perc.

J. Gtr.

J. Gtr.

E. Gtr.

E. Bass

Band.

Band.

100

Perc.

J. Gtr.

J. Gtr.

E. Gtr.

E. Bass

Band.

Band.

102

103

Leandro e Leiton - Cara de Boi

Percussion

♩ = 137,999878

mailto:reinaldor@uol.com.br

Reinaldo
Studio DeReMidi

Reinaldo

reinaldor@uol.com.br

36841430

4

Reinaldo

7

Reinaldo

11

Reinaldo

14

Reinaldo

17

Reinaldo

20

Reinaldo

23

Reinaldo

27

Reinaldo

30

Reinaldo

Reinaldo
Reinaldo

V.S.

Percussion

Percussion

65

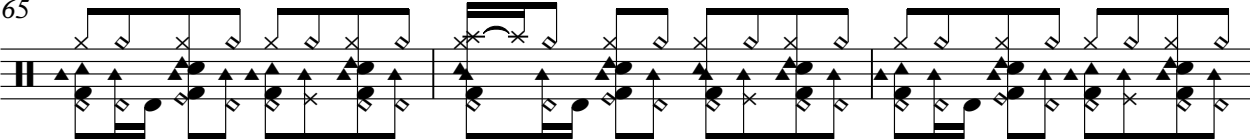

68

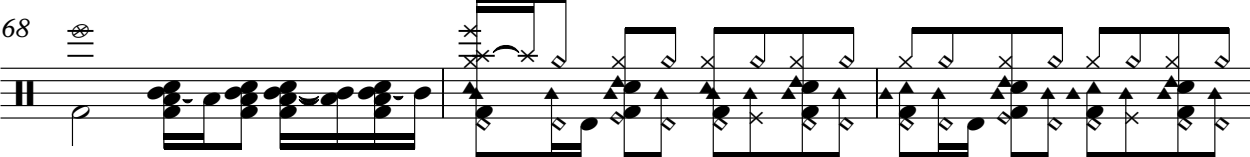

71

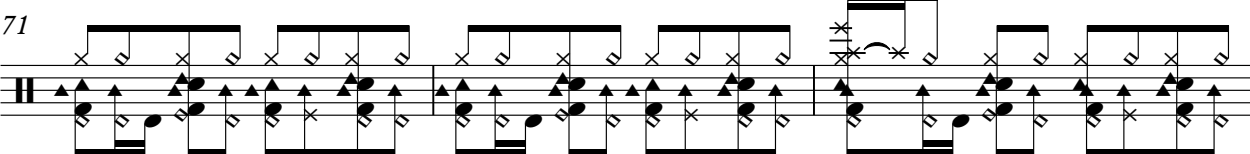

74

77

80

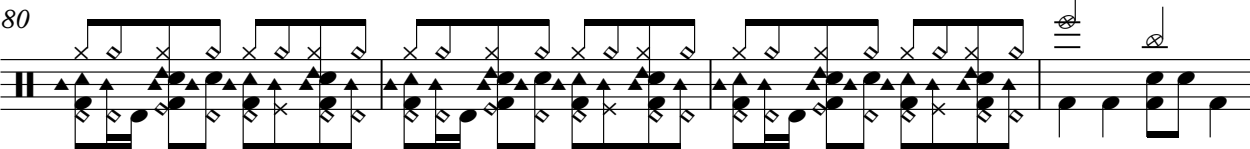

84

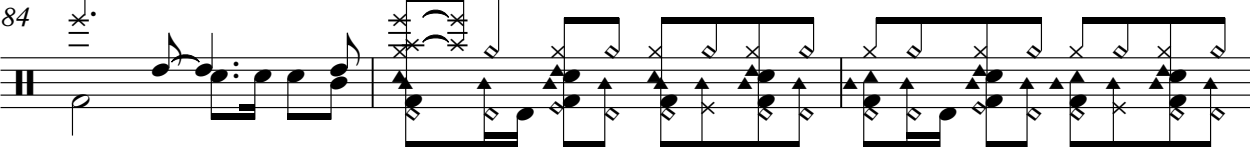

87

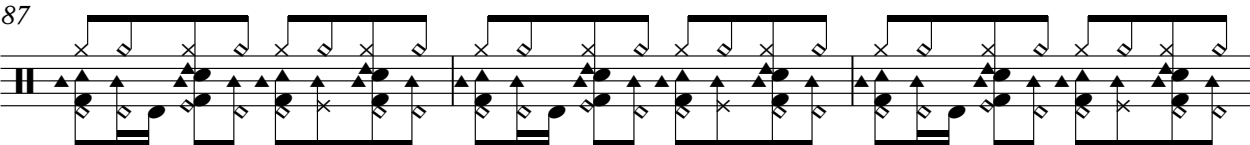

90

93

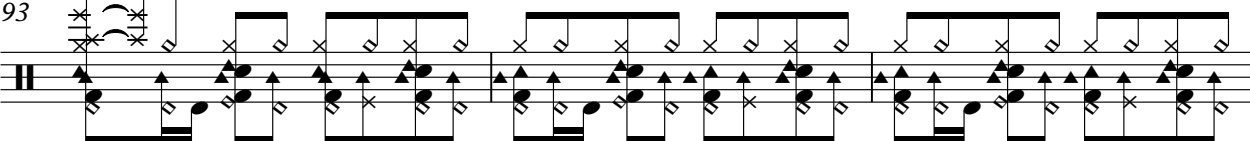

V.S.

Percussion

96

99

102

♩ = 137,999878

4

7

10

13

16

19

22

25

28

Reinaldo
Reinaldo

V.S.

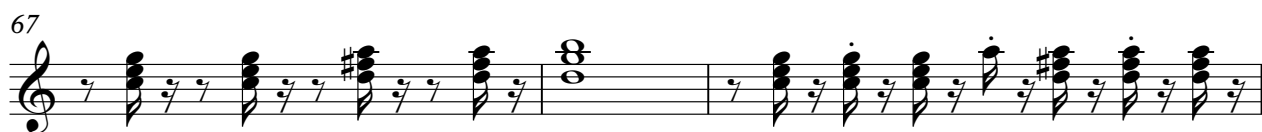

V.S.

♩ = 137,999878

6

11

16

21

25

29

34

39

43

Reinaldo
Reinaldo

V.S.

48

53

58

62

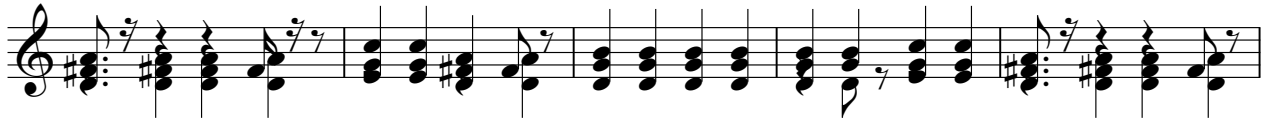

67

72

77

82

86

91

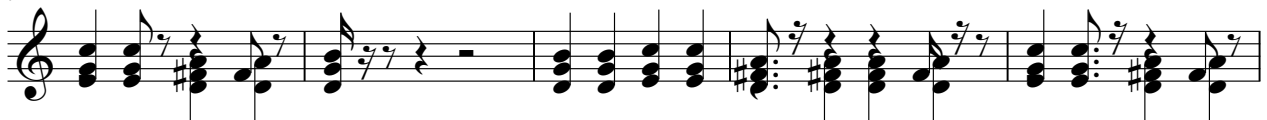

96

101

Electric Guitar

Leandro e Leiton - Cara de Boi

♩ = 137,999878

4

7

10

13

16

27

30

33

8

8

Reinaldo
Reinaldo

89

92

95

98

101

103

Leandro e Leiton - Cara de Boi

7-string Electric Guitar

♩ = 137,999878

4

E
B
G
A
D
B
A

3 0 2 3 2 0 3 0 3 2 0 3 5 3 0 0 2 0 2 0

9

62

T
A
B

3 3 0 2 3 2 0 3 0 3

74

28

T
A
B

2 0 3 2 3 5 3 0 0 2 0 2 0 3

Reinaldo
Reinaldo

Bandoneon

Leandro e Leiton - Cara de Boi

♩ = 137,999878

Reinaldo
Reinaldo

85

88

91

95

98

102

Bandoneon

Leandro e Leiton - Cara de Boi

♩ = 137,999878

4

7

10

12

15

18

21

23

Reinaldo
Reinaldo

V.S.

26

29

32

35

38

40

43

46

69

72

75

78

80

82

85

87

90

93

95

98

100

102
