

Leandro e Leonardo - Amor de Novela

♩ = 107,999916

DRACENA/SP

DRACENA/SP

Rodrigo Miyagui

Percussion

034.268.5855

Jazz Guitar

Jazz Guitar

Pedal Steel Guitar

5-string Electric Bass

Electric Piano

Percussive Organ

♩ = 107,999916

Tape Sampler Keyboard [Strings]

Copyright ©1998 by Rodrigo Miyagui
Copyright ©1998 by Rodrigo Miyagui

4

Perc.

P. S. Gtr. ClavedePrata Amor.de.Novela

E. Bass

E. Piano

Tape Smp. Str

7

Perc.

P. S. Gtr.

E. Bass

E. Piano

Tape Smp. Str

10

Perc.

P. S. Gtr.

E. Bass

E. Piano

Tape Smp. Str

12

Perc.

P. S. Gtr.

E. Bass

E. Piano

Tape Smp. Str

14

Perc.

P. S. Gtr.

E. Bass

E. Piano

Tape Smp. Str

16

Perc.

P. S. Gtr.

E. Bass

E. Piano

Tape Smp. Str

18

Perc.

P. S. Gtr.

E. Bass

E. Piano

Tape Smp. Str

20

Perc.

P. S. Gtr.

E. Bass

E. Piano

Tape Smp. Str

22

Perc.

P. S. Gtr.

E. Bass

E. Piano

Tape Smp. Str

24

Perc.

P. S. Gtr.

E. Bass

E. Piano

Tape Smp. Str

26

Perc.

P. S. Gtr.

E. Bass

E. Piano

Tape Smp. Str

28

Perc.

P. S. Gtr.

E. Bass

E. Piano

Tape Smp. Str

30

Perc.

P. S. Gtr.

E. Bass

E. Piano

Tape Smp. Str

32

Perc.

P. S. Gtr.

E. Bass

E. Piano

Tape Smp. Str

34

Perc.

P. S. Gtr.

E. Bass

E. Piano

Tape Smp. Str

36

Perc.

P. S. Gtr.

E. Bass

E. Piano

Tape Smp. Str

38

Perc.

P. S. Gtr.

E. Bass

E. Piano

Tape Smp. Str

40

Perc.

P. S. Gtr.

E. Bass

E. Piano

Tape Smp. Str

42

Perc.

P. S. Gtr.

E. Bass

E. Piano

Tape Smp. Str

44

Perc.

P. S. Gtr.

E. Bass

E. Piano

Tape Smp. Str

46

Perc.

P. S. Gtr.

E. Bass

E. Piano

Tape Smp. Str

48

Perc.

P. S. Gtr.

E. Bass

E. Piano

Tape Smp. Str

50

Perc.

P. S. Gtr.

E. Bass

E. Piano

Tape Smp. Str

52

Perc.

P. S. Gtr.

E. Bass

E. Piano

Tape Smp. Str

54

Perc.

P. S. Gtr.

E. Bass

E. Piano

Tape Smp. Str

56

Perc.

P. S. Gtr.

E. Bass

E. Piano

Tape Smp. Str

58

Perc.

P. S. Gtr.

E. Bass

E. Piano

Tape Smp. Str

60

Perc.

P. S. Gtr.

E. Bass

E. Piano

Tape Smp. Str

62

Perc.

P. S. Gtr.

E. Bass

E. Piano

Tape Smp. Str

64

Perc.

P. S. Gtr.

E. Bass

E. Piano

Tape Smp. Str

66

Perc.

P. S. Gtr.

E. Bass

E. Piano

Tape Smp. Str

68

Perc.

P. S. Gtr.

E. Bass

E. Piano

Tape Smp. Str

70

Perc.

J. Gtr.

P. S. Gtr.

E. Bass

E. Piano

Tape Smp. Str

- Perc.**: Features a rhythmic pattern of eighth notes with 'x' marks above them, indicating a specific percussive sound. The notes are grouped into two measures.
- J. Gtr.**: Plays a rhythmic accompaniment of eighth notes, each with a slash and a vertical line through it, indicating a specific guitar technique.
- P. S. Gtr.**: Plays a melodic line starting with a quarter rest, followed by a series of eighth notes, some of which are beamed together.
- E. Bass**: Plays a single quarter note at the beginning of the measure.
- E. Piano**: Plays a sustained chord throughout the measure.
- Tape Smp. Str**: Plays a sustained chord throughout the measure, indicated by a large oval shape.

71

73

75

77

79

81

83

Perc.

P. S. Gtr.

E. Bass

E. Piano

Tape Smp. Str

85

Perc.

P. S. Gtr.

E. Bass

E. Piano

Tape Smp. Str

87

Perc.

P. S. Gtr.

E. Bass

E. Piano

Tape Smp. Str

89

Perc.

P. S. Gtr.

E. Bass

E. Piano

Tape Smp. Str

91

Perc.

P. S. Gtr.

E. Bass

E. Piano

Tape Smp. Str

93

Perc.

P. S. Gtr.

E. Bass

E. Piano

Tape Smp. Str

95

Perc.

P. S. Gtr.

E. Bass

E. Piano

Tape Smp. Str

97

Perc.

P. S. Gtr.

E. Bass

E. Piano

Tape Smp. Str

99

Perc.

P. S. Gtr.

E. Bass

E. Piano

Tape Smp. Str

101

Perc.

P. S. Gtr.

E. Bass

E. Piano

Tape Smp. Str

103

Perc.

P. S. Gtr.

E. Bass

E. Piano

Tape Smp. Str

105

Perc.

P. S. Gtr.

E. Bass

E. Piano

Tape Smp. Str

107

Leandro e Leonardo - Amor de Novela

Percussion

♩ = 107,999916

E-MAIL: <miyagui@clips.com.br>

(018) 821-5488 ou 985-3864

RODRIGO MIYAGUI

034.268.5855 ClavedePrata

5 Amor.de.Novela

9

13

17

21

25

29

33

37

Copyright ©1998 by Rodrigo Miyagui
Copyright ©1998 by Rodrigo Miyagui

V.S.

41

45

49

53

57

61

65

69

73

77

81

85

89

93

97

101

104

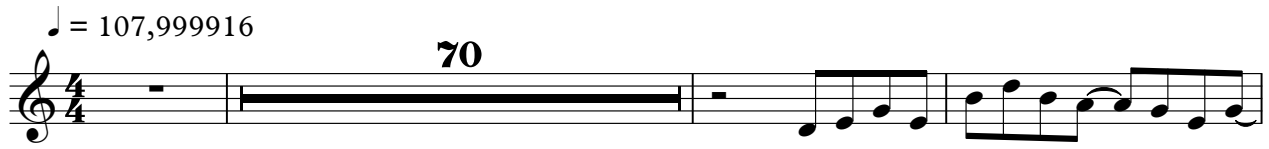

Copyright ©1998 by Rodrigo Miyagui
Copyright ©1998 by Rodrigo Miyagui

♩ = 107,999916

69

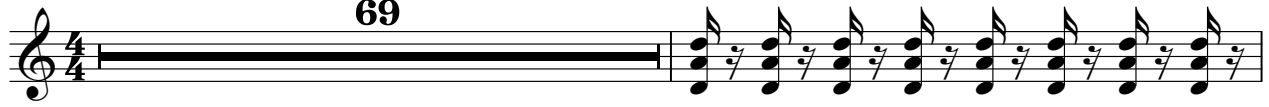

71

36

Copyright ©1998 by Rodrigo Miyagui
Copyright ©1998 by Rodrigo Miyagui

Leandro e Leonardo - Amor de Novela

Pedal Steel Guitar

♩ = 107,999916

3

7

10

13

16

19

22

25

28

31

Copyright ©1998 by Rodrigo Miyagui
Copyright ©1998 by Rodrigo Miyagui

V.S.

34

37

40

42

45

48

51

54

57

60

Pedal Steel Guitar

63

66

69

72

75

78

81

83

86

89

Pedal Steel Guitar

92

95

98

101

104

106

Leandro e Leonardo - Amor de Novela

5-string Electric Bass

♩ = 107,999916

5

12

19

27

34

41

49

56

63

72

Copyright ©1998 by Rodrigo Miyagui
Copyright ©1998 by Rodrigo Miyagui

V.S.

2

5-string Electric Bass

79

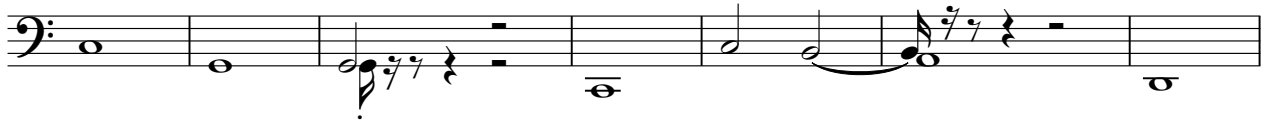

86

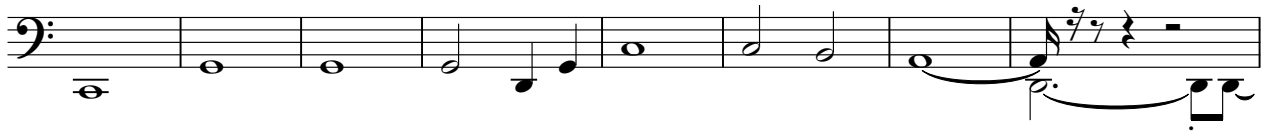

94

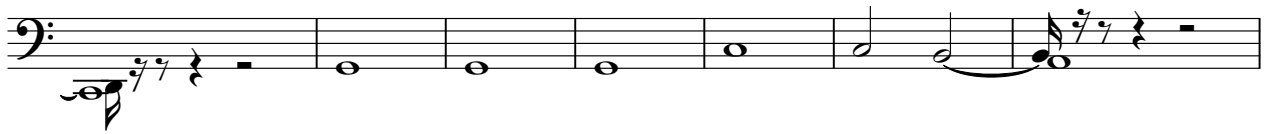

101

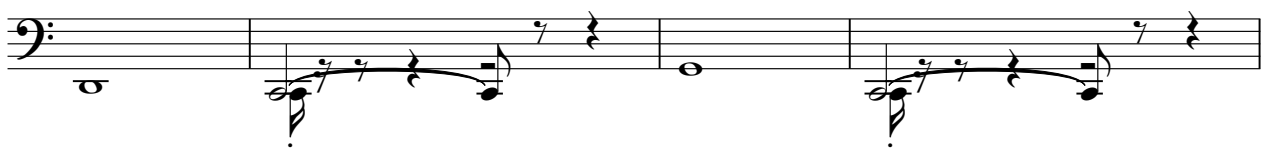

105

Leandro e Leonardo - Amor de Novela

Electric Piano

♩ = 107,999916

V.S.

Copyright ©1998 by Rodrigo Miyagui
Copyright ©1998 by Rodrigo Miyagui

60

69

77

85

92

100

Percussive Organ

Leandro e Leonardo - Amor de Novela

♩ = 107,999916

71

77

28

28

Copyright ©1998 by Rodrigo Miyagui
Copyright ©1998 by Rodrigo Miyagui

Leandro e Leonardo - Amor de Novela
Tape Sampler Keyboard [Strings]

♩ = 107,999916

3

10

17

24

31

39

46

53

60

67

Copyright ©1998 by Rodrigo Miyagui
Copyright ©1998 by Rodrigo Miyagui

V.S.

