

0.0"
1.1,00
AMOR DIVIDIDO

♩ = 67,000031

Percussion

Kora

Electric Bass

FM Synth

Violoncello

a Editora Coker Sequenciado por Popo Popo Dos Teclados

♩ = 67,000031

4

Perc.

Kora

E. Bass

FM

Vc.

e mail:popo@cbnet.psi.br Venda e Troca de midis 6 por 6

10

Perc. 

J. Gtr. 
T 0 2 0 3 0 0 2 0 2 3 0
A 2 0 0 3 0 0 0 0 0 0 0
B 5 5 5 5 5 5 5 5 5 5 5

Kora 

FM 

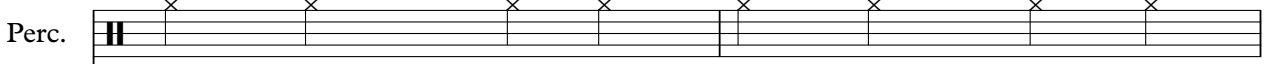

12

Perc. 

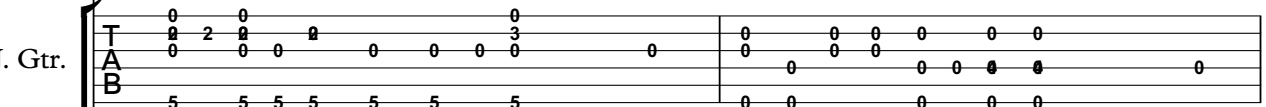
J. Gtr. 
T 0 2 0 0 0 0 0 0 3 0 0 0 0 0 0 0 0 0
A 0 0 0 0 0 0 0 0 0 0 0 0 0 0 0 0 0 0
B 5 5 5 5 5 5 5 5 0 0 0 0 0 0 0 0 0 0

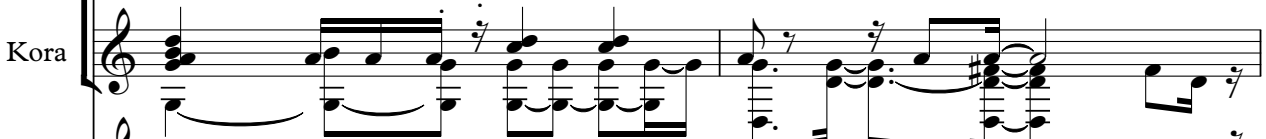
Kora 

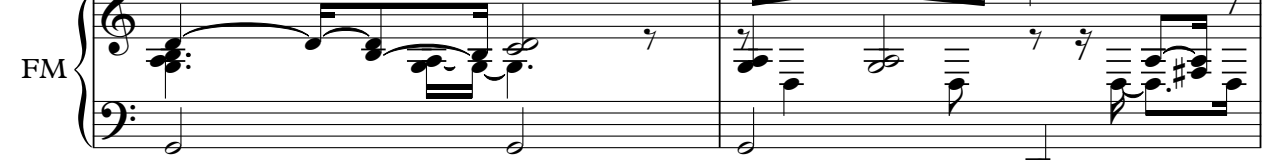
FM 

14

Perc.

Kora

E. Bass

FM

Vc.

16

Perc.

Kora

E. Bass

FM

Vc.

18

20

22

Perc.

Kora

E. Bass

FM

Vc.

24

Perc.

Kora

E. Bass

FM

Vc.

26

Perc.

Kora

E. Bass

FM

Vc.

28

Perc.

Kora

E. Bass

FM

Vc.

30

Perc.

Kora

E. Bass

FM

Vc.

31

Perc.

Kora

E. Bass

FM

Vc.

32

Perc. Kora E. Bass FM Vc.

34

Perc. Kora E. Bass FM Lead 5 Vc.

36

Perc.

E. Bass

FM

Lead 5

Vc.

38

Perc.

E. Bass

FM

Lead 5

Vc.

40

Perc.

E. Bass

FM

Lead 5

Vc.

42

Perc.

E. Bass

FM

Lead 5

Vc.

43

Perc.

E. Bass

FM

Lead 5

Vc.

44

Perc.

Kora

E. Bass

FM

Vc.

46

Perc.

Kora

E. Bass

FM

Vc.

48

Perc.

Kora

E. Bass

FM

Vc.

50

Perc.

Kora

E. Bass

FM

Vc.

52

Perc.

Kora

E. Bass

FM

Vc.

54

Perc.

Kora

E. Bass

FM

Vc.

56

Perc.

Kora

E. Bass

FM

Vc.

58

Perc.

Kora

E. Bass

FM

Vc.

60

Perc.

Kora

E. Bass

FM

Vc.

61

Perc.

Kora

E. Bass

FM

Vc.

63

Perc.

Kora

E. Bass

FM

Vc.

64

Perc.

Kora

E. Bass

FM

Vc.

65

Perc.

Kora

E. Bass

FM

Vc.

67

70

72

Perc.

Kora

E. Bass

FM

Vc.

Percussion

♩ = 67,000031

a Editora Coker Sequenciado por Popo Popo Dos Teclados

e mail:popo@cbnet.psi.br Venda e Troca de midis por

e mail Faza seu pedido,me mande um e mail! e mail:popo@cbnet.psi.br

V.S.

Percussion

34

37

40

43

46

49

52

55

58

61

Percussion

3

64

67

70

Jazz Guitar

♩ = 67,000031

8

D																			
T																			
A																			
G																			
D																			
B																			
A																			
D																			

12

T	0	2	0	0	0	0	0	0	0	0	0	0	0	0	0	0	0	0	0
A	0	0	0	0	0	0	0	0	0	0	0	0	0	0	0	0	0	0	0
B	5	5	5	5	5	5	5	5	5	5	5	5	5	5	5	5	5	5	5

4

18

T																			
A																			
B																			

50 **2** **3**

Kora

♩ = 67,000031

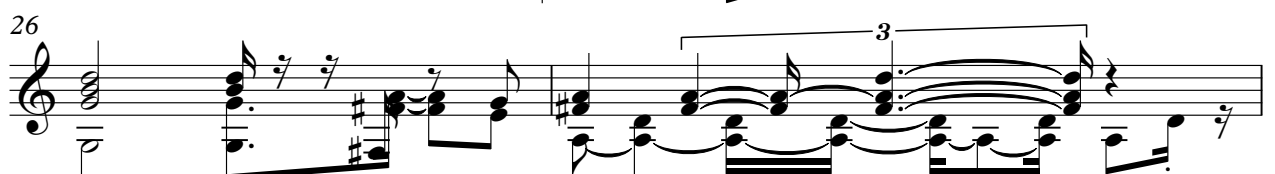
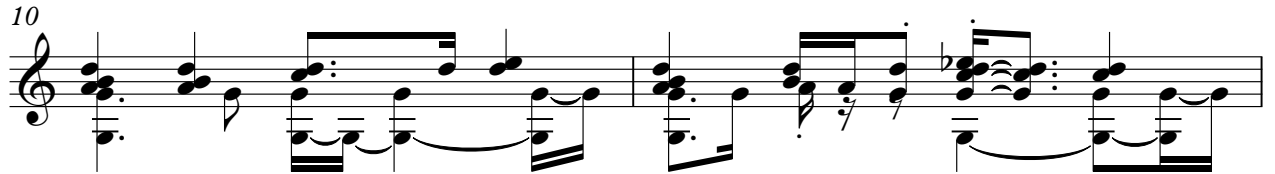

V.S.

62

64

66

69

Electric Bass

♩ = 67,000031

7

15

20

24

28

32

37

41

45

V.S.

2

Electric Bass

49

53

57

61

65

69

FM Synth

♩ = 67,000031

4

7

10

13

16

V.S.

19

22

25

28

31

34

37

40

43

45

47

50

V.S.

53

56

59

61

64

67

70

Lead 5 (Charang)

♩ = 67,000031

16

16

6

36

40

3

3

43

6

6

3

25

2/4

69

2

3

2/4

4/4

2/4

Violoncello

♩ = 67,000031

V.S.

2

Violoncello

50

55

60

65

70
