

Leandro e Leonardo - Anarrie

♩ = 136,000153

melody

harmonica

drum

gt.jazz

gt.steel

gt.clean

gt.clean

banjo

bass

fiddle

♩ = 136,000153

4

harmonica

drum

gt.steel

gt.clean

gt.clean

banjo

bass

fiddle

7

drum

gt.steel

gt.clean

gt.clean

banjo

bass

10

drum

gt.steel

gt.clean

gt.clean

banjo

bass

13

melody

drum

gt.steel

gt.clean

gt.clean

banjo

bass

16

melody

drum

gt.steel

gt.clean

banjo

bass

19

melody

drum

gt.steel

gt.clean

banjo

bass

22

melody

drum

gt.steel

gt.clean

banjo

bass

25

melody

drum

gt.steel

gt.clean

banjo

bass

27

melody

drum

gt.steel

gt.clean

banjo

bass

29

melody

drum

gt.steel

gt.clean

banjo

bass

31

melody

drum

gt.steel

gt.clean

banjo

bass

33

melody

drum

gt.steel

gt.clean

banjo

bass

36

melody

drum

gt.steel

gt.clean

banjo

bass

38

melody

drum

gt.steel

gt.clean

banjo

bass

40

melody

drum

gt.steel

gt.clean

banjo

bass

42

melody

drum

gt.steel

gt.clean

banjo

bass

44

melody

drum

gt.steel

gt.clean

banjo

bass

fiddle

46

drum

gt.steel

gt.clean

banjo

bass

fiddle

48

drum

gt.steel

gt.clean

banjo

bass

fiddle

50

drum

gt.steel

gt.clean

banjo

bass

52

drum

gt.jazz

gt.steel

gt.clean

gt.clean

banjo

bass

54

drum

gt.jazz

gt.steel

gt.clean

banjo

bass

56

harmonica

drum

gt.jazz

gt.steel

gt.clean

banjo

bass

6

58

harmonica

drum

gt.steel

gt.clean

banjo

bass

3 6 6 3

60

melody
harmonica
drum
gt.steel
gt.clean
banjo
bass

62

melody
drum
gt.steel
gt.clean
banjo
bass

65

melody

drum

gt.steel

gt.clean

banjo

bass

68

melody

drum

gt.steel

gt.clean

banjo

bass

71

melody

drum

gt.steel

gt.clean

banjo

bass

74

melody

drum

gt.steel

gt.clean

banjo

bass

77

melody

drum

gt.steel

gt.clean

banjo

bass

79

melody

drum

gt.steel

gt.clean

banjo

bass

82

melody

drum

gt.steel

gt.clean

banjo

bass

85

melody

drum

gt.steel

gt.clean

banjo

bass

87

melody

drum

gt.steel

gt.clean

banjo

bass

89

melody

drum

gt.steel

gt.clean

banjo

bass

91

melody

drum

gt.steel

gt.clean

banjo

bass

93

melody

drum

gt.steel

gt.clean

banjo

bass

96

melody

drum

99

melody

drum

101

103

105

melody

drum

gt.steel

gt.clean

banjo

bass

107

melody

drum

gt.steel

gt.clean

banjo

bass

109

drum

gt.jazz

gt.steel

gt.clean

banjo

bass

111

harmonica

drum

gt.jazz

bass

Leandro e Leonardo - Anarrie

melody

♩ = 136,000153

12

16

20

25

29

32

35

38

41

44

16

97

100

103

106

108

5

harmonica

Leandro e Leonardo - Anarrie

♩ = 136,000153

51

57

6 3 6 6 3

59

61

50

Leandro e Leonardo - Anarrie

drum

♩ = 136,000153

5

9

13

17

21

25

29

32

36

V.S.

40

44

47

51

55

59

63

67

71

75

78

82

86

90

94

96

98

100

103

107

4

drum

109

♩ = 136,000153

51

55

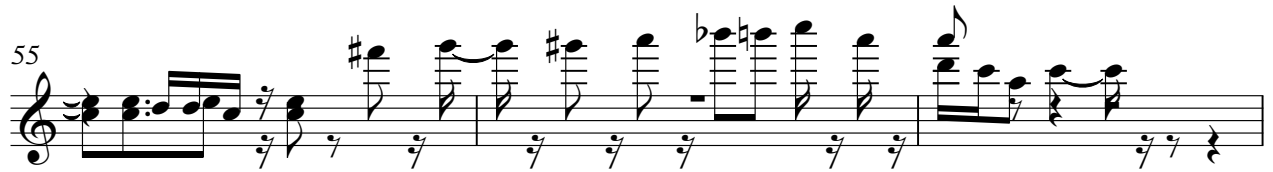

58

51

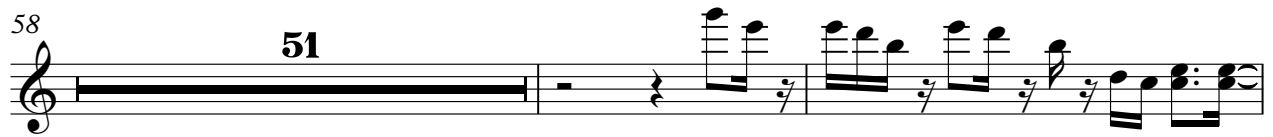

111

gt.steel

Leandro e Leonardo - Anarrie

♩ = 136,000153

4

8

11

14

17

20

23

26

29

32

V.S.

35

38

41

44

47

50

53

56

59

62

65

68

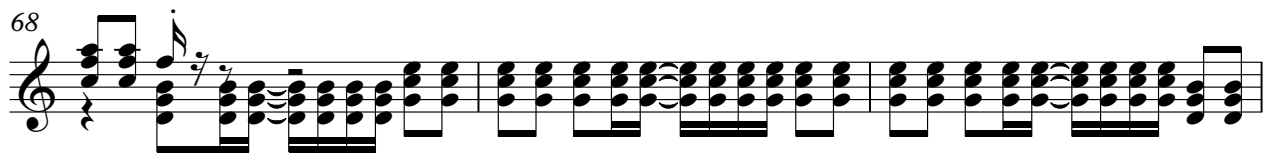

71

74

77

80

83

86

89

92

4

gt.steel

101

104

107

109

gt.clean

Leandro e Leonardo - Anarrie

♩ = 136,000153

4

8

11

3

3

15

34

3

51

53

60

Leandro e Leonardo - Anarrie

gt.clean

♩ = 136,000153

3

7

10

13

16

19

22

25

28

31

V.S.

62

65

68

71

74

77

79

82

85

87

V.S.

4

gt.clean

90

93

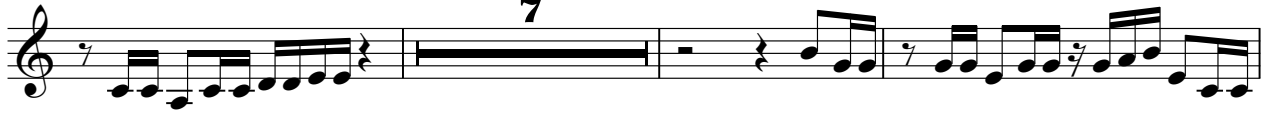

103

106

108

Leandro e Leonardo - Anarrie

banjo

♩ = 136,000153

V.S.

banjo

27

29

31

33

35

37

39

41

43

45

47

49

51

53

55

57

59

61

63

66

V.S.

banjo

69

71

73

75

78

81

84

87

90

93

102

105

107

109

Leandro e Leonardo - Anarrie

bass

♩ = 136,000153

V.S.

47

52

57

62

67

71

75

80

85

90

94

7

105

109

2

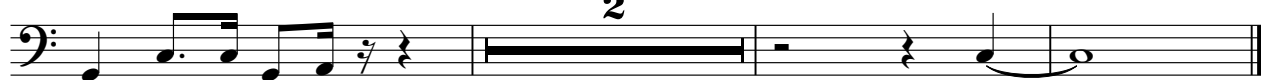

fiddle

Leandro e Leonardo - Anarrie

♩ = 136,000153

4

45

48
