

# Leandro e Leonardo - Anjo Azul

0.0"  
1.1,00  
Anjo azul - C

♩ = 80,000000

Percussion

Anjo azul - C

3

Perc.

Anjo azul - C

E. Bass

4

Perc.

Anjo azul - C

E. Bass

H-t. Pno.

Vla.

5

Perc.

Anjo azul - C

E. Bass

H-t. Pno.

Vla.

6

Perc.

Anjo azul - C

E. Bass

H-t. Pno.

Vla.

7

8

9

Perc.

Anjo azul - C

E. Bass

H-t. Pno.

10

Perc.

Anjo azul - C

E. Bass

H-t. Pno.

11

Perc.

Anjo azul - C

E. Bass

H-t. Pno.

12

Perc.

Anjo azul - C

E. Bass

H-t. Pno.

13

Perc.

Anjo azul - C

E. Bass

H-t. Pno.

Vla.

14

Perc.

Anjo azul - C

E. Bass

H-t. Pno.

Vla.

16

Perc.

Anjo azul - C

E. Bass

H-t. Pno.

Vla.

17

- Perc.**: Features a complex rhythmic pattern with various note values and rests, including a large slur over the first half of the measure.
- Anjo azul - C**: Features a melodic line with eighth and sixteenth notes, including a large slur over the first half of the measure.
- E. Bass**: Features a simple bass line with a few notes and rests.
- H-t. Pno.**: Features a few notes and rests, including a large slur over the first half of the measure.
- Vla.**: Features a few notes and rests, including a large slur over the first half of the measure.

18

- Perc.**: Features a complex rhythmic pattern with various note values and rests, including a large slur over the first half of the measure.
- Anjo azul - C**: Features a melodic line with eighth and sixteenth notes, including a large slur over the first half of the measure.
- E. Bass**: Features a simple bass line with a few notes and rests.
- H-t. Pno.**: Features a few notes and rests, including a large slur over the first half of the measure.
- Vla.**: Features a few notes and rests, including a large slur over the first half of the measure.

19

Perc.

Anjo azul - C

E. Bass

H-t. Pno.

Vla.

3

20

Perc.

Anjo azul - C

E. Bass

H-t. Pno.

Vla.

22

Perc.

Anjo azul - C

E. Bass

H-t. Pno.

Vla.

23

Perc.

Anjo azul - C

E. Bass

H-t. Pno.

Vla.

24

Perc.

Anjo azul - C

E. Bass

H-t. Pno.

Vla.

25

Perc.

Anjo azul - C

E. Bass

H-t. Pno.

Vla.

26

Perc.

Anjo azul - C

E. Bass

A.

H-t. Pno.

Vla.

27

Perc.

Anjo azul - C

E. Bass

A.

H-t. Pno.

Vla.

28

Perc.

Anjo azul - C

E. Bass

H-t. Pno.

Vla.

29

Perc.

Anjo azul - C

E. Bass

H-t. Pno.

Vla.

30

Perc.

Anjo azul - C

E. Bass

H-t. Pno.

Vla.

31

Perc.

Anjo azul - C

E. Bass

H-t. Pno.

Vla.

32

Perc.

Anjo azul - C

E. Bass

H-t. Pno.

Vla.

33

Perc.

Anjo azul - C

E. Bass

H-t. Pno.

Vla.

34

Perc.

Anjo azul - C

E. Bass

A.

H-t. Pno.

Vla.

3

35

Perc.

Anjo azul - C

E. Bass

A.

H-t. Pno.

Vla.

36

Perc.

Anjo azul - C

E. Bass

H-t. Pno.

Vla.

37

Perc.

Anjo azul - C

E. Bass

H-t. Pno.

Vla.

38

Perc.

Anjo azul - C

E. Bass

H-t. Pno.

Vla.

39

Perc.

Anjo azul - C

E. Bass

H-t. Pno.

Vla.

40

Perc.

Anjo azul - C

E. Bass

H-t. Pno.

Vla.

41

Perc.

Anjo azul - C

E. Bass

H-t. Pno.

Vla.

42

- Perc.**: Features a rhythmic pattern of eighth notes with 'x' marks above them, indicating cymbal hits.
- Anjo azul - C**: Melodic line in the soprano register, primarily consisting of eighth and quarter notes.
- E. Bass**: Bass line in the bass register, featuring a mix of quarter and eighth notes.
- H-t. Pno.**: Horns part, mostly silent with some chordal accompaniment.
- Vla.**: Viola part, featuring a melodic line in the lower register.

43

- Perc.**: Continues the rhythmic pattern from measure 42.
- Anjo azul - C**: Melodic line in the soprano register, continuing from measure 42.
- E. Bass**: Bass line in the bass register, continuing from measure 42.
- H-t. Pno.**: Horns part, mostly silent with some chordal accompaniment.
- Vla.**: Viola part, featuring a melodic line in the lower register.

44

- Perc.**: Features a rhythmic pattern of eighth notes with 'x' marks above them, indicating cymbal hits.
- Anjo azul - C**: Plays a melodic line with eighth notes and slurs.
- E. Bass**: Provides a bass line with eighth notes and rests.
- H-t. Pno.**: Plays a sustained chord in the right hand and a melodic line in the left hand.
- Vla.**: Plays a melodic line in the left hand, mirroring the horn part.

45

- Perc.**: Continues the rhythmic pattern of eighth notes with 'x' marks.
- Anjo azul - C**: Continues the melodic line with eighth notes and slurs.
- E. Bass**: Provides a bass line with eighth notes and a sharp sign (#).
- H-t. Pno.**: Plays a sustained chord in the right hand and a melodic line in the left hand, featuring a sharp sign (#).
- Vla.**: Plays a melodic line in the left hand, mirroring the horn part.

46

- Perc.**: Features a rhythmic pattern of eighth notes with 'x' marks above them, indicating cymbal hits.
- Anjo azul - C**: Features a melodic line with eighth notes and rests.
- E. Bass**: Features a bass line with eighth notes and rests.
- H-t. Pno.**: Features a harp part with a 3/8 time signature and a melodic line.
- Vla.**: Features a viola part with a melodic line and rests.

47

- Perc.**: Features a rhythmic pattern of eighth notes with 'x' marks above them, indicating cymbal hits.
- Anjo azul - C**: Features a melodic line with eighth notes and rests.
- E. Bass**: Features a bass line with eighth notes and rests.
- H-t. Pno.**: Features a harp part with a 3/8 time signature and a melodic line.
- Vla.**: Features a viola part with a melodic line and rests.

48

Perc.

Anjo azul - C

E. Bass

H-t. Pno.

Vla.

49

Perc.

Anjo azul - C

E. Bass

H-t. Pno.

Vla.

50

Perc.

Anjo azul - C

E. Bass

H-t. Pno.

Vla.

3

51

Perc.

Anjo azul - C

E. Bass

H-t. Pno.

Vla.

52

Perc.

Anjo azul - C

E. Bass

H-t. Pno.

Vla.

53

Perc.

Anjo azul - C

E. Bass

A.

H-t. Pno.

Vla.

54

Perc.

Anjo azul - C

E. Bass

A.

H-t. Pno.

Vla.

55

Perc.

Anjo azul - C

E. Bass

H-t. Pno.

Vla.

56

Perc.

Anjo azul - C

E. Bass

H-t. Pno.

Vla.

57

Perc.

Anjo azul - C

E. Bass

H-t. Pno.

Vla.

58

Perc.

Anjo azul - C

E. Bass

H-t. Pno.

Vla.

60

Perc.

Anjo azul - C

E. Bass

H-t. Pno.

Vla.

61

Perc.

Anjo azul - C

E. Bass

A.

H-t. Pno.

Vla.

62

Perc.

Anjo azul - C

E. Bass

A.

H-t. Pno.

Vla.

63

Perc.

Anjo azul - C

E. Bass

H-t. Pno.

Vla.

64

Perc.

Anjo azul - C

E. Bass

H-t. Pno.

Vla.

65

Perc.

Anjo azul - C

E. Bass

H-t. Pno.

Vla.

67

Perc.

Anjo azul - C

E. Bass

H-t. Pno.

Vla.

68

Perc.

Anjo azul - C

E. Bass

H-t. Pno.

Vla.

69

Perc.

Anjo azul - C

E. Bass

A.

H-t. Pno.

Vla.

70

Perc.

Anjo azul - C

E. Bass

A.

H-t. Pno.

Vla.

71

Perc.

Anjo azul - C

E. Bass

H-t. Pno.

Vla.

72

Perc.

Anjo azul - C

E. Bass

H-t. Pno.

Vla.

73

Perc.

Anjo azul - C

E. Bass

H-t. Pno.

Vla.

75

Perc. Anjo azul - C E. Bass H-t. Pno. Vla.

76

Perc. Anjo azul - C E. Bass H-t. Pno. Vla.

# Leandro e Leonardo - Anjo Azul

## Percussion

♩ = 80,000000

5

9

13

17

21

24

26

28

30

V.S.

Percussion

32

34

36

38

40

42

45

48

51

53

Percussion

55

57

59

61

63

65

67

69

71

73

V.S.

4

Percussion

75

Anjo azul - C

Leandro e Leonardo - Anjo Azul

♩ = 80,000000

3

5

7

9

11

13

15

17

19

V.S.

## Anjo azul - C

21

23

25

27

29

31

33

35

37

39

Anjo azul - C

3

41

43

45

47

49

51

53

55

57

59

V.S.

## Anjo azul - C

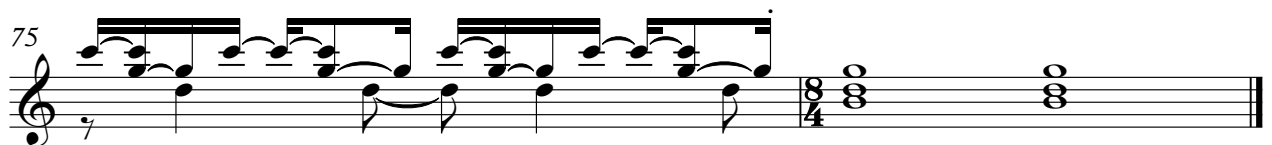

# Leandro e Leonardo - Anjo Azul

Electric Bass

♩ = 80,000000

V.S.

2

Electric Bass

53

58

63

68

73

# Leandro e Leonardo - Anjo Azul

Alto

♩ = 80,000000

24 6

35

5 11

55

6 6

69

5

Honky-tonk Piano

Leandro e Leonardo - Anjo Azul

♩ = 80,000000

2

3

3

7

13

19

27

34

41

V.S.

44

51

57

64

71

76

Leandro e Leonardo - Anjo Azul

Viola

♩ = 80,000000

2

8

4

3

16

3

21

26

32

3

38

42

46

3

51

V.S.

2

Viola

57

63

69

73
