

Leandro e Leonardo - Catedral

$\text{♩} = 132,000137$

Percussion

Kora

Pad 7 (Halo)

Violin

$\text{♩} = 132,000137$

$\text{♩} = 132,000137$

Kora

Pad 7

Vln.

5

Kora

Pad 7

Vln.

8

Kora

Pad 7

Vln.

11

Kora

Pad 7

Vln.

14

Kora

Pad 7

Vln.

17

Kora

Pad 7

Vln.

20

Kora

Pad 7

Vln.

22

Kora

Pad 7

Vln.

24

Perc.

Kora

Pad 7

Vln.

26

28

30

Perc. Kora E. Bass Pad 7 Vln.

32

Perc. Kora E. Bass Pad 7 Vln.

34

Perc. Kora E. Bass Pad 7 Vln.

36

Perc. Kora E. Bass Pad 7 Vln.

37

Perc.

Kora

E. Bass

Pad 7

Vln.

38

Perc.

E. Bass

Pad 7

Vln.

40

42

44

46

48

Perc.

Kora

E. Bass

Pad 7

Vln.

49

Perc.

Kora

E. Bass

Pad 7

Vln.

50

Perc. Kora E. Bass Pad 7 Vln.

52

Perc. Kora E. Bass Pad 7 Vln.

54

56

58

Perc.

Kora

E. Bass

Pad 7

Vln.

60

Perc.

Kora

E. Bass

Pad 7

Vln.

62

63

64

Perc. Kora E. Bass Pad 7 Vln.

65

Perc. Kora E. Bass Pad 7 Vln.

67

Perc. Kora E. Bass Pad 7 Vln.

69

Perc. Kora E. Bass Pad 7 Vln.

71

Perc. 

Kora 

E. Bass 

Pad 7 

Vln. 

73

Kora 

Pad 7 

Vln. 

76

Kora 

Pad 7 

Vln. 

12,6,0,02

117,000114

115,0003003

79 $\text{1122000661000100000145}$

Kora

Pad 7

Vln.

82

Kora

Pad 7

Vln.

84

Kora

Pad 7

Vln.

86

Kora

Pad 7

Vln.

88

Kora

Pad 7

Leandro e Leonardo - Catedral

Percussion

♩ = 132,000137

23

6 6 6 3

26

30

34

38

42

46

50

54

58

V.S.

2

Percussion

62

66

70

75

♩ = 117,000114

♩ = 132,000137

5

10

16 **2**

22

27 **3**

32

36 **3** **2**

40 **3** **3** **3**

44 **2**

48

50

53

56

60

63

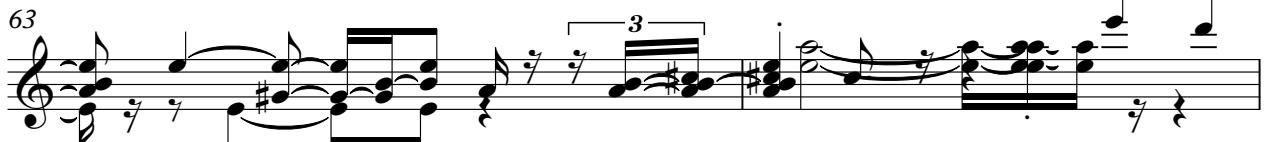

65

68

71

♩ = 117,000114

77

♩ = 115,00690310092009200100690070745

81

85

88

Leandro e Leonardo - Catedral

Electric Bass

♩ = 132,000137

25

30

36

42

48

53

59

64

70

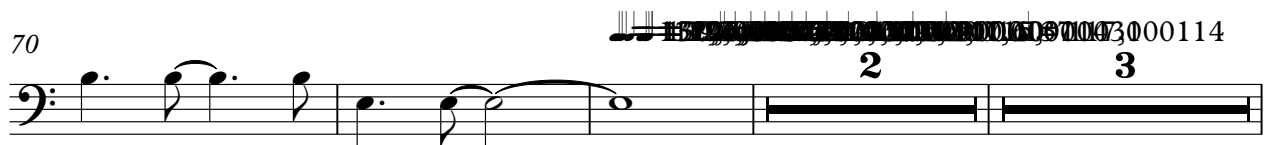

78

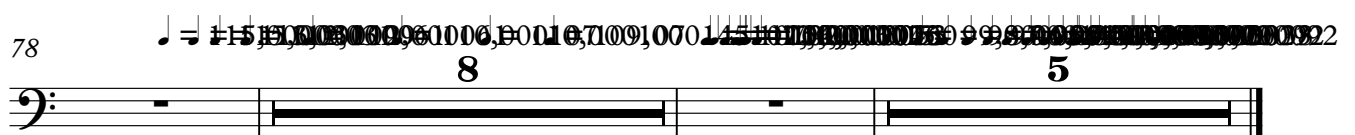

♩ = 132,000137

51

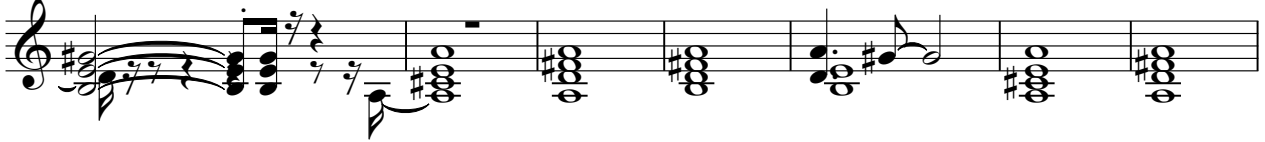

58

63

67

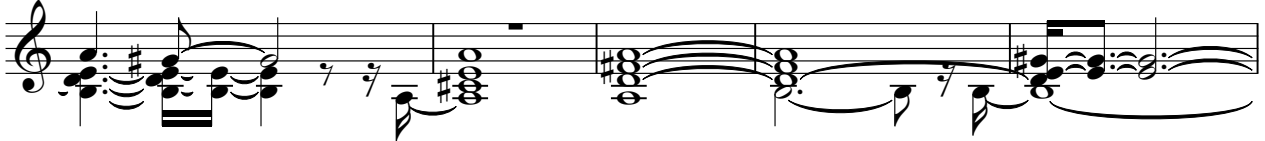

72

76

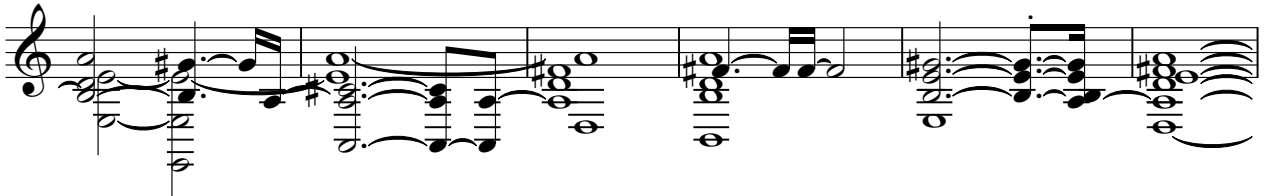

82

86

Violin

Leandro e Leonardo - Catedral

♩ = 132,000137

V.S.

56
58
60
62
64
66
68
70
72
77

123456789101112131415161718192021222324252627282930313233343536373839404142434445464748495051525354555657585960616263646566676869707172737475

1171000714

15161718192021222324252627282930313233343536373839404142434445464748495051525354555657585960616263646566676869707172737475

V.S.

4

Violin

82

85

Handwritten text: ~~Handwritten notes and markings, possibly a guitar tab, are present above the staff in measure 88.~~