

Leandro e Leonardo - Chega

♩ = 125,000000

Percussion

Jazz Guitar

Kora

5-string Electric Bass

Bandoneon

Bandoneon

♩ = 125,000000

Synth Strings

Viola

CleitonFerraz 0**17 346B150**17

Cleiton Ferraz 0**17 3463-1150 0**17 9705-4266
Cleiton Ferraz 0**17 3463-1150 0**17 9705-4266

3

Perc.

J. Gtr.

Kora

E. Bass

Band.

Band.

Band.

Syn. Str.

Vla.

9705 4266 Cleiton Feroz*17 3463

5

Perc.

J. Gtr.

E. Bass

Band.

Band.

Band.

Syn. Str.

3

10

12

14

Perc.

J. Gtr.

E. Bass

Band.

Band.

Band.

Syn. Str.

Vla.

16

Perc.

J. Gtr.

Kora

E. Bass

Band.

Syn. Str.

Vla.

19

Perc.

J. Gtr.

Kora

E. Bass

Band.

Syn. Str.

22

Perc.

J. Gtr.

E. Bass

Band.

Band.

Syn. Str.

8

29 9

Perc. 

J. Gtr. 

E. Bass 

Band. 

Band. 

Syn. Str. 

10

32

Perc.

J. Gtr.

E. Bass

Band.

Band.

Syn. Str.

35

Perc.

J. Gtr.

E. Bass

Band.

Syn. Str.

Vla.

37

Perc.

J. Gtr.

E. Bass

Band.

Syn. Str.

Vla.

40

Perc.

J. Gtr.

E. Bass

Band.

Band.

Syn. Str.

43

Perc. J. Gtr. Kora E. Bass Band. Syn. Str. Vla.

46

Perc. J. Gtr. E. Bass Band. Syn. Str. Vla.

49

Perc.

J. Gtr.

E. Bass

Band.

Syn. Str.

Vla.

52

Perc.

J. Gtr.

E. Bass

Band.

Band.

Syn. Str.

55

Perc.

J. Gtr.

E. Bass

Band.

Band.

Syn. Str.

58

Perc.

J. Gtr.

E. Bass

Band.

Band.

Syn. Str.

60 15

Perc.

J. Gtr.

Kora

E. Bass

Band.

Syn. Str.

63

Perc.

J. Gtr.

Kora

E. Bass

Band.

Syn. Str.

66

Perc.

J. Gtr.

E. Bass

Band.

Band.

Syn. Str.

68

Perc.

J. Gtr.

E. Bass

Band.

Band.

Syn. Str.

71 17

Perc.

J. Gtr.

E. Bass

Band.

Band.

Band.

Syn. Str.

Vla.

73

Perc.

J. Gtr.

E. Bass

Band.

Band.

Band.

Syn. Str.

Vla.

Measure 77: Percussion triplet continues. J. Gtr. and E. Bass continue their parts. Band parts have more activity. Syn. Str. has a more complex rhythmic pattern. Vla. enters with a melodic line.

79

Perc.

J. Gtr.

E. Bass

Band.

Syn. Str.

Vla.

82

Perc.

J. Gtr.

E. Bass

Band.

Syn. Str.

Vla.

84

Perc.

J. Gtr.

E. Bass

Band.

Band.

Syn. Str.

87 21

Perc. J. Gtr. Kora E. Bass Band. Band. Syn. Str. Vla.

90

Perc.

J. Gtr.

Kora

E. Bass

Band.

Syn. Str.

Vla.

93

Perc.

J. Gtr.

E. Bass

Band.

Syn. Str.

Vla.

96 Perc. J. Gtr. E. Bass Band. Band. Syn. Str. Vla.

99 Perc. J. Gtr. E. Bass Band. Band. Syn. Str.

102

Perc. J. Gtr. E. Bass Band. Band. Syn. Str.

104

Perc. J. Gtr. E. Bass Band. Band. Syn. Str.

106

Perc. 

J. Gtr. 

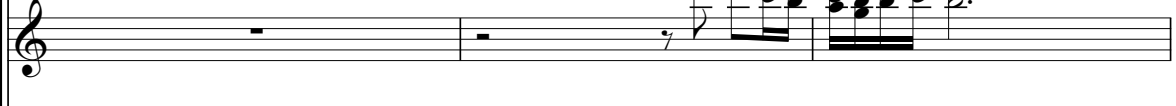
Kora 

E. Bass 

Band. 

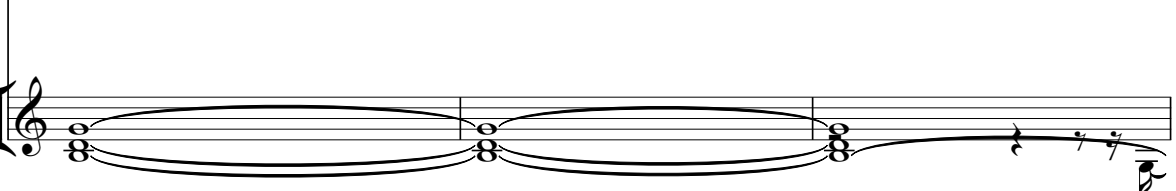
Syn. Str. 

109

Perc. 

J. Gtr. 

E. Bass 

Band. 

Syn. Str. 

111

113

114

Leandro e Leonardo - Chega

Percussion

♩ = 125,000000

5

8

11

14

17

20

23

26

29

Cleiton Ferraz 0**17 3463-1150 0**17 9705-4266
Cleiton Ferraz 0**17 3463-1150 0**17 9705-4266

V.S.

Percussion

32

35

38

41

44

47

50

53

56

59

Percussion

62

65

69

72

75

78

81

84

87

90

Percussion

93

96

99

102

105

108

111

113

♩ = 125,000000

6

10

14

18

22

26

30

34

38

Cleiton Ferraz 0**17 3463-1150 0**17 9705-4266
Cleiton Ferraz 0**17 3463-1150 0**17 9705-4266

V.S.

♩ = 125,000000

5 9

Cleiton Ferraz 0**17 3463-1150 0**17 9705-4266
Cleiton Ferraz 9705-4266
Cleiton Ferraz 10**17 9705-4266

18 6

27 14

45 15

64 25 15

107 5

114

Cleiton Ferraz 0**17 3463-1150 0**17 9705-4266
Cleiton Ferraz 0**17 3463-1150 0**17 9705-4266

5-string Electric Bass

Leandro e Leonardo - Chega

♩ = 125,000000

6

12

18

24

30

36

42

48

54

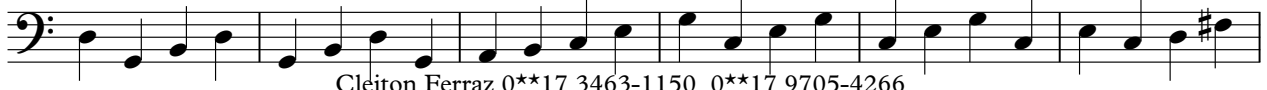

Cleiton Ferraz 0**17 3463-1150 0**17 9705-4266
Cleiton Ferraz 0**17 3463-1150 0**17 9705-4266

V.S.

60

66

72

78

84

90

96

102

108

112

Leandro e Leonardo - Chega

Bandoneon

♩ = 125,000000

3

7

10

14

51

67

71

75

Cleiton Ferraz 0**17 3463-1150 0**17 9705-4266
Cleiton Ferraz 0**17 3463-1150 0**17 9705-4266

V.S.

2

Bandoneon

78

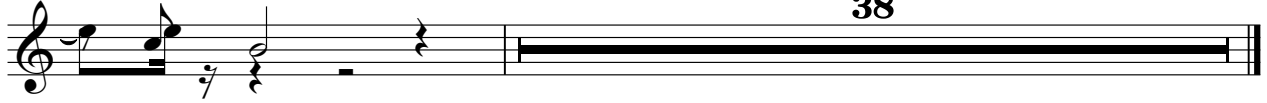

38

Bandoneon

Leandro e Leonardo - Chega

♩ = 125,000000

6

10

2

15

54

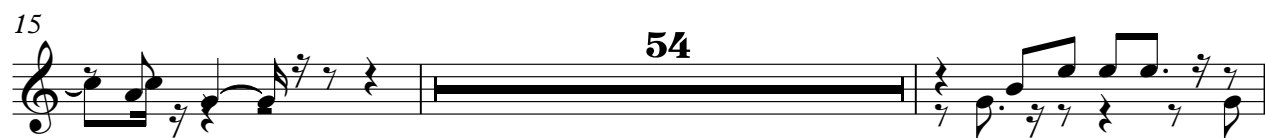

71

2

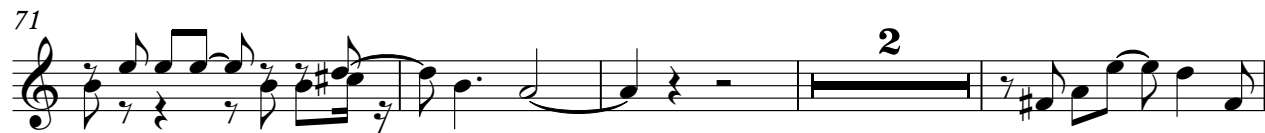

77

38

Cleiton Ferraz 0**17 3463-1150 0**17 9705-4266
Cleiton Ferraz 0**17 3463-1150 0**17 9705-4266

Leandro e Leonardo - Chega

Bandoneon

♩ = 125,000000

19

23

25

33

42

54

59

88

Cleiton Ferraz 0**17 3463-1150 0**17 9705-4266
Cleiton Ferraz 0**17 3463-1150 0**17 9705-4266

2

Bandoneon

102

112

114

Leandro e Leonardo - Chega

Bandoneon

♩ = 125,000000

Cleiton Ferraz 0**17 3463-1150 0**17 9705-4266
Cleiton Ferraz 0**17 3463-1150 0**17 9705-4266

V.S.

47

50

53

56

59

63

66

69

72

75

79

82

3

85

90

94

98

101

V.S.

104

107

111

114

Leandro e Leonardo - Chega

Synth Strings

♩ = 125,000000

6

14

19

27

33

38

45

51

57

Cleiton Ferraz 0**17 3463-1150 0**17 9705-4266
Cleiton Ferraz 0**17 3463-1150 0**17 9705-4266

V.S.

64

70

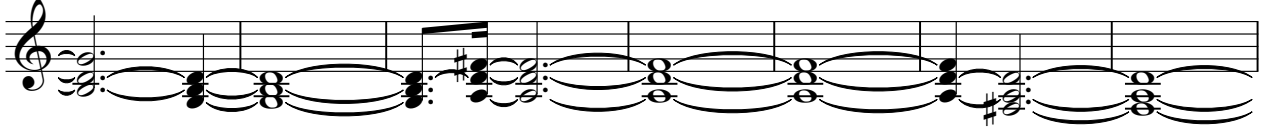

77

80

86

93

99

105

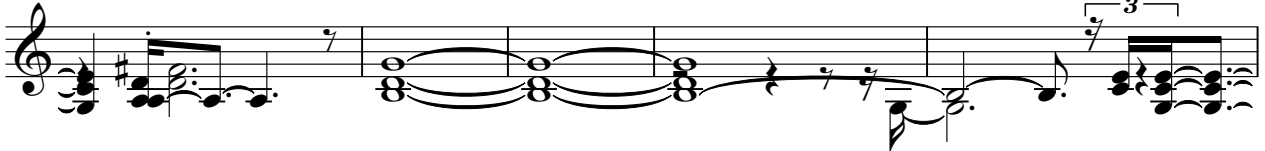

110

Leandro e Leonardo - Chega

Viola

♩ = 125,000000

4

9

16

18

37

5

47

21

72

4

79

5

84

94

97

17

Cleiton Ferraz 0**17 3463-1150 0**17 9705-4266
Cleiton Ferraz 0**17 3463-1150 0**17 9705-4266