

0.0"
1.1,00
CUMADE E CUMPADE LEANDRO E LEONARDO

♩ = 94,999992

Tenor Saxophone

Baroque Trumpet

Trombone

Percussion

Acoustic Bass

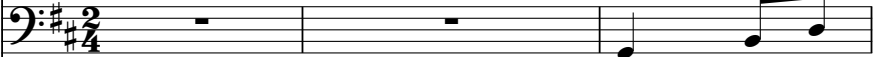

Bandoneon

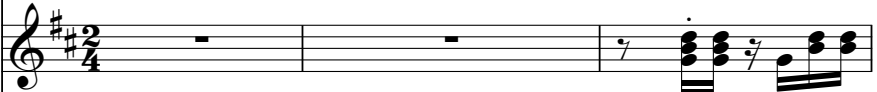

♩ = 94,999992

Tape Sampler Keyboard [Brass]

4

8

12

Ten. Sax.

Bar. Tpt.

Tbn.

Perc.

A. Bass

Band.

Tape Smp. Brs

15

Ten. Sax.

Bar. Tpt.

Tbn.

Perc.

A. Bass

Band.

Tape Smp. Brs

20

Bar. Tpt.

Tbn.

Perc.

A. Bass

Band.

Tape Smp. Brs

24

Bar. Tpt.

Tbn.

Perc.

A. Bass

Band.

Tape Smp. Brs

28

Bar. Tpt.

Tbn.

Perc.

A. Bass

Band.

Tape Smp. Brs

44.6"
36.1,00
2Cparte

32

Bar. Tpt.

Tbn.

Perc.

A. Bass

Band.

Tape Smp. Brs

37

Bar. Tpt.

Tbn.

Perc.

A. Bass

Band.

Tape Smp. Brs

41

Bar. Tpt.

Tbn.

Perc.

A. Bass

Band.

Tape Smp. Brs

45

Bar. Tpt.

Tbn.

Perc.

A. Bass

Band.

Tape Smp. Brs

1'05.1"
52.1,00
3Cparte

49

Bar. Tpt.

Tbn.

Perc.

A. Bass

Band.

Tape Smp. Brs

53

Bar. Tpt.

Tbn.

Perc.

A. Bass

Band.

Tape Smp. Brs

1'15.3"
60.1,00
3€ parte Ilvez

58

Bar. Tpt.

Tbn.

Perc.

A. Bass

Band.

Tape Smp. Brs

63

Ten. Sax.

Bar. Tpt.

Tbn.

Perc.

A. Bass

Band.

Tape Smp. Brs

68

Ten. Sax.

Bar. Tpt.

Tbn.

Perc.

A. Bass

Band.

Tape Smp. Brs

72

Ten. Sax.

Bar. Tpt.

Tbn.

Perc.

A. Bass

Band.

Tape Smp. Brs

76

Ten. Sax.

Bar. Tpt.

Tbn.

Perc.

A. Bass

Band.

Tape Smp. Brs

79

Ten. Sax.

Bar. Tpt.

Tbn.

Perc.

A. Bass

Band.

Tape Smp. Brs

83

Bar. Tpt.

Tbn.

Perc.

A. Bass

Band.

Tape Smp. Brs

87

Bar. Tpt.

Tbn.

Perc.

A. Bass

Band.

Tape Smp. Brs

91

Bar. Tpt.

Tbn.

Perc.

A. Bass

Band.

Tape Smp. Brs

95

Bar. Tpt.

Tbn.

Perc.

A. Bass

Band.

Tape Smp. Brs

2'08.9"
102.1,00
2Є parte

100

Bar. Tpt.

Tbn.

Perc.

Band.

Tape Smp. Brs

106

Bar. Tpt.

Tbn.

Perc.

Tape Smp. Brs.

112

Bar. Tpt.

Tbn.

Perc.

Tape Smp. Brs.

2'29.3"
118.1,00
3Є parte

117

Bar. Tpt.

Tbn.

Perc.

A. Bass

Band.

Tape Smp. Brs

2'40.5"
126.2,46
3Є parte Ilvez

122

Bar. Tpt.

Tbn.

Perc.

A. Bass

Band.

Tape Smp. Brs

127

Ten. Sax.

Bar. Tpt.

Tbn.

Perc.

A. Bass

Band.

Tape Smp. Brs

2'47.2"
132.1,00
solo final

132

Ten. Sax.

Bar. Tpt.

Tbn.

Perc.

A. Bass

Band.

Tape Smp. Brs

136

140

144

Ten. Sax.

Bar. Tpt.

Tbn.

Perc.

A. Bass

Band.

Tape Smp. Brs

147

Bar. Tpt.

Tbn.

Perc.

A. Bass

Band.

Tape Smp. Brs

Tenor Saxophone

♩ = 94,999992

2

9

16

49

2

71

78

3

49

2

133

140

144

3

3

Baroque Trumpet

♩ = 94,999992

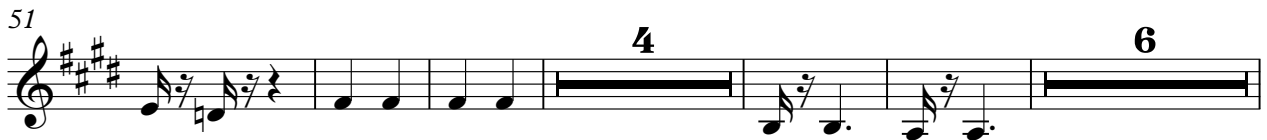

86

3 3 3

99

3 2

108

2 2

116

4 6

131

137

3

142

146

Trombone

♩ = 94,999992

86

99

108

116

132

138

144

Percussion

♩ = 94,999992

V.S.

82

91

99

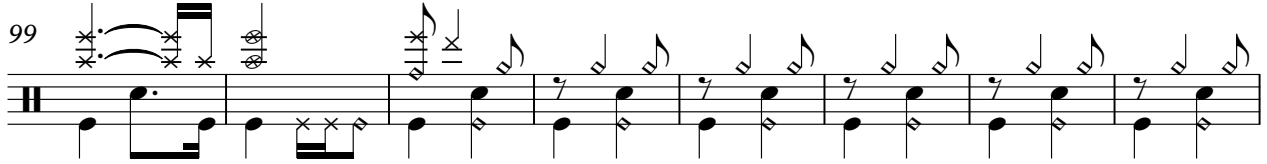

107

116

124

133

140

145

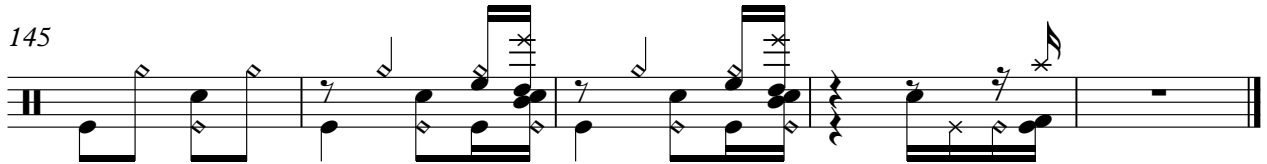

Acoustic Bass

♩ = 94,999992

10

19

28

37

46

55

64

74

83

92

100

124

134

142

Bandoneon

♩ = 94,999992

V.S.

43

48

53

59

64

71

76

81

86

91

96

101

16

121

127

133

138

143

146

Tape Sampler Keyboard [Brass]

♩ = 94,999992

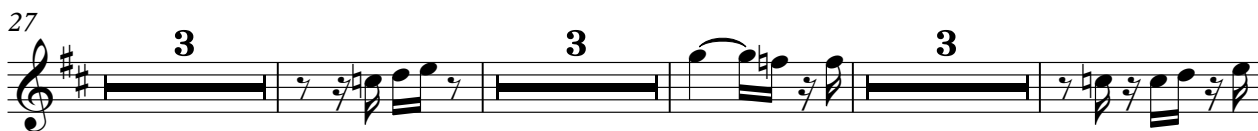

81

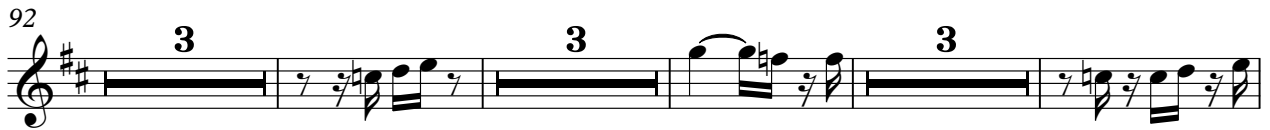

104

140

145

