

Leandro e Leonardo - Doce Misterio

♩ = 85,000046

Piccolo in D \flat

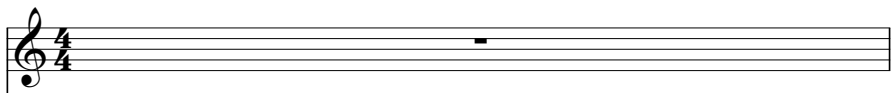

Percussion

Jazz Guitar

Electric Guitar

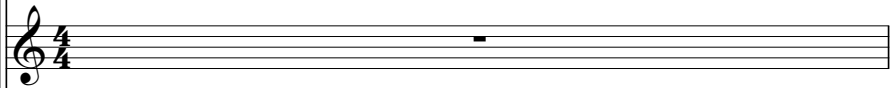

Kora

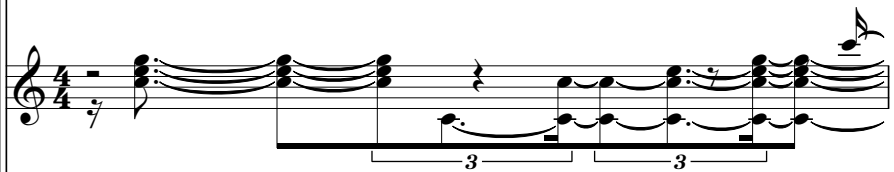

Fretless Electric Bass

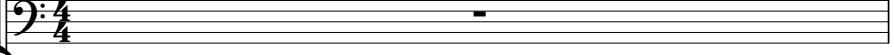

Tape Sampler Keyboard [Strings]

♩ = 85,000046

Tape Sampler Keyboard [Strings]

Viola

Solo

2

4

6

Db Picc.
Perc.
J. Gtr.
Kora
E. Bass
Tape Smp. Str.
Tape Smp. Str.

8

Db Picc.
Perc.
J. Gtr.
Kora
E. Bass
Tape Smp. Str.
Tape Smp. Str.

10

Db Picc.
Perc.
J. Gtr.
Kora
E. Bass
Tape Smp. Str.
Tape Smp. Str.

12

Db Picc.
Perc.
J. Gtr.
Kora
E. Bass
Tape Smp. Str.
Tape Smp. Str.

14

Db Picc.

Perc.

J. Gtr.

Kora

E. Bass

Tape Smp. Str

Tape Smp. Str

16

Db Picc.

Perc.

J. Gtr.

Kora

E. Bass

Tape Smp. Str

Tape Smp. Str

18

Db Picc.
Perc.
J. Gtr.
Kora
E. Bass
Tape Smp. Str
Tape Smp. Str

19

Db Picc.
Perc.
J. Gtr.
Kora
E. Bass
Tape Smp. Str
Tape Smp. Str

20

Db Picc.
Perc.
J. Gtr.
Kora
E. Bass
Tape Smp. Str.
Tape Smp. Str.
Vla.
Solo

22

Perc.
E. Bass
Tape Smp. Str.
Vla.
Solo

- Perc.**: Features a complex rhythmic pattern with frequent triplets (marked '3') and various note values.
- E. Bass**: Provides a steady bass line with triplets and other rhythmic figures.
- Tape Smp. Str.**: Plays sustained chords and textures, often with long notes.
- Vla.**: Plays a melodic line with some triplets and rests.
- Solo**: Features a melodic line with triplets and other rhythmic patterns.
- Db Picc.**: Enters in measure 28 with a melodic line.

29

Db Picc.

Perc.

E. Bass

Tape Smp. Str.

Vla.

Solo

30

Db Picc.

Perc.

E. Bass

Tape Smp. Str.

Vla.

Solo

32

Db Picc.

Perc.

E. Bass

Tape Smp. Str.

Vla.

Solo

34

Db Picc.

Perc.

E. Gtr.

E. Bass

Tape Smp. Str.

Vla.

Solo

36

D \flat Picc.

Perc.

E. Gtr.

E. Bass

Tape Smp. Str.

Vla.

Solo

38

Perc.

E. Gtr.

E. Bass

Tape Smp. Str.

Vla.

Solo

40

Perc.

E. Gtr.

E. Bass

Tape Smp. Str.

Vla.

Solo

42

Perc.

E. Gtr.

E. Bass

Tape Smp. Str.

Vla.

Solo

43

Perc.

E. Gtr.

E. Bass

Tape Smp. Str.

Vln.

Solo

44

Perc.

E. Gtr.

E. Bass

Tape Smp. Str.

Vln.

Solo

46

Perc.

E. Bass

Tape Smp. Str.

Vla.

Solo

48

Perc.

E. Bass

Tape Smp. Str.

Vla.

Solo

50

Perc.

E. Bass

Tape Smp. Str.

Vla.

Solo

51

Db Picc.

Perc.

E. Bass

Tape Smp. Str.

Vla.

Solo

52

Db Picc.

Perc.

E. Bass

Tape Smp. Str.

Vla.

Solo

53

Db Picc.

Perc.

E. Bass

Tape Smp. Str.

Vla.

Solo

55

Db Picc.

Perc.

E. Bass

Tape Smp. Str.

Vla.

Solo

57

D \flat Picc.
Perc.
E. Bass
Tape Smp. Str.
Vla.
Solo

59

D \flat Picc.
Perc.
E. Bass
Tape Smp. Str.
Vla.
Solo

60

Perc.

E. Bass

Tape Smp. Str

Vla.

Solo

60

Perc.

E. Bass

Tape Smp. Str

Vla.

Solo

61

Perc.

E. Bass

Tape Smp. Str

Vla.

Solo

61

Perc.

E. Bass

Tape Smp. Str

Vla.

Solo

63

Perc.

E. Bass

Tape Smp. Str

Vla.

Solo

63

Perc.

E. Bass

Tape Smp. Str

Vla.

Solo

64

Perc.

E. Bass

Tape Smp. Str

Vla.

Solo

65

Perc.

E. Bass

Tape Smp. Str

Vla.

Solo

66

Perc.

E. Bass

Tape Smp. Str

Vla.

Solo

67

Perc.

E. Bass

Tape Smp. Str.

Vla.

Solo

69

Perc.

E. Bass

Tape Smp. Str.

Vla.

Solo

71

Perc.

E. Bass

Tape Smp. Str.

Vla.

Solo

73

Perc.

E. Bass

Tape Smp. Str.

Vla.

Solo

74

Perc.

E. Bass

Tape Smp. Str.

Vla.

Solo

75

Perc.

E. Bass

Tape Smp. Str.

Vla.

Solo

76

Perc.

E. Bass

Tape Smp. Str

Vla.

Solo

77

Perc.

E. Bass

Tape Smp. Str

Vla.

Solo

79

Perc.

E. Bass

Tape Smp. Str

Vla.

Solo

81

Perc.

E. Bass

Tape Smp. Str

Vla.

Solo

82

Perc.

E. Bass

Tape Smp. Str

Vla.

Solo

84

Perc.

E. Bass

Tape Smp. Str

Vla.

Solo

85

Perc.

E. Bass

Tape Smp. Str

Vla.

Solo

87

Perc.

E. Bass

Tape Smp. Str

Vla.

Solo

89

Perc.

E. Bass

Tape Smp. Str

Vla.

Solo

90 25

Perc.

E. Bass

Tape Smp. Str.

Vla.

Solo

92

Db Picc.

Perc.

J. Gtr.

E. Gtr.

Kora

E. Bass

Tape Smp. Str.

Tape Smp. Str.

Vla.

Solo

94

Db Picc.

Perc.

J. Gtr.

E. Gtr.

Kora

E. Bass

Tape Smp. Str.

Tape Smp. Str.

Vla.

Solo

96

97

Db Picc.

Perc.

J. Gtr.

E. Gtr.

Kora

E. Bass

Tape Smp. Str.

Tape Smp. Str.

Vla.

Solo

3

3

3

98

Perc.

E. Bass

Tape Smp. Str.

Vla.

Solo

3

3

3

Leandro e Leonardo - Doce Misterio

Piccolo in D \flat

$\text{♩} = 85,000046$

3

7

11

15

19

28

32

37

54

58

6

14

33

2

Piccolo in D \flat

93

Leandro e Leonardo - Doce Misterio

Percussion

♩ = 85,000046

V.S.

Percussion

Percussion

48

50

52

54

56

58

60

62

64

66

Percussion

68

70

72

74

76

78

80

82

84

86

Percussion

88

90

92

94

96

98

Leandro e Leonardo - Doce Misterio

Jazz Guitar

♩ = 85,000046

3

3

5

7

9

11

13

15

17

19

V.S.

2

Jazz Guitar

21

72

3

Leandro e Leonardo - Doce Misterio

Electric Guitar

♩ = 85,000046

33

37

40

43

48

93

3

Leandro e Leonardo - Doce Misterio

Kora

♩ = 85,000046

Leandro e Leonardo - Doce Misterio

Fretless Electric Bass

$\text{♩} = 85,000046$

3

7

11

16

21

24

27

30

33

36

V.S.

40

44

47

50

53

56

60

64

67

71

75

79

83

87

91

95

97

Leandro e Leonardo - Doce Misterio

Tape Sampler Keyboard [Strings]

♩ = 85,000046

7

13

19

24

28

34

40

46

V.S.

Leandro e Leonardo - Doce Misterio

Tape Sampler Keyboard [Strings]

♩ = 85,000046

72

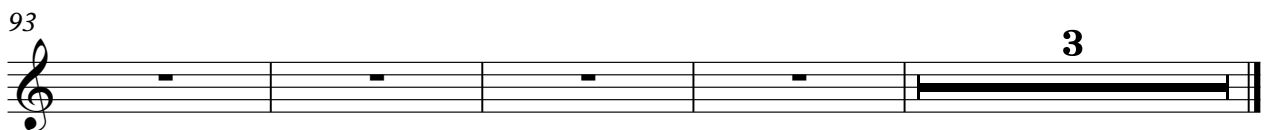

3

Leandro e Leonardo - Doce Misterio

Viola

♩ = 85,000046

20

26

31

37

41

47

53

58

62

66

V.S.

2

70 *Viola*

74

77

80

84

88

92

96

98

Leandro e Leonardo - Doce Misterio

Solo

$\text{♩} = 85,000046$

20

23

26

28

30

32

35

37

40

43

V.S.

V.S.

4

Solo

97

3

3

98