

Horado Trás os olhos

de Antonio Carlos Jobim

arr. por

Leandro & Vinícius

© 2009

Percussion

4

Perc.

J. Gtr.

E. Bass

FX 1

5

Alto Sax.

Perc.

J. Gtr.

E. Bass

6

Perc.

J. Gtr.

E. Bass

Tape Smp. Str

FX 1

7

Perc.

J. Gtr.

E. Bass

Tape Smp. Str

FX 1

8

Perc.

J. Gtr.

E. Bass

Tape Smp. Str

FX 1

10

Alto Sax.

Perc.

J. Gtr.

E. Bass

12

Perc.

J. Gtr.

E. Bass

Vla.

14

Perc.

J. Gtr.

E. Bass

Vla.

16

Alto Sax.

Perc.

J. Gtr.

E. Bass

Vla.

18

Alto Sax.

Perc.

J. Gtr.

E. Bass

20

Perc.

J. Gtr.

E. Bass

Vla.

21

Perc.

J. Gtr.

E. Bass

Vla.

22

Alto Sax.

Perc.

J. Gtr.

E. Bass

Vla.

23

Alto Sax.

Perc.

J. Gtr.

E. Bass

Vla.

24

Alto Sax.

Perc.

J. Gtr.

E. Bass

Vla.

25

Perc.

J. Gtr.

E. Bass

Vla.

26

27

28

Perc.

J. Gtr.

E. Bass

Vla.

29

Perc.

J. Gtr.

E. Bass

FX 1

30

Perc.

J. Gtr.

E. Bass

FX 1

31

Perc.

J. Gtr.

E. Bass

FX 1

32

Alto Sax.

Perc.

J. Gtr.

E. Bass

33

Perc.

J. Gtr.

E. Bass

Tape Smp. Str

FX 1

34

Perc.

J. Gtr.

E. Bass

Tape Smp. Str

FX 1

35

Perc.

J. Gtr.

E. Bass

Tape Smp. Str

FX 1

37

Alto Sax.

Perc.

J. Gtr.

E. Bass

39

Perc.

J. Gtr.

E. Bass

Vla.

41

43

45

Alto Sax.

Perc.

J. Gtr.

E. Bass

47

Perc.

J. Gtr.

E. Bass

Vla.

48

Perc.

J. Gtr.

E. Bass

Vla.

49

Alto Sax.

Perc.

J. Gtr.

E. Bass

Vla.

50

Alto Sax.

Perc.

J. Gtr.

E. Bass

Vla.

51

Alto Sax.

Perc.

J. Gtr.

E. Bass

Vla.

52

Perc.

J. Gtr.

E. Bass

Vla.

53

Perc.

J. Gtr.

E. Bass

Vla.

54

Perc.

J. Gtr.

E. Bass

Vla.

55

Alto Sax.

Perc.

J. Gtr.

E. Bass

Vla.

56

Alto Sax.

Perc.

J. Gtr.

E. Bass

Vla.

57

Perc.

J. Gtr.

E. Bass

Vla.

58

Perc.

J. Gtr.

E. Bass

Vln.

59

Alto Sax.

Perc.

J. Gtr.

E. Bass

Vln.

60

Alto Sax.

Perc.

J. Gtr.

E. Bass

Vla.

61

Perc.

J. Gtr.

E. Bass

Vla.

62

Perc.

J. Gtr.

E. Bass

Vla.

63

Alto Sax.

Perc.

J. Gtr.

E. Bass

Vla.

64

Alto Sax.

Perc.

J. Gtr.

E. Bass

Vla.

65

Perc.

J. Gtr.

E. Bass

Vla.

66

Perc. J. Gtr. E. Bass Vla.

68

Perc. J. Gtr. E. Bass Vla.

69

Perc.

J. Gtr.

E. Bass

Vla.

70

Perc.

J. Gtr.

E. Bass

Vla.

71

Perc.

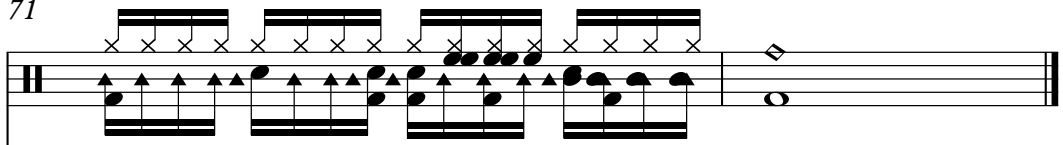

J. Gtr.

E. Bass

Vla.

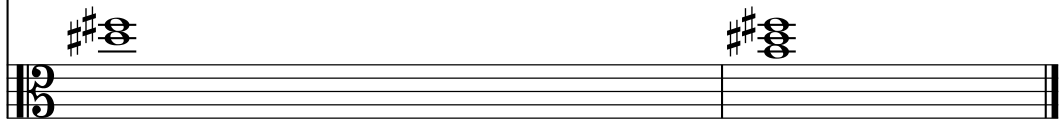

Alto Saxophone

♩ = 84,009964

3 4

10 4

17 2

23 7

32 4

39 4

46 2

51 3

56 2

61 2 8

Percussion

♩ = 84,00964

Horrado T. Aires olhos
Deantoni@vohara.com.br
Versão melhorada por

6 6

4

6

8

12

16

20

23

25

27

V.S.

Percussion

29

31

33

35

39

43

47

50

52

54

Percussion

56

58

60

62

64

66

68

70

Jazz Guitar

♩ = 84,009964

5

8

12

15

18

21

24

27

30

V.S.

33

37

40

43

46

49

52

55

58

61

64

67

70

Electric Bass

♩ = 84,009964

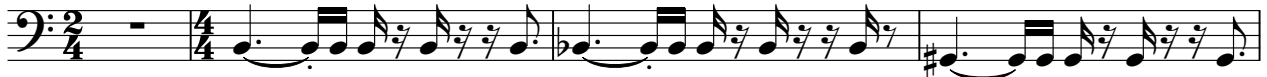

5

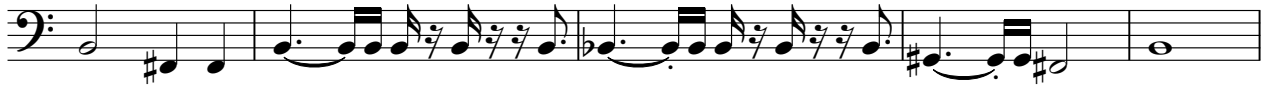

10

15

20

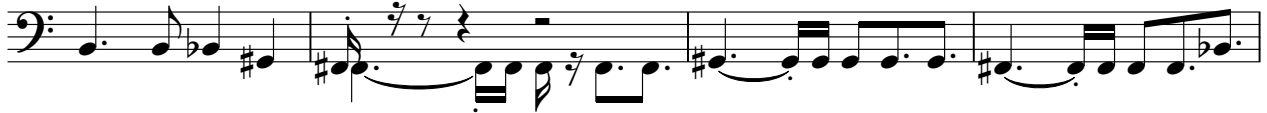

24

28

32

37

42

V.S.

47

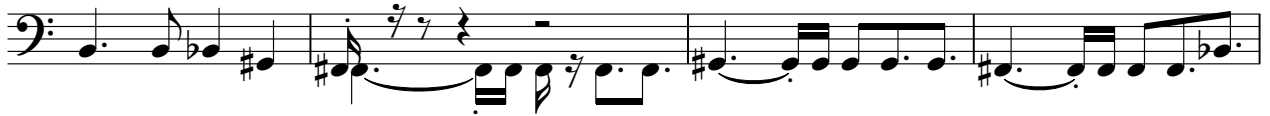

51

55

59

63

67

70

Tape Sampler Keyboard [Strings]

♩ = 84,009964

4

8

23

33

35

36

Viola

♩ = 84,009964

10

15

20

24

28

10

42

47

51

55

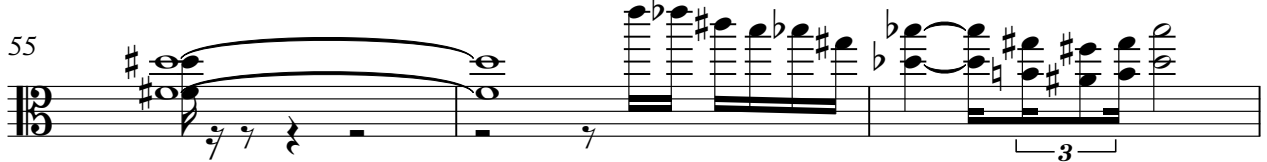

58

V.S.

2

Viola

64

69
