

Leandro e Leonardo - Entre Um Gole e Outro

00:00:03:00
1.1,00
ENTRE UM GOLE E OUTRO

♩ = 129,030045

Tempo: ♩ = 129,030045

4

Ten. Sax.

Perc.

E. Bass

H-t. Pno.

Vla.

Solo

6

Ten. Sax.

Perc.

E. Bass

H-t. Pno.

Vla.

Solo

7

9

11

13

15

17

19

Perc.

E. Bass

H-t. Pno.

Vla.

Solo

Solo

21

Perc.

E. Bass

H-t. Pno.

Vla.

Solo

Solo

23

Perc.

E. Bass

H-t. Pno.

Vla.

Solo

24

Ten. Sax.

Perc.

E. Bass

H-t. Pno.

Vla.

Solo

Solo

26

28

30

Ten. Sax.

Perc.

E. Bass

H-t. Pno.

Vla.

Solo

31

Perc.

E. Bass

H-t. Pno.

Vla.

Solo

32

Ten. Sax.

Perc.

E. Bass

H-t. Pno.

Vla.

Solo

34

Ten. Sax.

Perc.

E. Bass

H-t. Pno.

Vla.

Solo

35

Ten. Sax.

Perc.

E. Bass

H-t. Pno.

Vla.

Solo

36

Ten. Sax.

Perc.

E. Bass

H-t. Pno.

Vla.

Solo

38

Ten. Sax.

Perc.

E. Bass

H-t. Pno.

Vla.

Solo

39

Perc.

E. Bass

H-t. Pno.

Vla.

Solo

40

Perc.

E. Bass

H-t. Pno.

Vla.

Solo

Solo

42

Ten. Sax.

Perc.

E. Bass

H-t. Pno.

Vla.

Solo

Solo

44

Ten. Sax.

Perc.

E. Bass

Vla.

Solo

46

Ten. Sax.

Perc.

E. Bass

Vla.

Solo

47

Ten. Sax.

Perc.

E. Bass

Vla.

Solo

49

Ten. Sax.

Perc.

E. Bass

Vla.

Solo

51

Perc.

E. Bass

Vla.

Solo

Solo

53

Perc.

E. Bass

Vla.

Solo

Solo

55

Perc. E. Bass Vla. Solo

57

Perc. E. Bass Vla. Solo Solo

59

Perc.

E. Bass

Vla.

Solo

Solo

61

Perc.

E. Bass

Vla.

Solo

Solo

63

Perc.

E. Bass

Vla.

Solo

65

Ten. Sax.

Perc.

E. Bass

Vla.

Solo

Solo

67

Ten. Sax.

Perc.

E. Bass

Vla.

Solo

69

Ten. Sax.

Perc.

E. Bass

Vla.

Solo

71

Perc.

E. Bass

Vla.

Solo

72

Ten. Sax.

Perc.

E. Bass

Vla.

Solo

74

Ten. Sax.

Perc.

E. Bass

Vla.

Solo

75

Ten. Sax.

Perc.

E. Bass

Vla.

Solo

76

Ten. Sax.

Perc.

E. Bass

Vla.

Solo

78

Ten. Sax.

Perc.

E. Bass

Vla.

Solo

79

Perc. 

E. Bass 

Vla. 

Solo 

81

Ten. Sax. 

Perc. 

E. Bass 

Vla. 

Solo 

83

Ten. Sax.

Perc.

E. Bass

Pad 6

Vla.

Solo

Tenor Saxophone

Leandro e Leonardo - Entre Um Gole e Outro

♩ = 129,030045

6

10 15

28 2

34

39 3

46

50 15

67

69 2

2

Tenor Saxophone

73

78

85

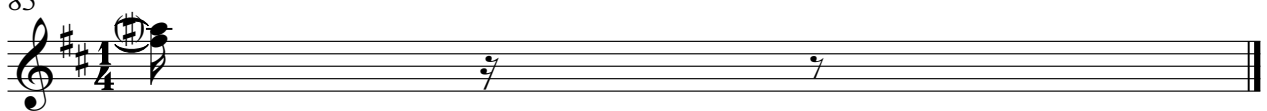

Leandro e Leonardo - Entre Um Gole e Outro

Percussion

♩ = 129,030045

V.S.

37

40

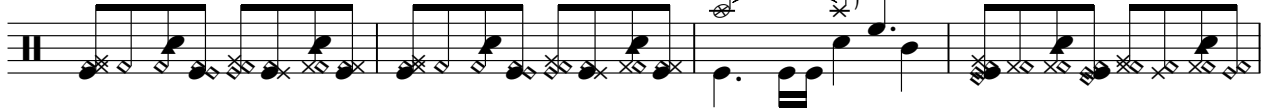

44

47

51

55

59

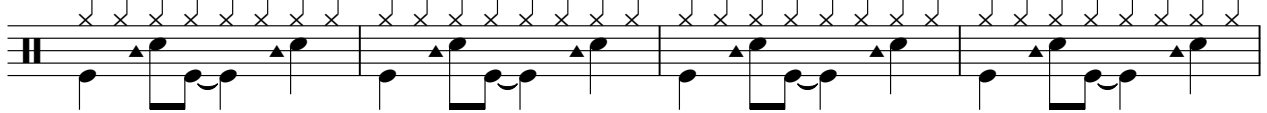

63

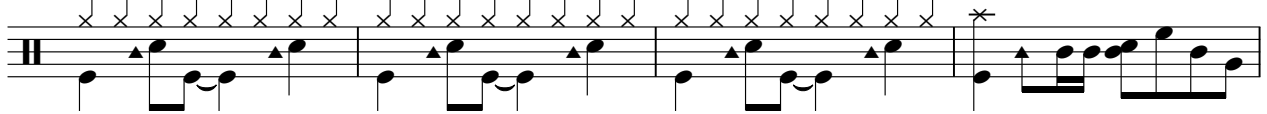

67

70

Percussion

73

76

79

81

85

49

54

59

65

69

73

77

81

85

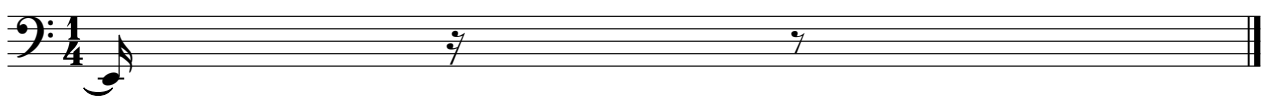

Honky-tonk Piano

Leandro e Leonardo - Entre Um Gole e Outro

♩ = 129,030045

6

10

13

16

19

22

25

V.S.

Honky-tonk Piano

28

31

34

37

40

42

85

Pad 6 (Metallic)

Leandro e Leonardo - Entre Um Gole e Outro

♩ = 129,030045

81

85

Viola

Leandro e Leonardo - Entre Um Gole e Outro

♩ = 129,030045

8

15

22

27

34

39

46

52

60

V.S.

2

Viola

66

72

77

81

Leandro e Leonardo - Entre Um Gole e Outro

Solo

♩ = 129,030045

5
7
9
11
13
15
17
19
21
V.S.

V.S.

85

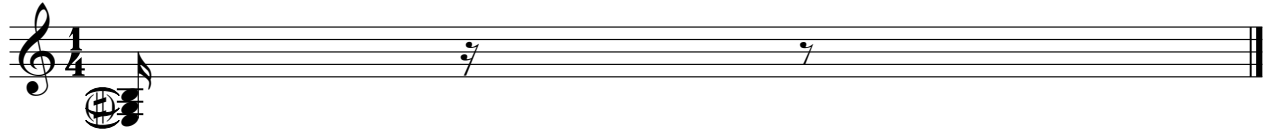

Leandro e Leonardo - Entre Um Gole e Outro

Solo

♩ = 129,030045

10

3

17

22

3

14

42

9

54

3

61

3

18

85