

Leandro e Leonardo - Festa de Rodeio

♩ = 140,009933

Percussion

 Jazz Guitar

 Banjo

 Kora

 Violin

6

Perc.

 J. Gtr.

 Ban.

 Kora

 Vln.

 Vla.

11

Perc.

J. Gtr.

J. Gtr.

Ban.

Kora

E. Bass

Vln.

Vla.

16

Perc.

J. Gtr.

J. Gtr.

Ban.

Kora

E. Bass

Vln.

Vla.

21

Perc.

J. Gtr.

J. Gtr.

Ban.

Kora

E. Bass

Vln.

Vla.

25

Perc.

J. Gtr.

J. Gtr.

Ban.

Kora

E. Bass

Vln.

Vla.

29

Perc.

J. Gtr.

J. Gtr.

Ban.

Kora

E. Bass

Vln.

Vla.

35

Perc.

J. Gtr.

J. Gtr.

Ban.

Kora

E. Bass

Vln.

Vla.

40

Perc.

J. Gtr.

J. Gtr.

Ban.

Kora

E. Bass

Vla.

45

Perc.

J. Gtr.

J. Gtr.

Ban.

Kora

E. Bass

Vla.

51

Perc.

J. Gtr.

J. Gtr.

Ban.

Kora

E. Bass

Vla.

56

Perc.

J. Gtr.

J. Gtr.

Ban.

Kora

E. Bass

Vla.

61 7

Perc.

J. Gtr.

J. Gtr.

Ban.

Kora

E. Bass

Tape Smp. Brs

Vla.

66

Perc.

J. Gtr.

J. Gtr.

Ban.

Kora

E. Bass

Vla.

71

Perc. J. Gtr. J. Gtr. Ban. Kora E. Bass Vla.

76

Perc. J. Gtr. J. Gtr. Ban. Kora E. Bass Tape Smp. Brs Vla.

81

Perc. J. Gtr. J. Gtr. Ban. Kora E. Bass Vla.

86

Perc. J. Gtr. J. Gtr. Ban. Kora E. Bass Vla.

91

Perc. J. Gtr. J. Gtr. Ban. Kora E. Bass Tape Smp. Brs Vla.

95

Perc. J. Gtr. Ban. Kora E. Bass Tape Smp. Brs Vla.

98

Perc.

J. Gtr.

Kora

E. Bass

Vla.

102

Perc.

J. Gtr.

J. Gtr.

Kora

E. Bass

Vla.

106

Perc.

J. Gtr.

J. Gtr.

Ban.

Kora

E. Bass

Vln.

Vla.

110

Perc.

J. Gtr.

J. Gtr.

Ban.

Kora

E. Bass

Vln.

Vla.

114 13

Perc.

J. Gtr.

J. Gtr.

Ban.

Kora

E. Bass

Vln.

Vla.

118

Perc.

J. Gtr.

J. Gtr.

Ban.

Kora

E. Bass

Vln.

Vla.

121

Perc. J. Gtr. J. Gtr. Ban. Kora E. Bass Vln. Vla.

127

Perc. J. Gtr. J. Gtr. Ban. Kora E. Bass Vln. Vla.

132

Perc. J. Gtr. J. Gtr. Ban. Kora E. Bass Vla.

137

Perc. J. Gtr. J. Gtr. Ban. Kora E. Bass Vla.

142

Perc.

J. Gtr.

J. Gtr.

Ban.

Kora

E. Bass

Vla.

147

Perc.

J. Gtr.

J. Gtr.

Ban.

Kora

E. Bass

Vla.

152

156

Perc.

J. Gtr.

J. Gtr.

Ban.

Kora

E. Bass

Tape Smp. Brs

Vla.

161

Perc.

J. Gtr.

J. Gtr.

Ban.

Kora

E. Bass

Vla.

165

Perc.

J. Gtr.

J. Gtr.

Ban.

Kora

E. Bass

Vla.

170

Perc.

J. Gtr.

J. Gtr.

Ban.

Kora

E. Bass

Tape Smp. Brs

Vla.

175

Perc.

J. Gtr.

J. Gtr.

Ban.

Kora

E. Bass

Vla.

180

Perc.

J. Gtr.

J. Gtr.

Ban.

Kora

E. Bass

Vla.

185

Perc.

J. Gtr.

J. Gtr.

Ban.

Kora

E. Bass

Tape Smp. Bns

Vla.

189

Perc.

J. Gtr.

Ban.

Kora

E. Bass

Tape Smp. Bns

Vla.

200 23

Perc.

J. Gtr.

J. Gtr.

Ban.

Kora

E. Bass

Vla.

205

Perc.

J. Gtr.

J. Gtr.

Ban.

Kora

E. Bass

Vla.

210

Perc. J. Gtr. J. Gtr. Ban. Kora E. Bass Vla.

214

Perc. J. Gtr. J. Gtr. Ban. Kora E. Bass Vla.

219

Perc. J. Gtr. J. Gtr. Ban. Kora E. Bass Vla.

223

Perc. J. Gtr. J. Gtr. Ban. Kora E. Bass Vla.

227

Perc.

J. Gtr.

J. Gtr.

Ban.

Kora

E. Bass

Vla.

231

Perc.

J. Gtr.

J. Gtr.

Ban.

Kora

E. Bass

Vla.

235

Perc.

J. Gtr.

J. Gtr.

Ban.

Kora

E. Bass

Vla.

240

Perc.

J. Gtr.

J. Gtr.

Ban.

Kora

E. Bass

Vla.

244

Perc. J. Gtr. J. Gtr. Ban. Kora E. Bass Vla.

248

Perc. J. Gtr. J. Gtr. Ban. Kora E. Bass Vla.

Leandro e Leonardo - Festa de Rodeio

Percussion

♩ = 140,009933

3

13

20

28

36

44

52

60

67

75

V.S.

82

90

96

100

104

110

118

126

133

141

Percussion

148

156

163

170

177

184

191

195

200

206

V.S.

214

222

229

236

243

248

♩ = 140,009933

10 2

18 3

26 3

35 2

45 2

55

64

74 2

84

90 8

103

112

120

129

139

149

158

168

178

188

10

206

216

226

236

243

♩ = 140,009933

4 2

15

24 3

33 3

42

50

58

65

74 3

81

90

90

98

98

105

105

113

113

119

119

126

126

135

135

143

143

153

153

161

161

169

3

177

184

3

190

196

2

206

3

214

223

230

3

236

4

Jazz Guitar

243

248

Leandro e Leonardo - Festa de Rodeio

Banjo

♩ = 140,009933

3

8

14

20

25

32

37

41

2

Banjo

47

52

57

62

67

72

77

82

87

92

Banjo

108

114

119

126

131

136

142

147

152

157

V.S.

Banjo

162

167

173

178

183

188

13

206

211

217

223

228

235

240

245

♩ = 140,009933

3

9

15

21

26

33

39

43

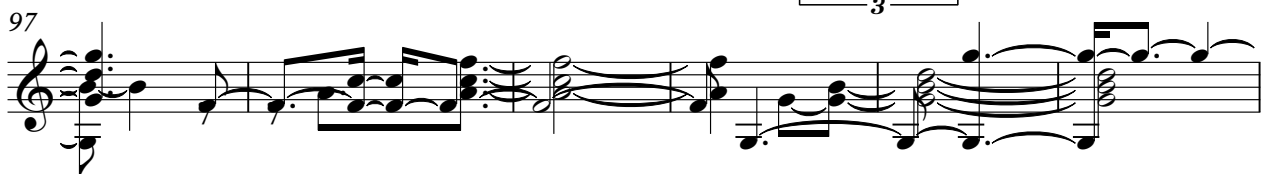

103

3

2

109

115

120

127

133

137

141

147

153

159

164

170

175

180

186

191

197

3

205

211

218

224

230

2

237

243

248

3

Electric Bass

Leandro e Leonardo - Festa de Rodeio

♩ = 140,009933

11

20

31

42

52

62

73

82

93

99

2

107

118

129

140

151

161

171

180

190

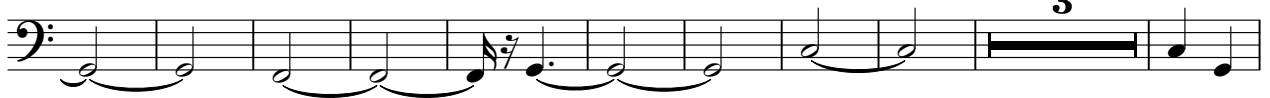

203

Tape Sampler Keyboard [Brass]

Leandro e Leonardo - Festa de Rodeio

♩ = 140,009933

60

65

12

93

58

156

12

12

174

12

189

63

Violin

Leandro e Leonardo - Festa de Rodeio

♩ = 140,009933

2

8

13

21

27

76

107

112

119

122

130

Leandro e Leonardo - Festa de Rodeio

Viola

♩ = 140,009933

6

15

23

27

36

47

59

69

79

90

V.S.

98

106

113

119

125

136

144

153

162

168

Viola

177

186

194

202

210

217

223

229

4

234

Viola

240

244

5