

Leandro e Leonardo - Fui Dando Porrada

0.0"
1.1,00
ClavedePrata 034.268.5232

♩ = 113,999954

- Electric Guitar:** Provides harmonic support with chords and single notes, including some chromatic lines.

ClavedePrata 034.268.5232
ClavedePrata 034.268.5232

4

Perc. J. Gtr. E. Gtr. E. Bass Q. FX 3 Vc. Solo

7

Perc. J. Gtr. E. Gtr. E. Bass Q. FX 3 Vc. Solo

10

Perc. J. Gtr. E. Gtr. E. Bass FX 3 Vc. Solo

14

Perc. E. Gtr. E. Bass FX 3 Vc. Solo

17

20

23

Fl.

Perc.

E. Gtr.

E. Bass

Vc.

Solo

26

Perc.

E. Gtr.

E. Bass

Vc.

Solo

29

Perc.

E. Gtr.

E. Bass

Vc.

Solo

32

Perc.

E. Gtr.

E. Bass

Tape Smp. Brs

Vc.

Solo

35

Perc.

E. Gtr.

E. Bass

Tape Smp. Brs

Vc.

Solo

38

Perc.

E. Gtr.

E. Bass

Vc.

Solo

3

41

Perc.

E. Gtr.

E. Bass

Vc.

Solo

44

Perc.

E. Gtr.

E. Bass

Vc.

Solo

47

Perc.

E. Gtr.

E. Bass

E. Bass

Vc.

Solo

50

Perc.

E. Gtr.

E. Bass

Vc.

Solo

53

Perc.

E. Gtr.

E. Bass

Vc.

Solo

56

Perc. E. Gtr. E. Bass Syn. Str. Vc. Solo

59

Perc. E. Gtr. E. Bass Q. Vc. Solo

62

Fl.
Perc.
E. Gtr.
E. Bass
Vc.
Solo

65

Fl.
Perc.
E. Gtr.
E. Bass
Vln.
Vc.
Solo

68

Perc. E. Gtr. E. Bass Vln. Vc. Solo

71

Perc. E. Gtr. E. Bass Syn. Str. Vln. Vc. Solo

74

Perc.

J. Gtr.

E. Gtr.

E. Bass

Q.

FX 3

Vln.

Vc.

Solo

77

Perc. J. Gtr. E. Gtr. E. Bass Q. FX 3 Vc. Solo

79

Perc. J. Gtr. E. Gtr. E. Bass Q. FX 3 Vc. Solo

81

Perc.

E. Gtr.

E. Bass

Q.

Vc.

Solo

84

Perc.

E. Gtr.

E. Bass

Vc.

Solo

87

Perc.

E. Gtr.

E. Bass

E. Bass

Vc.

Solo

90

Perc.

E. Gtr.

E. Bass

Vc.

Solo

93

Perc.

E. Gtr.

E. Bass

Vc.

Solo

96

Perc.

E. Gtr.

E. Bass

Syn. Str.

Vc.

Solo

99

Perc.

E. Gtr.

E. Bass

Q.

Vc.

Solo

102

Fl.

Perc.

E. Gtr.

E. Bass

Vc.

Solo

105

Fl.

Perc.

E. Gtr.

E. Bass

Vln.

Vc.

Solo

108

Perc.

E. Gtr.

E. Bass

Vln.

Vc.

Solo

111

Fl.

Perc.

E. Gtr.

E. Bass

Syn. Str.

Vc.

Solo

113

Fl.
Perc.
E. Gtr.
E. Bass
Syn. Str.
Vc.
Solo

116

Perc.
E. Gtr.
E. Bass
Syn. Str.
Vc.
Solo

118

Perc.

E. Gtr.

E. Bass

Vc.

Solo

Flute

Leandro e Leonardo - Fui Dando Porrada

♩ = 113,999954

19

24

38

65

36

104

6

112

7

ClavedePrata 034.268.5232
ClavedePrata 034.268.5232

Percussion

Leandro e Leonardo - Fui Dando Porrada

♩ = 113,999954

6

11

16

21

26

31

36

41

46

ClavedePrata 034.268.5232
ClavedePrata 034.268.5232

V.S.

51

56

61

66

71

76

81

86

91

96

101

106

111

116

♩ = 113,999954

2 3

7

64

75

3

78

40

ClavedePrata 034.268.5232
ClavedePrata 034.268.5232

Leandro e Leonardo - Fui Dando Porrada

Electric Guitar

♩ = 113,999954

6

11

16

21

26

31

35

40

44

ClavedePrata 034.268.5232
ClavedePrata 034.268.5232

V.S.

98

103

107

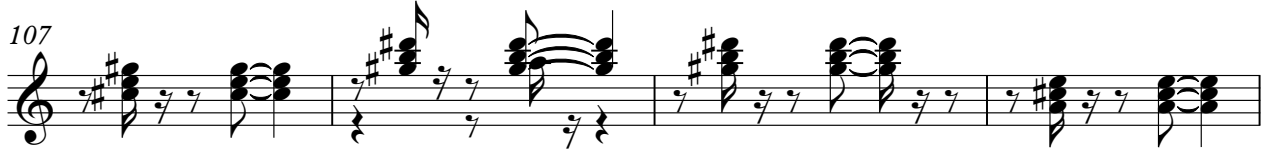

111

116

Electric Bass

Leandro e Leonardo - Fui Dando Porrada

♩ = 113,999954

48

52

89

94

ClavedePrata 034.268.5232
ClavedePrata 034.268.5232

5-string Electric Bass

Leandro e Leonardo - Fui Dando Porrada

♩ = 113,999954

ClavedePrata 034.268.5232
ClavedePrata 034.268.5232

56

62

68

74

81

87

97

103

109

114

Quintus

Leandro e Leonardo - Fui Dando Porrada

♩ = 113,999954

8 **50**

62 **12**

79 **18**

100 **19**

ClavedePrata 034.268.5232
ClavedePrata 034.268.5232

Leandro e Leonardo - Fui Dando Porrada
Tape Sampler Keyboard [Brass]

♩ = 113,999954

32

34

85

85

ClavedePrata 034.268.5232
ClavedePrata 034.268.5232

Synth Strings

Leandro e Leonardo - Fui Dando Porrada

♩ = 113,999954

55

59

13

22

96

13

112

2

4

ClavedePrata 04.2.08.5232
ClavedePrata 04.2.08.5232

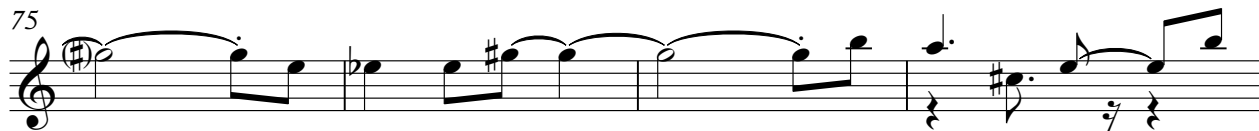

ClavedePrata 034.268.5232
ClavedePrata 034.268.5232

Violin

Leandro e Leonardo - Fui Dando Porrada

♪ = 113,999954 **64**

This block contains musical notation for measures 1 through 64. The notation is on a single staff with a treble clef and a 3/4 time signature. It begins with a whole rest, followed by a quarter note G4, a quarter note F4, and a quarter note E4. This is followed by a dotted quarter note D4, an eighth note C4, a quarter note B3, a quarter note A3, and a quarter note G3. The piece concludes with a double bar line.

70 **3** **29**

This block contains musical notation for measures 70 through 99. It starts with measure 70, which contains a whole rest. Measure 71 begins with a quarter rest, followed by eighth notes G4, F4, and E4. This is followed by a dotted quarter note D4, an eighth note C4, and a quarter note B3. A slur covers the next two measures, containing quarter notes A3 and G3. The piece ends with a double bar line.

105 **11**

This block contains musical notation for measures 105 through 116. It begins with a quarter rest, followed by eighth notes G4, F4, and E4. This is followed by a dotted quarter note D4, an eighth note C4, and a quarter note B3. The piece concludes with a double bar line.

ClavdePrata 034.268.5232
ClavdePrata 034.268.5232

Leandro e Leonardo - Fui Dando Porrada

Violoncello

♩ = 113,999954

6

10

18

23

26

31

36

40

45

3

ClavedePrata 034.268.5232
ClavedePrata 034.268.5232

V.S.

Violoncello

96 Violoncello 3

101

106

112

115

Leandro e Leonardo - Fui Dando Porrada

Solo

♩ = 113,999954

6
11
15
18
21
24
28
32
35

Cláudio Prata 034.268.5232
Cláudio Prata 034.268.5232

V.S.

V.S.

103

106

109

111

114

117

119
