

♩ = 145,619751

Percussion

Jazz Guitar

Electric Guitar

8/4

8/4

8/4

2

Perc.

J. Gtr.

E. Gtr.

E. Bass

Pad 7

8/4

8/4

8/4

8/4

8/4

2

3

4

5

Perc.

J. Gtr.

E. Gtr.

E. Bass

Pad 7

6

Perc.

J. Gtr.

E. Bass

Pad 7

7

Perc. J. Gtr. E. Bass Pad 7

8

Perc. J. Gtr. E. Bass Pad 7

9

Perc. J. Gtr. E. Bass Pad 7

10

Perc. J. Gtr. E. Bass Pad 7

11

Perc. J. Gtr. E. Bass Pad 7

12

Perc. J. Gtr. E. Bass Pad 7

13

Perc. J. Gtr. E. Bass Pad 7

14

Perc. J. Gtr. E. Bass Pad 7

15

Perc. J. Gtr. E. Bass Pad 7

16

Perc. J. Gtr. E. Bass Pad 7

17

Perc. J. Gtr. E. Bass Pad 7

8

18

Perc.

J. Gtr.

E. Gtr.

E. Bass

Pad 7

19

Perc.

J. Gtr.

E. Gtr.

E. Bass

Pad 7

20

21

22

23

24

Perc.

J. Gtr.

E. Gtr.

E. Bass

Pad 7

25

Perc.

J. Gtr.

E. Gtr.

E. Bass

Pad 7

26

Perc.

J. Gtr.

E. Bass

Pad 7

27

Perc.

J. Gtr.

E. Bass

Pad 7

28

Perc. J. Gtr. E. Gtr. E. Bass Pad 7

29

Perc. J. Gtr. E. Gtr. E. Bass Pad 7

30

Perc.

J. Gtr.

E. Gtr.

E. Bass

Pad 7

31

Perc.

J. Gtr.

E. Gtr.

E. Bass

Pad 7

32

Perc. J. Gtr. E. Bass Pad 7

33

Perc. J. Gtr. E. Bass Pad 7

34

Perc. J. Gtr. E. Bass Pad 7

35

Perc. 

J. Gtr. 

E. Bass 

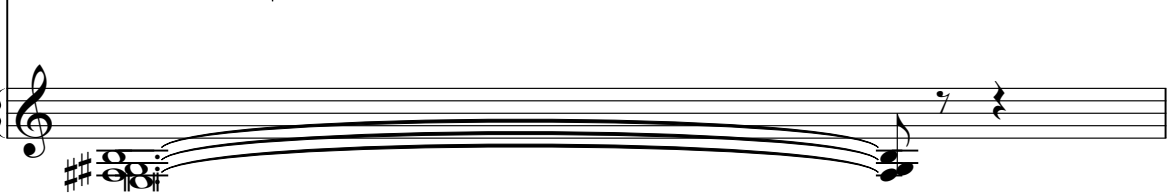
Pad 7 

36

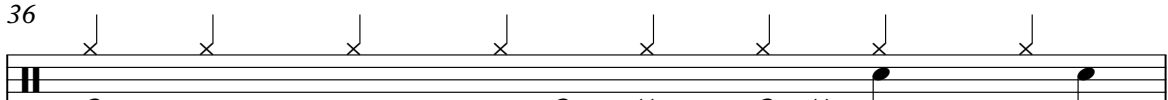
Perc. 

J. Gtr. 

E. Bass 

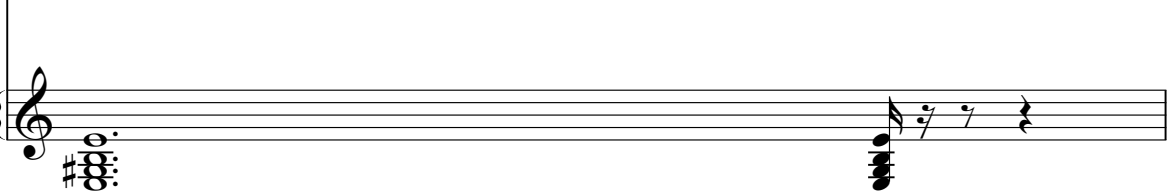
Pad 7 

37

Perc. 

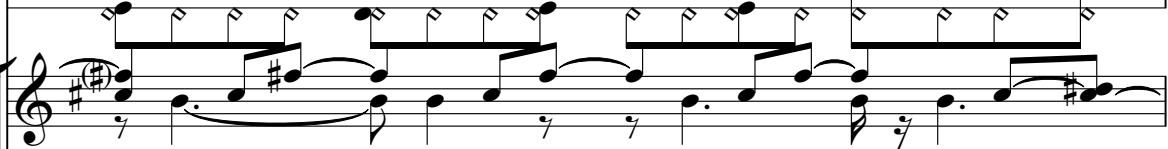
J. Gtr. 

E. Bass 

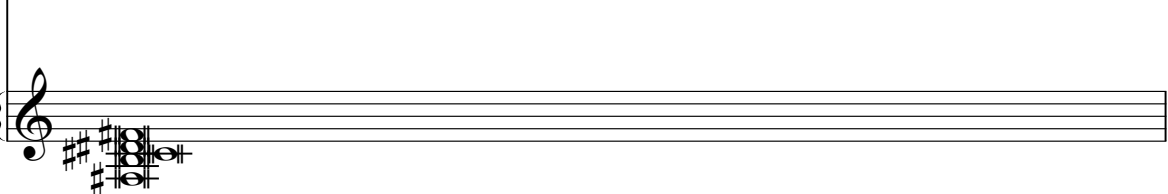
Pad 7 

38

Perc.

J. Gtr.

E. Bass

Pad 7

39

Perc.

J. Gtr.

E. Bass

Pad 7

40

Perc.

J. Gtr.

E. Bass

Pad 7

41

Perc. J. Gtr. E. Bass Pad 7

42

Perc. J. Gtr. E. Bass Pad 7

43

Perc. J. Gtr. E. Bass Pad 7

44

45

46

47

48

Perc.

J. Gtr.

E. Bass

Pad 7

49

Perc.

J. Gtr.

E. Gtr.

E. Bass

Pad 7

50

Perc.

J. Gtr.

E. Gtr.

E. Bass

Pad 7

51

Perc.

J. Gtr.

E. Gtr.

E. Bass

Pad 7

52

53

54

Perc.

J. Gtr.

E. Gtr.

E. Bass

Pad 7

55

Perc.

J. Gtr.

E. Gtr.

E. Bass

Pad 7

56

Perc. J. Gtr. E. Bass Pad 7

57

Perc. J. Gtr. E. Gtr. E. Bass Pad 7

58

Perc.

J. Gtr.

E. Gtr.

E. Bass

Pad 7

59

Perc.

J. Gtr.

E. Gtr.

E. Bass

Pad 7

60

Perc. J. Gtr. E. Bass Pad 7

61

Perc. J. Gtr. E. Gtr. E. Bass Pad 7

62

Perc. J. Gtr. E. Gtr. E. Bass Pad 7

63

Perc. J. Gtr. E. Gtr. E. Bass Pad 7

64

65

66

Perc.

J. Gtr.

E. Gtr.

E. Bass

Pad 7

Percussion

♩ = 145,619751

3

5

7

9

11

13

15

17

19

V.S.

Percussion

21

23

25

27

29

31

33

35

37

39

41

43

45

47

49

51

53

55

57

59

V.S.

4

Percussion

61

63

65

Jazz Guitar

♩ = 145,619751

V.S.

22

23

24

25

26

27

28

29

30

31

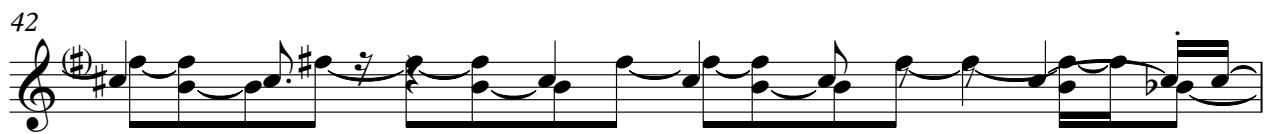

43

44

45

46

47

48

49

50

51

52

V.S.

53

54

55

56

57

58

59

60

61

62

63

64

65

66

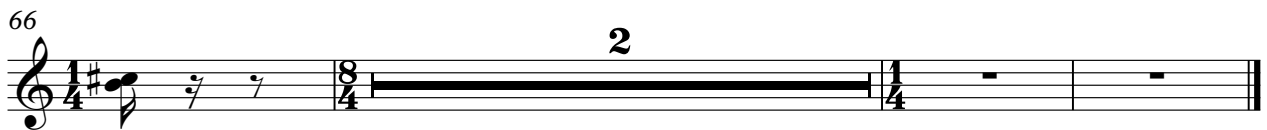

Electric Guitar

♩ = 145,619751

5 **13**

21 **2** **3**

28 **14**

45 **2**

50 **2**

55 **2** **2**

61 **2**

64 **2**

66 **2**

5-string Electric Bass

♩ = 145,619751

4

6

8

10

12

14

16

18

20

V.S.

22

24

26

28

30

32

34

36

38

40

42

44

46

48

50

52

54

56

58

60

V.S.

4

5-string Electric Bass

62

64

66

Pad 7 (Halo)

♩ = 145,619751

6

10

14

17

21

25

28

31

35

V.S.

Pad 7 (Halo)

39

43

47

50

54

58

62

65