

Leandro e Leonardo - Mais Uma Vez Sozinho

0.0"
1.1,00
Mais uma vez sozinho
♩ = 104,999924

5

7

9

Perc.

J. Gtr.

Kora

E. Bass

S.

Syn. Voice

Pad 1

Vla.

Vla.

11

Perc.

J. Gtr.

Kora

E. Bass

Syn. Voice

Syn. Str.

Pad 1

Vla.

13

15

17

19

26

Perc.

J. Gtr.

Kora

E. Bass

S.

Syn. Str.

Pad 1

Vla.

Vla.

28

Perc.

J. Gtr.

Kora

E. Bass

S.

Pad 1

Vla.

Vla.

30

32

34

36

38

Perc.

J. Gtr.

Kora

E. Bass

S.

Pad 1

Vla.

Vla.

40

Perc.

J. Gtr.

Kora

E. Bass

S.

Pad 1

Vla.

Vla.

42

44

46

48

51

53

61

63

65

67

69

71

73

Perc.

J. Gtr.

Kora

E. Bass

S.

Pad 1

Vla.

Vla.

75

Perc.

J. Gtr.

Kora

E. Bass

S.

Pad 1

Vla.

Vla.

77

79

81

83

86

88

Leandro e Leonardo - Mais Uma Vez Sozinho

Percussion

♩ = 104,999924

2

5

7

9

11

15

♩ = 104,999924

19

23

26

29

V.S.

31

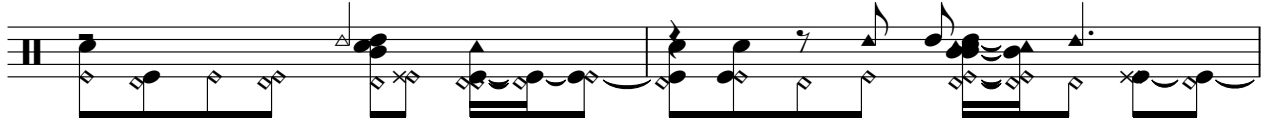

33

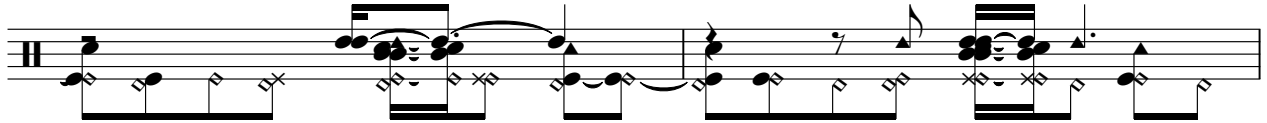

35

38

40

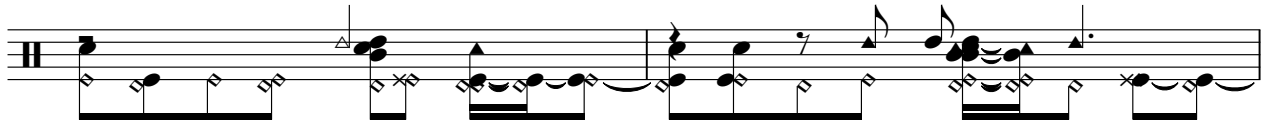

42

45

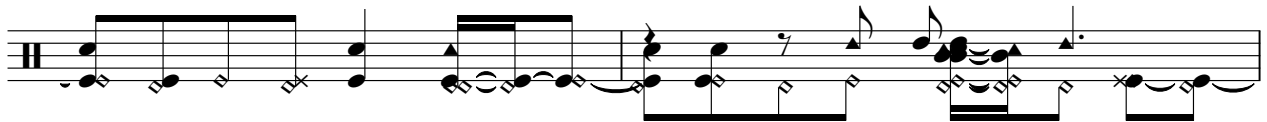

47

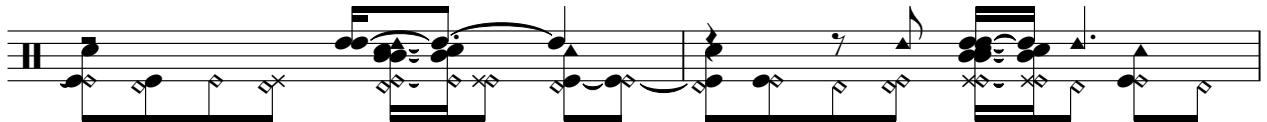

49

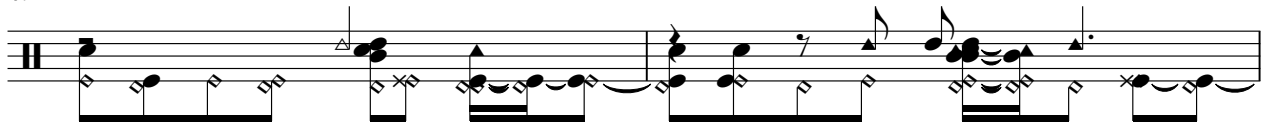

51

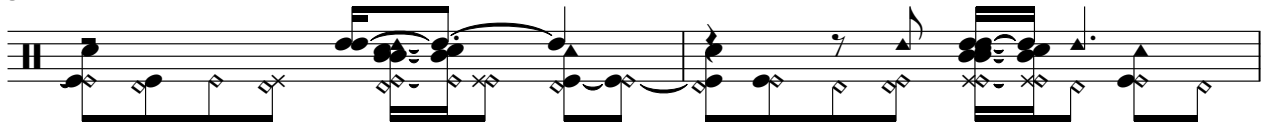

53

57

61

65

68

71

73

75

77

80

V.S.

82

84

87

89

♩ = 104,999924

2

5

6

7

8

9

11

13

15

17

♩ = 104,999924

19

20

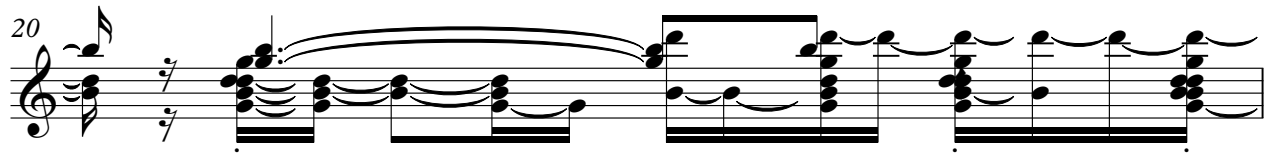

21

23

25

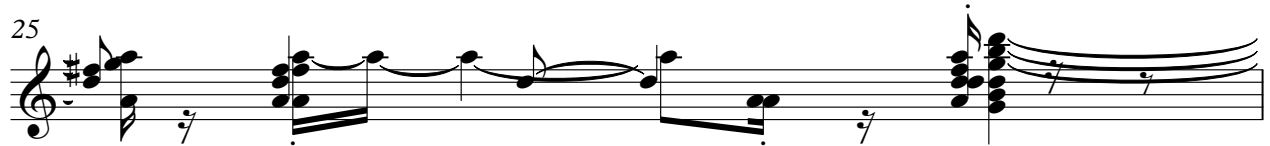

26

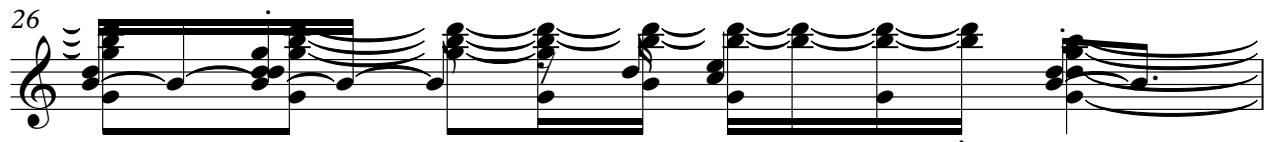

27

29

31

32

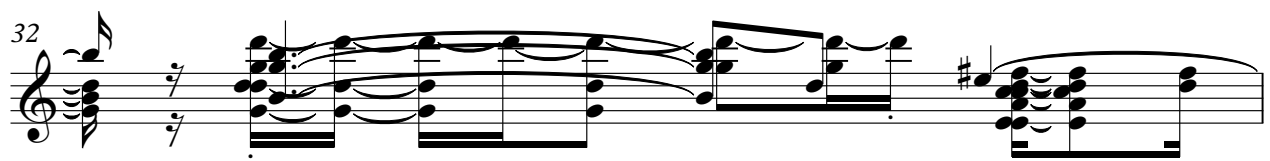

33

35

36

38

39

40

42

44

45

46

V.S.

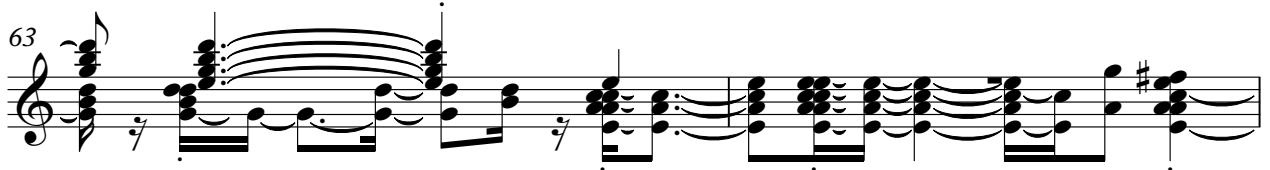
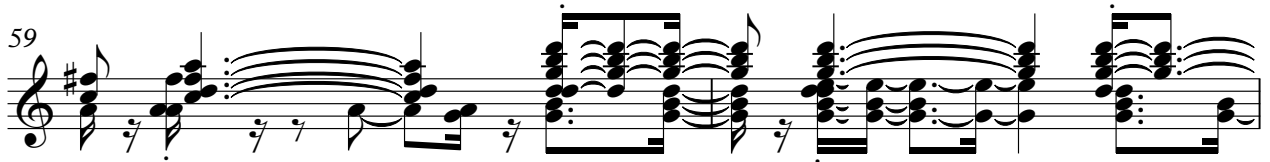

67

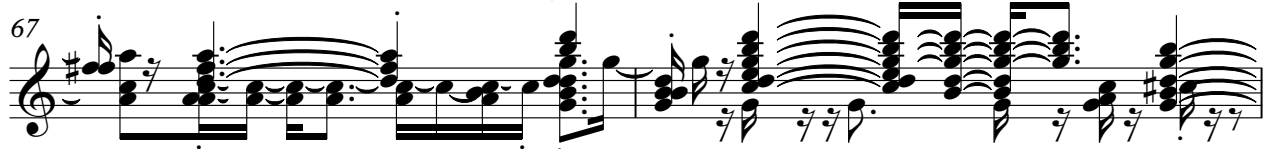

69

71

72

73

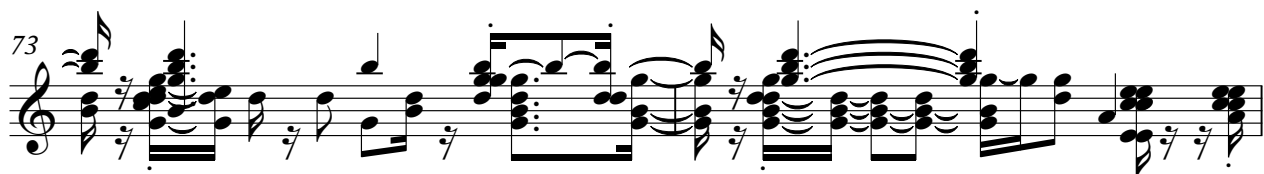

75

76

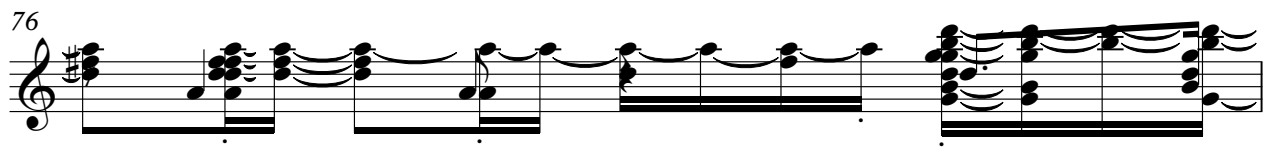

77

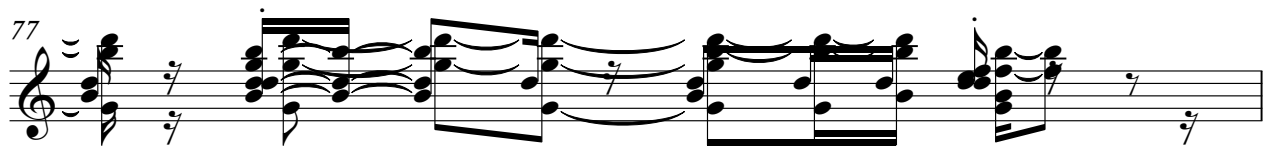

78

80

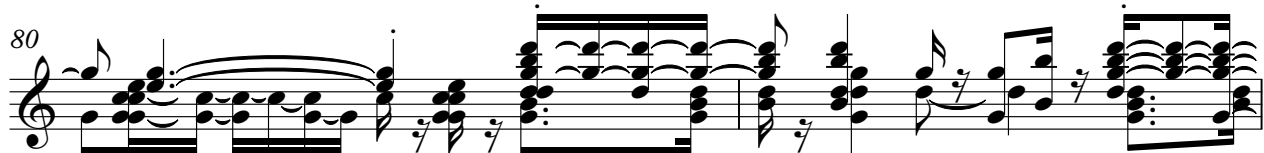

6

Jazz Guitar

82

84

86

88

89

Leandro e Leonardo - Mais Uma Vez Sozinho

Kora

♩ = 104,999924

2

7

11

15

19

22

26

31

35

38

V.S.

42

45

49

53

57

61

64

67

71

76

Kora

80

84

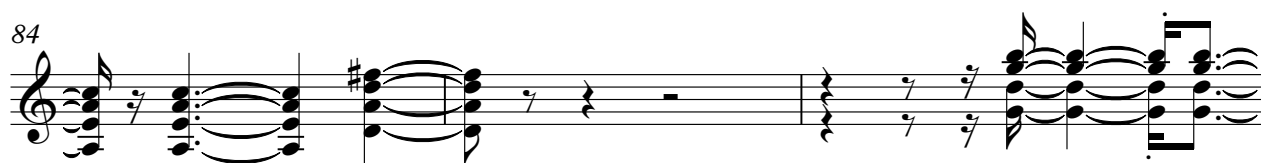

87

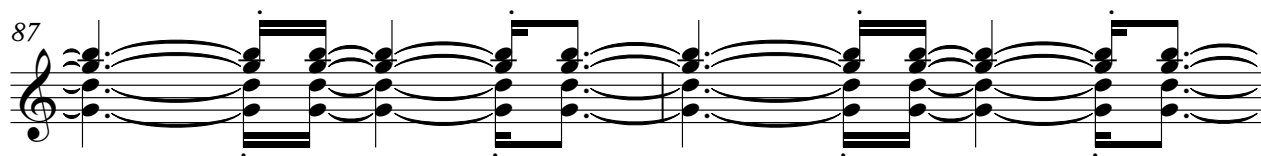

89

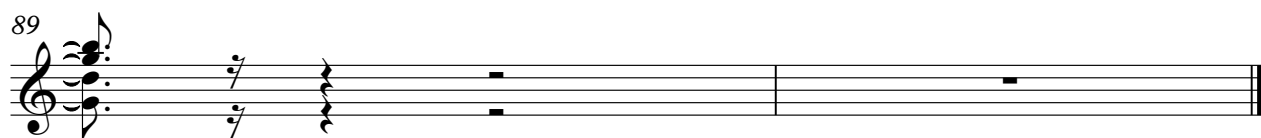

Leandro e Leonardo - Mais Uma Vez Sozinho

Electric Bass

♩ = 104,999924

2

7

11

15

19

23

26

31

35

38

V.S.

42

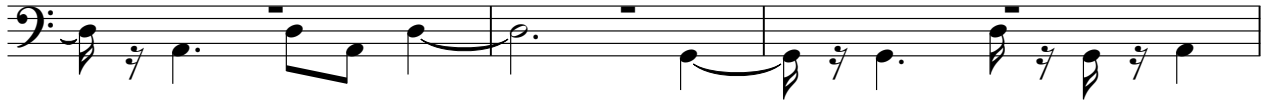

45

49

53

57

61

65

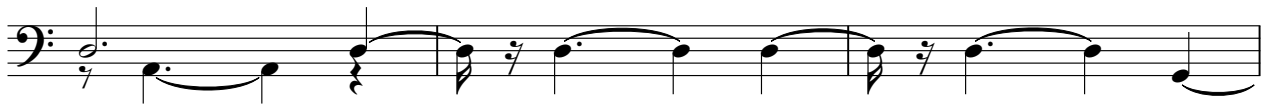

68

72

76

80

84

87

Leandro e Leonardo - Mais Uma Vez Sozinho

Soprano

♩ = 104,999924

6

11

16

19

23

26

30

33

35

V.S.

71

74

77

79

82

86

89

Leandro e Leonardo - Mais Uma Vez Sozinho

Synth Voice

♩ = 104,999924

2

7

11

19

31

42

49

53

61

73

3

4

4

3

4

2

2

3

4

4

3

4

2

2

Synth Voice

84

Synth Strings

Leandro e Leonardo - Mais Uma Vez Sozinho

♩ = 104,999924

Synth Strings

53

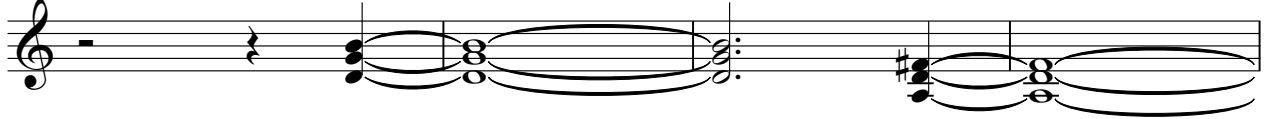

57

61

65

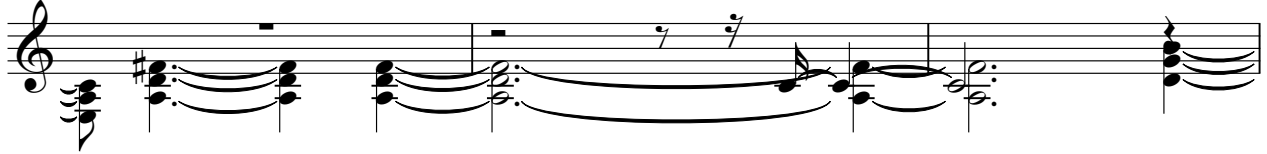

68

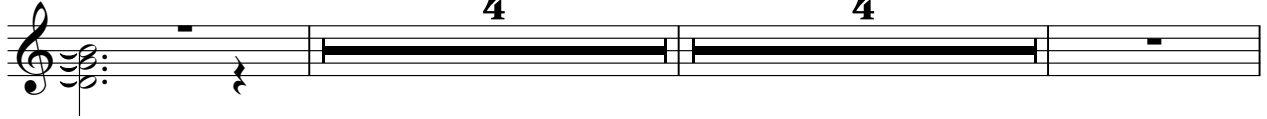

78

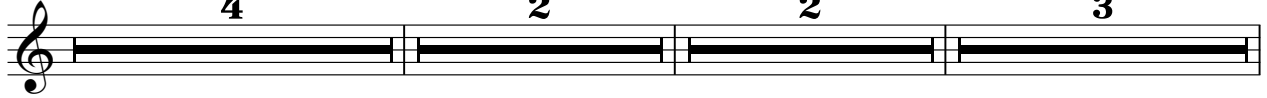

89

Leandro e Leonardo - Mais Uma Vez Sozinho

Pad 1 (New Age)

♩ = 104,999924

2

6

11

15

19

23

26

29

33

36

V.S.

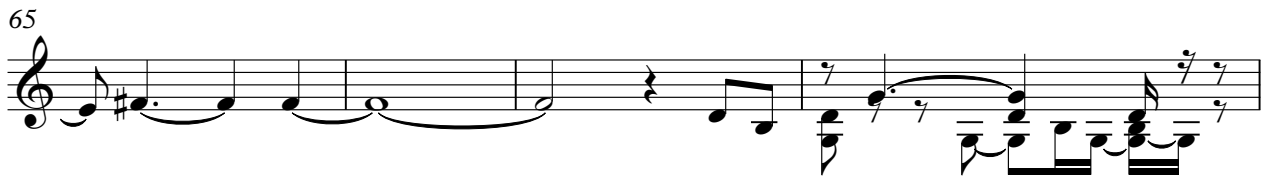
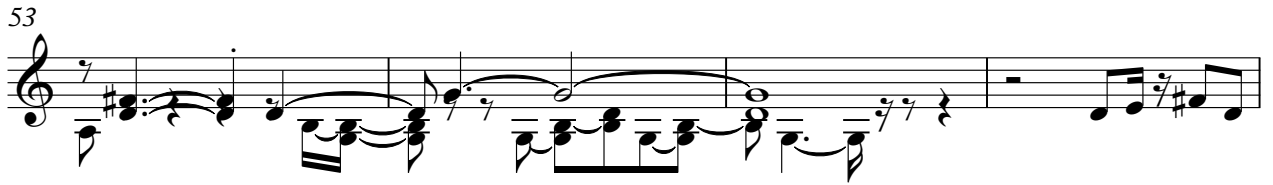
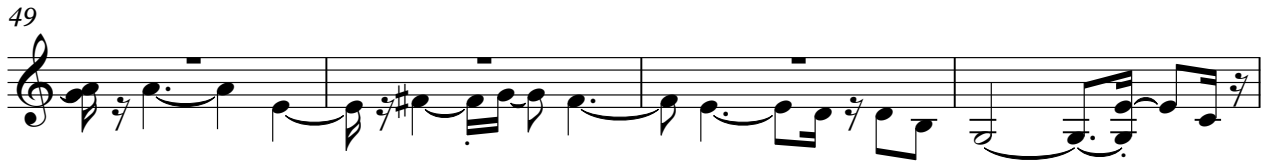
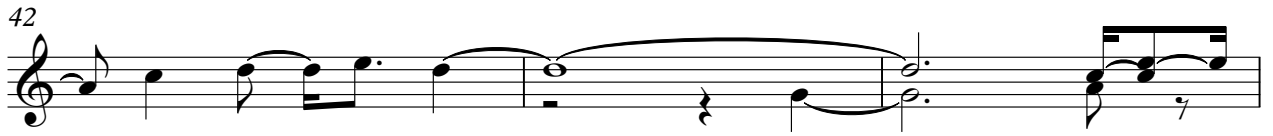

Leandro e Leonardo - Mais Uma Vez Sozinho

Viola

♩ = 104,999924

2

adimusic@matrix.com.br

5

7

11

3

16

19

22

25

27

30

V.S.

63 3
Viola

65

67

69

72

75

77

79

82

4

Viola

86

89

Leandro e Leonardo - Mais Uma Vez Sozinho

Viola

♩ = 104,999924

2

7

11

♩ = 104,999924

3 4

19

4 3

30

35

40

43

46

49

V.S.

53

61

71

76

80

84

87

89
