

Leandro e Leonardo - Mexe mexe

♩ = 165,289261

Percussion 

2

Perc. 

E. Gtr. 

Kora 

E. Bass 

Band. 

7

Perc. 

E. Gtr. 

Kora 

E. Bass 

Organ 

Band. 

9

Perc. 

E. Gtr. 

Kora 

E. Bass 

Band. 

14

15

17

19

21

23

25

27

29

31

33

Perc. Kora E. Bass Band.

35

Perc. Kora E. Bass Band.

37

Perc. 

Kora 

E. Bass 

Band. 

39

Perc. 

Kora 

E. Bass 

Band. 

41

Perc.

Kora

E. Bass

Band.

43

Perc.

Kora

E. Bass

Band.

45

Perc. 

Kora 

E. Bass 

Band. 

47

Perc. 

Kora 

E. Bass 

Band. 

49

Perc.

Kora

E. Bass

Band.

51

Perc.

E. Gtr.

Kora

E. Bass

53

Perc.

E. Gtr.

Kora

E. Bass

55

Perc. 

E. Gtr. 

Kora 

E. Bass 

57

Perc. 

E. Gtr. 

Kora 

E. Bass 

59

Perc. 

E. Gtr. 

Kora 

E. Bass 

61

Perc.

E. Gtr.

Kora

E. Bass

63

Perc.

E. Gtr.

Kora

E. Bass

65

Perc.

E. Gtr.

Kora

E. Bass

67

69

71

73

75

77

79

Perc. 

Kora 

E. Bass 

Band. 

81

Perc. 

Kora 

E. Bass 

Band. 

83

85

87

89

91

93

Perc. 

Kora 

E. Bass 

Band. 

Perc. 

Kora 

E. Bass 

Band. 

99

Perc.

Kora

E. Bass

Band.

102

Perc.

Kora

E. Bass

Band.

106

Perc. Kora E. Bass Band.

108

Perc. Kora E. Bass Band.

110

Perc. Kora E. Bass Band.

112

Perc. 

Kora 

E. Bass 

Band. 

114

Perc. 

Kora 

E. Bass 

Band. 

116

Perc. 

Kora 

E. Bass 

Band. 

118

Perc. 

Kora 

E. Bass 

Band. 

120

Perc. 

Kora 

E. Bass 

Band. 

122

Perc. 

E. Gtr. 

Kora 

E. Bass 

Band. 

124

Perc.

E. Gtr.

Kora

E. Bass

Band.

126

Perc.

Kora

E. Bass

Band.

127

Leandro e Leonardo - Mexe mexe

Percussion

♩ = 165,289261

5

9

13

17

22

26

30

34

38

V.S.

42

46

50

54

58

62

66

71

75

79

83

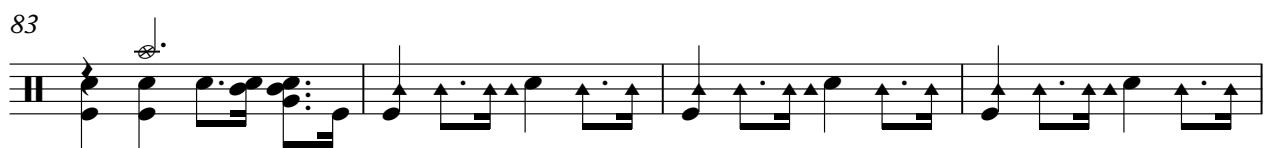

87

91

95

99

105

110

114

118

122

V.S.

Leandro e Leonardo - Mexe mexe

Electric Guitar

♩ = 165,289,261

4

7

10

13

16

18

32

2

51

Electric Guitar

54

57

60

63

65

68

55

124

4

Leandro e Leonardo - Mexe mexe

Kora

♩ = 165,289261

4

7

10

13

16

19

22

25

28

V.S.

61

64

67

70

73

76

79

82

85

88

91

94

97

100

105

109

111

113

116

119

122

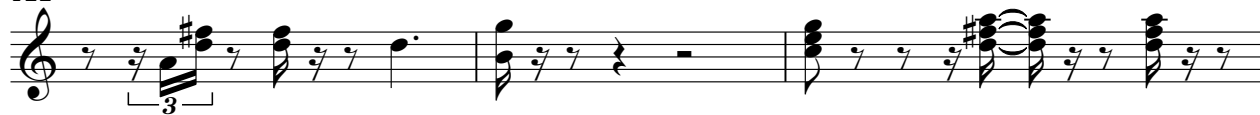

125

127

5-string Electric Bass

Leandro e Leonardo - Mexe mexe

♩ = 165,289261

V.S.

112

118

124

Leandro e Leonardo - Mexe mexe

Bandoneon

♩ = 165,289261

5

8

11

14

17

21

V.S.

24

27

30

33

36

39

42

45

48

51

70

73

76

79

V.S.

82

85

88

91

95

98

102

107

110

113

116

119

122

125

V.S.

127
