

Leandro e Leonardo - Nao Entrego

♩ = 105,010025

Solo

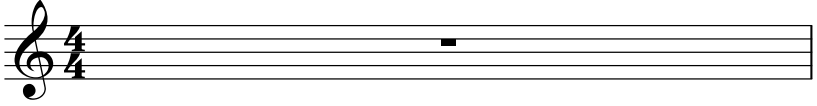

2

Perc.

E. Bass {ClavedePrata}

A.

Syn. Str.

Solo

{ClavedePrata} 034.268.5855
{ClavedePrata} 034.268.5855

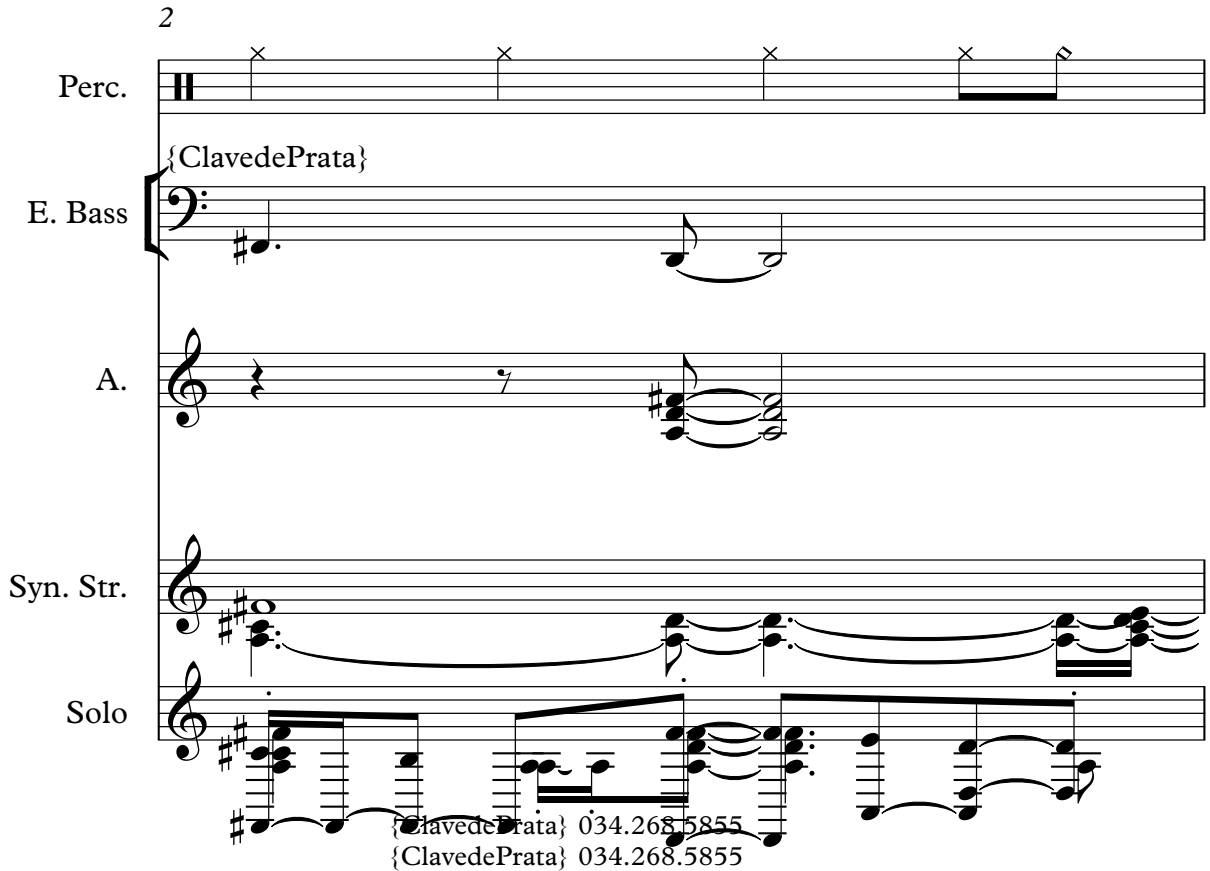

3

Perc. 

E. Bass 
034/2685232

A. 

Syn. Str. 

Solo 

4

Perc. 

E. Bass 
034.268.5855

A. 

Syn. Str. 

Solo 

5

Perc.

Clavedeprata

E. Bass

A.

Syn. Str.

Solo

6

Perc.

E. Gtr.

E. Bass

Syn. Str.

Solo

7

Perc. 

E. Gtr. 

E. Bass 

Syn. Str. 

Solo 

8

Perc. 

E. Gtr. 

E. Bass 

Syn. Str. 

Solo 

9

Perc.

E. Gtr.

E. Bass

Syn. Str.

Solo

11

Perc.

E. Gtr.

Syn. Str.

Solo

13

Perc.

J. Gtr.

Solo

Detailed description of the musical score: The score is divided into three systems. The first system (measures 9-10) features Percussion with a rhythmic pattern of eighth notes and sixteenth notes, Electric Guitar with a melodic line, Electric Bass with a bass line, Synthesizer String with chords, and Solo with a complex melodic line. The second system (measures 11-12) shows Percussion with sparse hits, Electric Guitar with rests, Synthesizer String with chords, and Solo with a melodic line. The third system (measures 13) features Percussion with sparse hits, J. Guitar with a melodic line, and Solo with a complex melodic line including a triplet. Measure numbers 9, 11, and 13 are indicated at the start of their respective systems. A double bar line is shown to the left of measures 11 and 13.

15

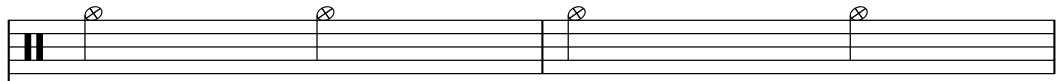
Perc. 

J. Gtr. 

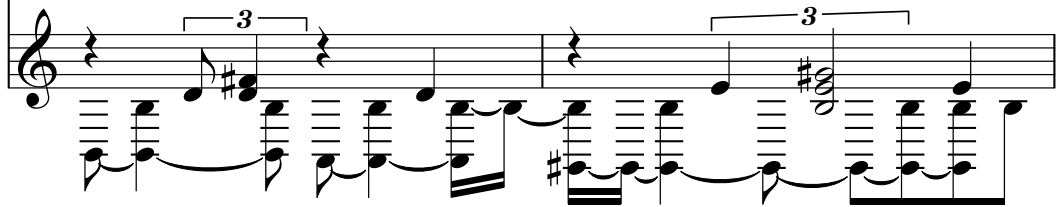
Solo 

17

Perc. 

J. Gtr. 

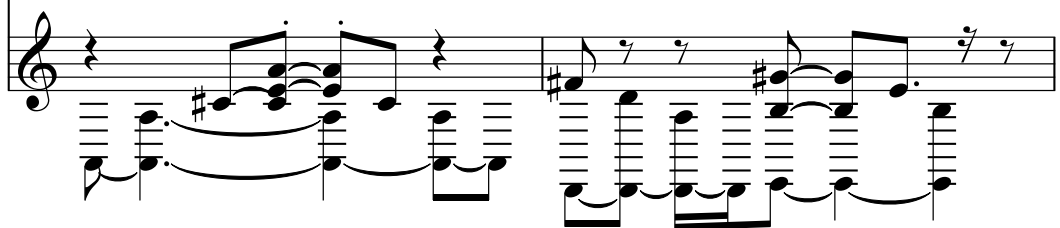
Solo 

19

Perc. 

E. Bass 

Syn. Str. 

Solo 

21

Perc.

E. Bass

Syn. Str.

Solo

23

Perc.

E. Bass

Syn. Str.

Solo

24

Perc.

E. Gtr.

E. Bass

Syn. Str.

Solo

25

Perc.

E. Gtr.

E. Bass

Syn. Str.

Solo

26

Perc.

E. Gtr.

E. Bass

Syn. Str.

Solo

28

Perc.

E. Bass

Syn. Str.

Solo

29

Perc.

E. Bass

Syn. Str.

Solo

30

Perc.

E. Bass

Syn. Str.

Solo

32

Perc.

E. Bass

Syn. Str.

Solo

33

Perc.

E. Gtr.

E. Bass

Syn. Str.

Solo

34

Perc.

E. Gtr.

E. Bass

Syn. Str.

Solo

35

Perc.

E. Gtr.

E. Bass

Syn. Str.

Solo

36

Perc.

E. Gtr.

E. Bass

Syn. Str.

Solo

37

Perc.

E. Gtr.

E. Bass

A.

Syn. Str.

Solo

38

Perc.

E. Gtr.

E. Bass

A.

Syn. Str.

Solo

40

Perc.

E. Gtr.

E. Bass

Syn. Str.

Solo

42

Perc. E. Bass Syn. Str. Solo

43

Perc. E. Bass Syn. Str. Solo

45

Perc.

E. Bass

Syn. Str.

Solo

47

Perc.

E. Bass

Syn. Str.

Solo

48

Perc.

E. Gtr.

E. Bass

Syn. Str.

Solo

49

Perc.

E. Gtr.

E. Bass

Syn. Str.

Solo

50

Perc. E. Bass Syn. Str. Solo

51

Perc. E. Bass Syn. Str. Solo

53

Perc.

E. Bass

Syn. Str.

Solo

55

Perc.

E. Bass

Syn. Str.

Solo

56

Perc.

E. Bass

Syn. Str.

Solo

57

Perc.

E. Bass

Syn. Str.

Solo

58

Perc.

E. Gtr.

E. Bass

Syn. Str.

Solo

59

Perc.

E. Gtr.

E. Bass

Syn. Str.

Solo

60

Perc. E. Gtr. E. Bass Syn. Str. Solo

61

Perc. E. Gtr. E. Bass Syn. Str. Solo

62

Perc. E. Gtr. E. Bass Syn. Str. Solo

63

Perc. E. Gtr. E. Bass Syn. Str. Solo

64

Perc. E. Gtr. E. Bass Syn. Str. Solo

65

Perc. E. Gtr. E. Bass Syn. Str. Solo

66

Perc. E. Gtr. E. Bass Syn. Str. Solo

67

Perc. E. Gtr. E. Bass A. Syn. Str. Solo

68

Perc. E. Gtr. E. Bass A. Syn. Str. Solo

70

Perc. E. Gtr. E. Bass A. Syn. Str. Solo

72

Perc. E. Bass Syn. Str. Solo

73

Perc. E. Bass Syn. Str. Solo

75

Perc.

E. Bass

Syn. Str.

Solo

77

Perc.

E. Bass

Syn. Str.

Solo

78

Perc.

E. Gtr.

E. Bass

Syn. Str.

Solo

79

Perc.

E. Gtr.

E. Bass

Syn. Str.

Solo

80

Perc. E. Bass Syn. Str. Solo

81

Perc. E. Bass Syn. Str. Solo

83

Perc.

E. Bass

Syn. Str.

Solo

85

Perc.

E. Bass

Syn. Str.

Solo

87

Perc.

E. Bass

Tape Smp. Brs

Syn. Str.

Solo

89

Perc.

E. Bass

Syn. Str.

Solo

90

Perc.

E. Bass

Tape Smp. Brs

Syn. Str.

Solo

91

Perc.

E. Bass

Syn. Str.

Solo

92

Perc.

E. Bass

Tape Smp. Brs

Syn. Str.

Solo

93

Perc.

E. Bass

Tape Smp. Brs

Syn. Str.

Solo

95

Perc. E. Bass Syn. Str. Solo

96

Perc. E. Bass Tape Smp. Brs Syn. Str. Solo

97

Perc.

E. Bass

Syn. Str.

Solo

98

Perc.

E. Bass

Tape Smp. Brs

Syn. Str.

Solo

99

Perc.

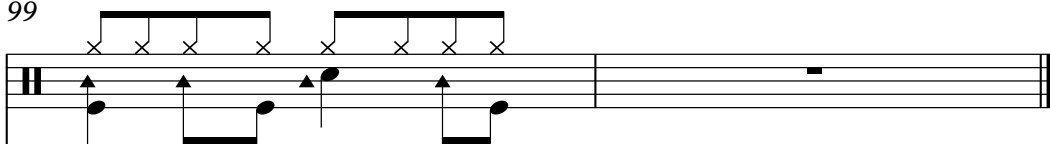

E. Bass

Syn. Str.

Solo

Percussion

Leandro e Leonardo - Nao Entrego

♩ = 105,010025

{ClavedePrata} 034/2685232 034.268.5855 Clavedeprata

6

NroEntrego

8

11

18

23

28

33

37

41

{ClavedePrata} 034.268.5855
{ClavedePrata} 034.268.5855

V.S.

Percussion

45

49

53

57

59

61

64

68

72

76

Percussion

80

84

88

92

95

98

♩ = 105,010025

13

17

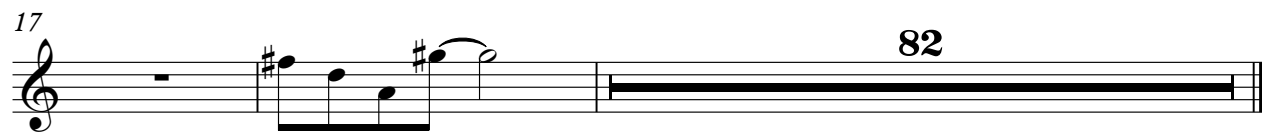

{ClavedePrata} 034.268.5855
{ClavedePrata} 034.268.5855

Electric Guitar

Leandro e Leonardo - Nao Entrego

♩ = 105,010025

5

9

12

24

6

33

37

7

48

8

60

64

69

7

78

21

{ClavedePrata} 034.268.5855
{ClavedePrata} 034.268.5855

60

65

69

74

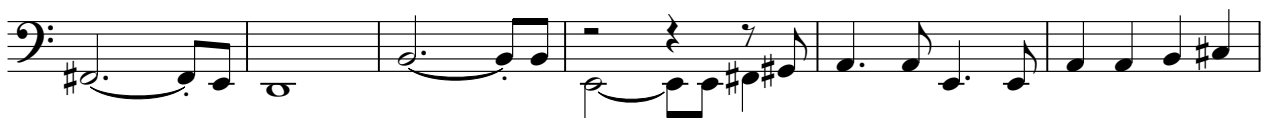

80

86

91

96

Alto

Leandro e Leonardo - Nao Entrego

♩ = 105,010025

6 **31**

40 **27**

69 **31**

{ClavedePrata} 034.268.5855
{ClavedePrata} 034.268.5855

Tape Sampler Keyboard [Brass] Leandro e Leonardo - Nao Entrego

♩ = 105,010025

87

87

91

96

2

{ClavedePrata} 034.268.5855
{ClavedePrata} 034.268.5855

Synth Strings

Leandro e Leonardo - Nao Entrego

♩ = 105,010025

4

8

12

22

25

29

34

40

47

{ClavdePrata} 034.268.5855
{ClavdePrata} 034.268.5855

V.S.

Synth Strings

54

59

63

68

74

81

88

92

96

99

Solo

Leandro e Leonardo - Nao Entrego

♩ = 105,010025

{ClavedePrata} 034.268.5855
{ClavedePrata} 034.268.5855

V.S.

V.S.

95

97

98
