

Leandro e Leonardo - Nao Olhe Assim 2

♩ = 112,000061

5

8

Perc.

J. Gtr.

J. Gtr.

J. Gtr.

E. Gtr.

Kora

Kora

E. Bass

Vla.

11

Perc.

J. Gtr.

J. Gtr.

J. Gtr.

E. Gtr.

Kora

E. Bass

Vla.

14

17

20

Perc.

J. Gtr.

J. Gtr.

J. Gtr.

E. Gtr.

Kora

E. Bass

Vla.

23

Perc.

J. Gtr.

J. Gtr.

J. Gtr.

E. Gtr.

Kora

E. Bass

Vla.

26

Perc.

J. Gtr.

J. Gtr.

J. Gtr.

E. Gtr.

Kora

E. Bass

Syn. Voice

FX 5

Vla.

29

Perc.

J. Gtr.

J. Gtr.

J. Gtr.

E. Gtr.

Kora

E. Bass

Syn. Voice

FX 5

Vla.

32

Perc. J. Gtr. J. Gtr. J. Gtr. E. Gtr. Kora E. Bass Vla.

35

Perc. J. Gtr. J. Gtr. J. Gtr. E. Gtr. Kora E. Bass Syn. Voice FX 5 Vla.

38

Perc.

J. Gtr.

J. Gtr.

J. Gtr.

E. Gtr.

Kora

E. Bass

Syn. Voice

FX 5

Vla.

41

Perc.

J. Gtr.

J. Gtr.

J. Gtr.

E. Gtr.

Kora

E. Bass

Vla.

44

47

50

53

56

59

62

Perc.

J. Gtr.

J. Gtr.

J. Gtr.

E. Gtr.

Kora

Kora

E. Bass

Syn. Voice

FX 5

Vla.

65

Perc.

J. Gtr.

J. Gtr.

J. Gtr.

E. Gtr.

Kora

Kora

E. Bass

Vla.

68

Perc.

J. Gtr.

J. Gtr.

J. Gtr.

E. Gtr.

Kora

Kora

E. Bass

Syn. Voice

FX 5

Vla.

71

74

77

Perc.

J. Gtr.

J. Gtr.

E. Gtr.

Kora

E. Bass

Syn. Voice

FX 5

Vla.

80

Perc.

J. Gtr.

J. Gtr.

J. Gtr.

E. Gtr.

Kora

E. Bass

Vla.

83

Perc.

J. Gtr.

J. Gtr.

J. Gtr.

E. Gtr.

Kora

E. Bass

Syn. Voice

FX 5

Vla.

86

Perc.

J. Gtr.

J. Gtr.

E. Gtr.

Kora

E. Bass

Syn. Voice

FX 5

Vla.

89

91

Percussion **Leandro e Leonardo - Nao Olhe Assim 2**

♩ = 112,000061

V.S.

63

66

69

72

75

78

80

82

84

86

V.S.

4

Percussion

88

90

92

Jazz Guitar Leandro e Leonardo - Nao Olhe Assim 2

♩ = 112,000061

5

8

11

15

18

21

24

27

30

V.S.

69

73

84

Jazz Guitar Leandro e Leonardo - Nao Olhe Assim 2

♩ = 112,000061

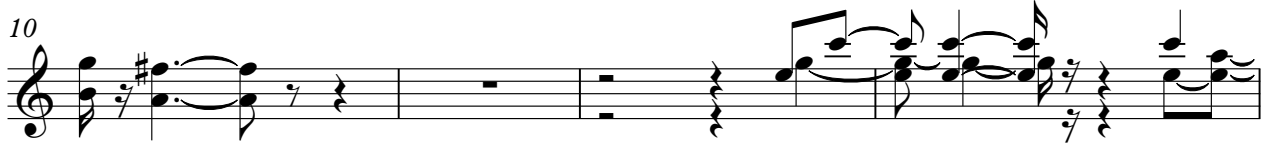

V.S.

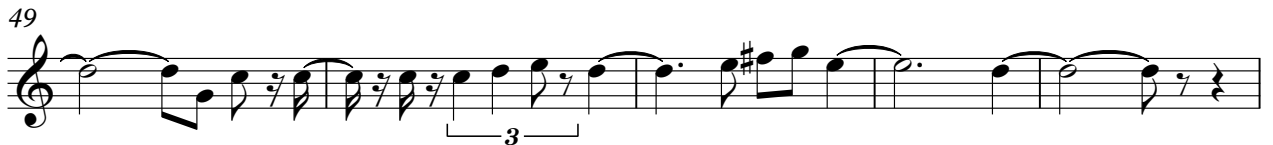

82

85

89

91

Jazz Guitar Leandro e Leonardo - Nao Olhe Assim 2

♩ = 112,000061

5

8

11

14

18

22

26

29

33

V.S.

71

74

77

80

83

86

89

91

Leandro e Leonardo - Nao Olhe Assim 2
Electric Guitar

♩ = 112,000061

5

8

12

15

18

23

26

30

34

V.S.

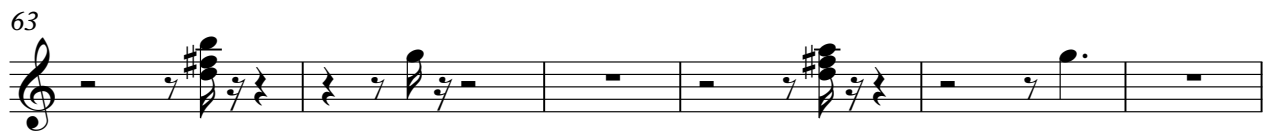
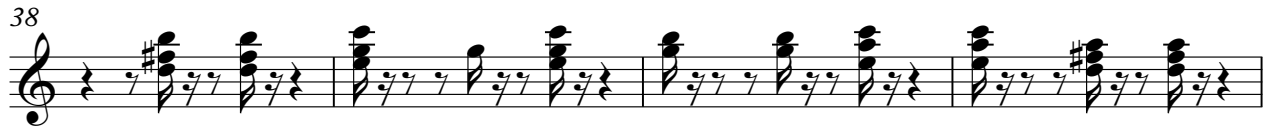

77

81

84

87

90

Leandro e Leonardo - Nao Olhe Assim 2

Kora

$\text{♩} = 112,000061$

5

8

10

13

16

19

22

25

28

V.S.

Kora

31

33

35

38

41

43

45

47

49

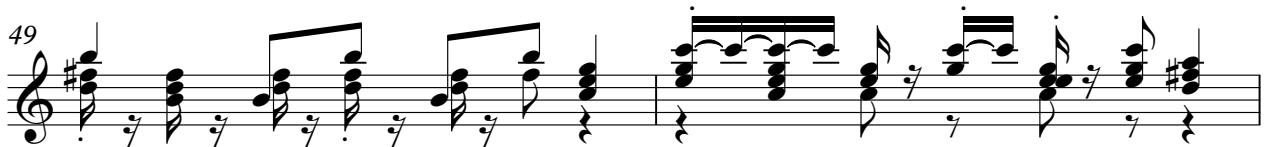

51

Kora

54

57

60

63

66

69

71

22

Kora
Leandro e Leonardo - Nao Olhe Assim 2

♩ = 112,000061

6

10 **40**

53

56

59

62

65

68

70

V.S.

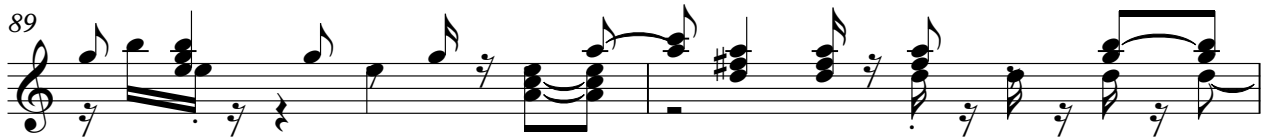
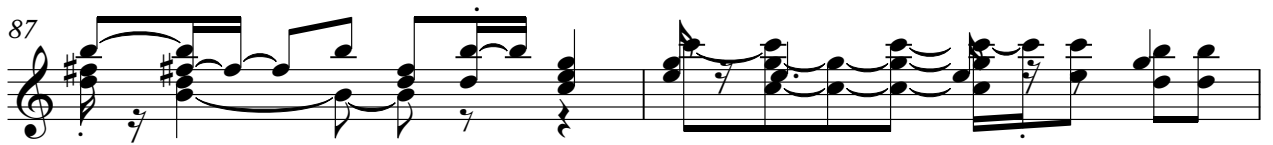
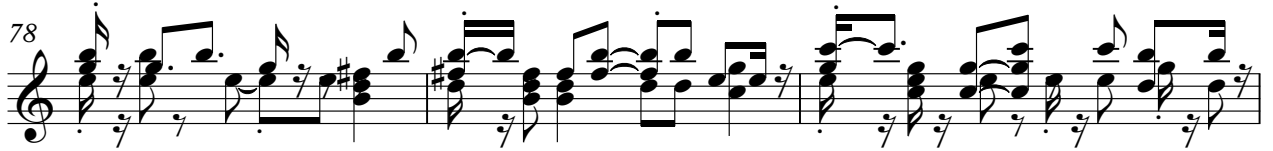

46

50

54

58

62

67

71

75

79

83

87

91

Leandro e Leonardo - Nao Olhe Assim 2
Synth Voice

♩ = 112,000061

27 5

36

22

63

5 5

77

5

87

4

Leandro e Leonardo - Nao Olhe Assim 2
FX 5 (Brightness)

♩ = 112,000061

27 5

36

22

63

5 5

77

5

87

4

Viola Leandro e Leonardo - Nao Olhe Assim 2

♩ = 112,000061

8

14

20

25

30

35

41

47

52

V.S.

2

Viola

57

62

69

75

82

87