

# Hanson - Madeline

0.0"  
1.1,00  
Madeline... The Hansons... Sequenced by Redsal@aol.com

♩ = 96,000000

Percussion

Electric Guitar

Electric Bass

2

Perc.

E. Gtr.

E. Bass

3

Perc.

E. Gtr.

E. Bass

2

4

Perc.

E. Gtr.

E. Bass

5

Perc.

E. Gtr.

E. Bass

Lead 8

6

Perc.

E. Gtr.

E. Bass

Lead 8

7

Perc.

E. Gtr.

E. Bass

Lead 8

8

Perc.

E. Gtr.

E. Bass

Lead 8

9

Perc.

E. Gtr.

E. Bass

Lead 8

10

Perc. E. Gtr. E. Bass Lead 8

11

Perc. E. Gtr. E. Bass Lead 8

12

Perc. E. Gtr. E. Bass Lead 8

13

Perc.

E. Gtr.

E. Bass

Lead 8

14

Perc.

E. Gtr.

E. Bass

Lead 8

15

Perc.

E. Gtr.

E. Bass

Lead 8

16

Perc.

E. Gtr.

E. Bass

Lead 8

17

Perc.

E. Gtr.

E. Bass

Lead 8

18

Perc.

E. Gtr.

E. Bass

Lead 8

19

Perc.

E. Gtr.

E. Bass

Lead 8

20

Perc.

E. Gtr.

E. Bass

Lead 8

21

Perc.

E. Gtr.

E. Bass

Lead 8

22

Perc.

E. Gtr.

E. Bass

Lead 8

23

Perc.

E. Gtr.

E. Bass

Lead 8

24

Perc.

E. Gtr.

E. Bass

Lead 8

25

Perc. E. Gtr. E. Bass Lead 8

26

Perc. E. Gtr. E. Bass Lead 8

27

Perc. E. Gtr. E. Bass Lead 8

28

Perc.

E. Gtr.

E. Bass

Lead 8

29

Perc.

E. Gtr.

E. Bass

Lead 8

30

Perc.

E. Gtr.

E. Bass

Lead 8

31

Perc. E. Gtr. E. Bass Lead 8

3

33

Perc. E. Gtr. E. Bass Lead 8

34

Perc. E. Gtr. E. Bass

35

Perc.

E. Gtr.

E. Bass

36

Perc.

E. Gtr.

E. Bass

Lead 8

37

Perc.

E. Gtr.

E. Bass

Lead 8

3

38

Perc. E. Gtr. E. Bass Lead 8

39

Perc. E. Gtr. E. Bass Lead 8

40

Perc. E. Gtr. E. Bass Lead 8

41

Perc. E. Gtr. E. Bass Lead 8

42

Perc. E. Gtr. E. Bass Lead 8

43

Perc. E. Gtr. E. Bass Lead 8

44

Perc. E. Gtr. E. Bass Lead 8

45

Perc. E. Gtr. E. Bass Lead 8

46

Perc. E. Gtr. E. Bass Lead 8

47

Perc.

E. Gtr.

E. Bass

Lead 8

48

Perc.

E. Gtr.

E. Bass

Lead 8

49

Perc.

E. Gtr.

E. Bass

Lead 8

50

Perc.

E. Gtr.

E. Bass

Lead 8

51

Perc.

E. Gtr.

E. Bass

Lead 8

52

Perc.

E. Gtr.

E. Bass

Lead 8

53

Perc.

E. Gtr.

E. Bass

Lead 8

54

Perc.

E. Gtr.

E. Bass

Lead 8

55

Perc.

E. Gtr.

E. Bass

Lead 8

3

57

Perc. E. Gtr. E. Bass Lead 8

58

Perc. E. Gtr. E. Bass Lead 8

59

Perc. E. Gtr. E. Bass Lead 8

60

Perc.

E. Gtr.

E. Bass

Lead 8

61

Perc.

E. Gtr.

E. Bass

Lead 8

62

Perc.

E. Gtr.

E. Bass

Lead 8

63

Perc. E. Gtr. E. Bass Lead 8

64

Perc. E. Gtr. E. Bass Lead 8

65

Perc. E. Gtr. E. Bass Lead 8

66

Perc.

E. Gtr.

E. Bass

Lead 8

67

Perc.

E. Gtr.

E. Bass

Lead 8

68

Perc.

E. Gtr.

E. Bass

Lead 8

69

Perc.

E. Gtr.

E. Bass

Lead 8

70

Perc.

E. Gtr.

E. Bass

Lead 8

71

Perc.

E. Gtr.

E. Bass

Lead 8

72

Perc.

E. Gtr.

E. Bass

Lead 8

73

Perc.

E. Gtr.

E. Gtr.

E. Bass

Lead 8

74

Perc.

E. Gtr.

E. Gtr.

E. Bass

Lead 8

75

Perc.

E. Gtr.

E. Gtr.

E. Bass

Lead 8

3

77

Perc.

E. Gtr.

E. Gtr.

E. Bass

Lead 8

78

Perc.

E. Gtr.

E. Gtr.

E. Bass

Lead 8

79

Perc.

E. Gtr.

E. Bass

# Hanson - Madeline

## Percussion

♩ = 96,000000

V.S.

Percussion

21

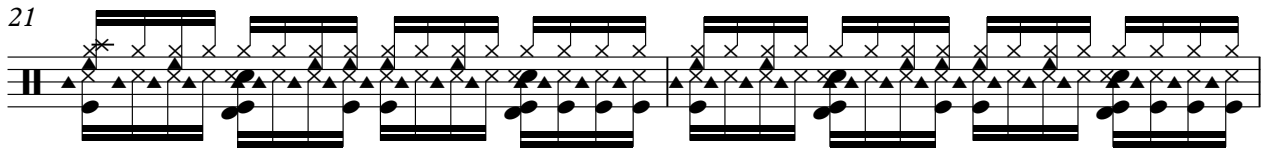

23

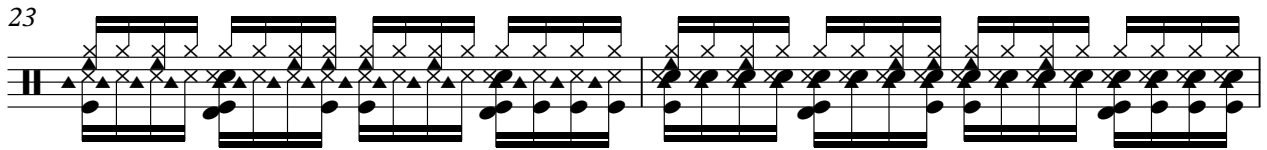

25

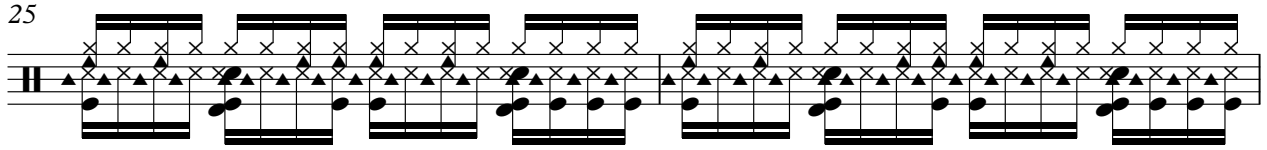

27

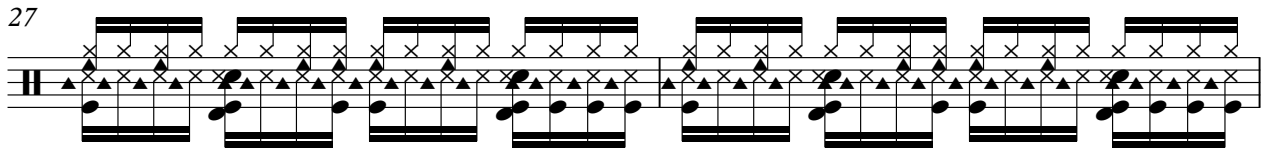

29

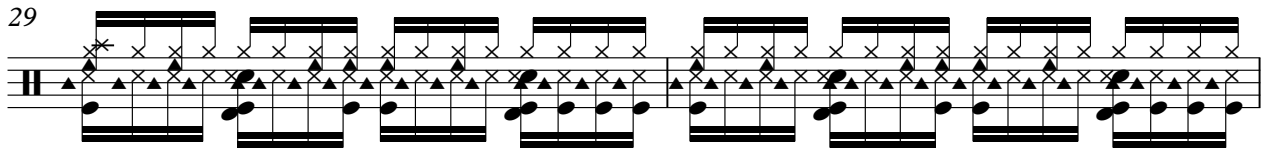

31

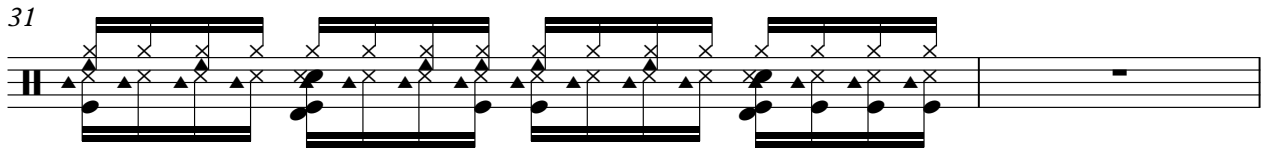

33

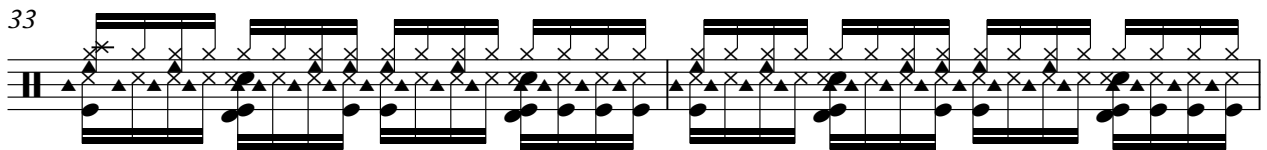

35

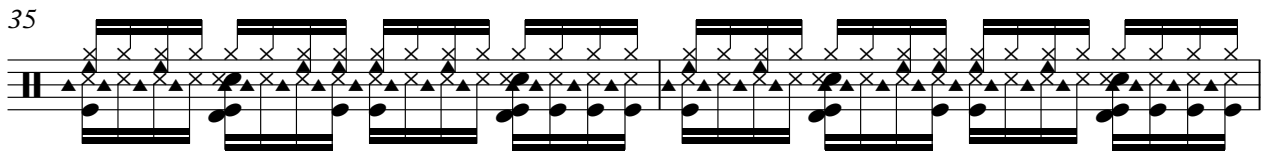

37

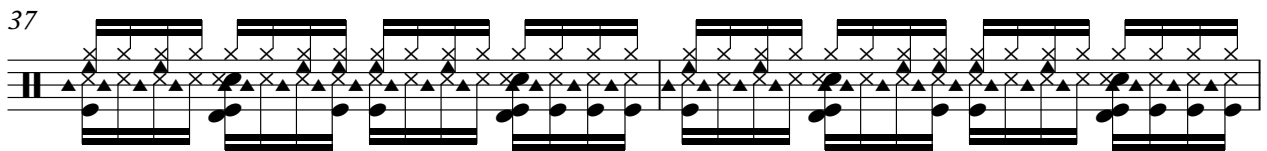

39

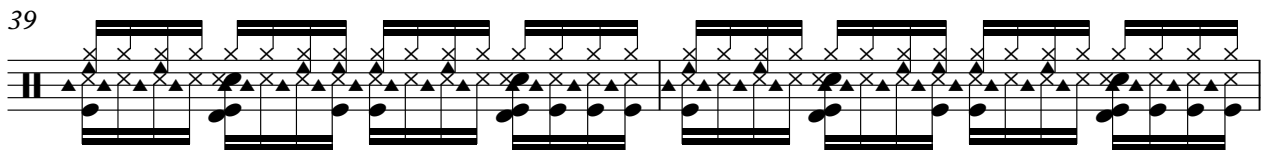

Percussion

41

43

45

47

49

51

53

55

57

59

61

63

65

67

69

71

73

75

Percussion

77

79

Electric Guitar

Hanson - Madeline

♩ = 96,000000

4

7

10

13

16

19

24

29

3

4

Electric Guitar

33

36

39

42

45

53

58

61

64

68

Electric Guitar

75

78

Electric Guitar

Hanson - Madeline

♩ = 96,000000

24

29

20

53

16

72

3

# Hanson - Madeline

Electric Bass

♩ = 96,000000

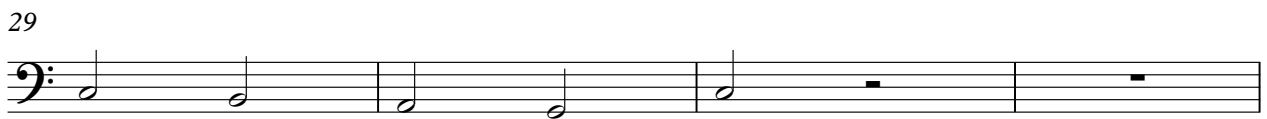

70

74

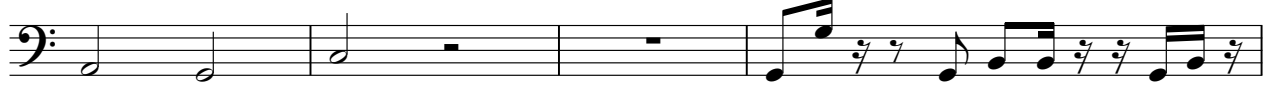

78

Lead 8 (Bass + Lead)

Hanson - Madeline

♩ = 96,000000

4

3

8

3

11

15

19

3

3

3

23

3

26

30

32

3

2

Lead 8 (Bass + Lead)

Lead 8 (Bass + Lead)

70

74

76

