

Leandro e Leonardo - Pense Em Mim

♩ = 76,999977

Panpipes

Panpipes

Alto Saxophone

Percussion

Jazz Guitar

Electric Guitar

Fretless Electric Bass

Viola

Solo

♩ = 76,999977

9

Pan.

Alto Sax.

Perc.

J. Gtr.

E. Gtr.

E. Bass

Vla.

Solo

11

Pan.

Pan.

Perc.

J. Gtr.

E. Gtr.

E. Bass

Vla.

Solo

14

Pan. 

Pan. 

Perc. 

J. Gtr. 

E. Gtr. 

E. Bass 

Vla. 

Solo 

17

Pan. 

Pan. 

Alto Sax. 

Perc. 

J. Gtr. 

E. Gtr. 

E. Bass 

Vla. 

Solo 

20

Pan. Pan. Perc. J. Gtr. E. Gtr. E. Bass Vla. Solo

23

Pan. Pan. Perc. J. Gtr. E. Gtr. E. Bass Vla. Solo

26

Pan.

Pan.

Alto Sax.

Perc.

J. Gtr.

E. Gtr.

E. Bass

Vla.

Solo

29

Pan.

Pan.

Perc.

J. Gtr.

E. Gtr.

E. Bass

Vla.

Solo

32

Pan.

Pan.

Perc.

J. Gtr.

E. Gtr.

E. Bass

Vla.

Solo

34

Alto Sax.

Perc.

J. Gtr.

E. Gtr.

E. Bass

Solo

37

Alto Sax.

Perc.

J. Gtr.

E. Gtr.

E. Bass

Vla.

Solo

40

Alto Sax.

Perc.

J. Gtr.

E. Gtr.

E. Bass

Vla.

Solo

42

Pan. Pan. Perc. J. Gtr. E. Gtr. E. Bass Vla. Solo

44

Pan. Pan. Perc. J. Gtr. E. Gtr. E. Bass Vla. Solo

47

Pan.

Pan.

Alto Sax.

Perc.

J. Gtr.

E. Gtr.

E. Bass

Vla.

Solo

50

Pan.

Pan.

Perc.

J. Gtr.

E. Gtr.

E. Bass

Vla.

Solo

53

Pan.

Pan.

Alto Sax.

Perc.

J. Gtr.

E. Gtr.

E. Bass

Vla.

Solo

56

Pan.

Pan.

Alto Sax.

Perc.

J. Gtr.

E. Gtr.

E. Bass

Vla.

Solo

59

Pan.

Pan.

Alto Sax.

Perc.

J. Gtr.

E. Gtr.

E. Bass

Vla.

Solo

61

Pan.

Pan.

Alto Sax.

Perc.

J. Gtr.

E. Gtr.

E. Bass

Vla.

Solo

♩ = 76,999977

9

12

15

18

21

24

27

30

32

8

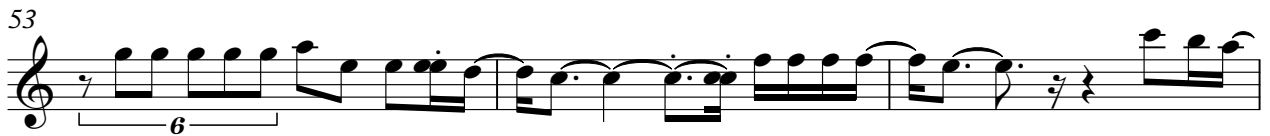

♩ = 76,999977

12

15

18

21

24

27

30

32

8

42

45

48

51

54

57

60

Alto Saxophone

Leandro e Leonardo - Pense Em Mim

♩ = 76,999977

3 3 6

6 3 3 6 9

19 7 6

34 6 3

37

40 7

50 5 2

Leandro e Leonardo - Pense Em Mim

Percussion

♩ = 76,999977

4

8

12

15

18

21

24

27

30

V.S.

Percussion

33

36

39

42

45

48

51

54

57

60

♩ = 76,999977

4

7

10

13

16

18

21

24

27

59

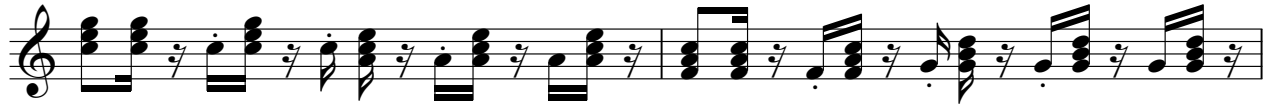

61

Leandro e Leonardo - Pense Em Mim

Electric Guitar

♩ = 76,999977

5

8

11

14

17

20

23

26

28

V.S.

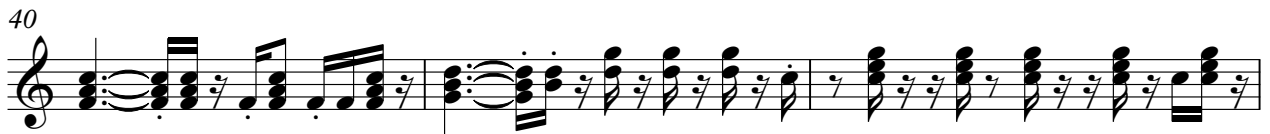

59

61

34

37

40

44

47

50

53

56

59

Viola

Leandro e Leonardo - Pense Em Mim

♩ = 76,999977

6

9

13

18

24

29

32

2

Viola

37

41

45

50

55

59

Leandro e Leonardo - Pense Em Mim

Solo

♩ = 76,999977

4/4

10

19

28

37

46

55

64