

0.0"
1.1,00
TALISMA

♩ = 110,009995

4

Bar. Tpt.

Perc.

Kora

E. Bass

FM

Syn. Str.

Vc.

3

7

Bar. Tpt.

Perc.

Kora

E. Bass

FM

Syn. Str.

Vc.

3

9

Bar. Tpt.

Perc.

Kora

E. Bass

FM

Syn. Str.

Vc.

12

Perc.

Kora

E. Bass

FM

Syn. Str.

Vc.

14

17

19

Perc. Kora E. Bass FM Syn. Str. Vc.

21

Perc. Kora E. Bass FM Syn. Str. Vc.

24

Perc.

Kora

E. Bass

FM

Syn. Str.

Vc.

3

26

Perc.

Kora

E. Bass

FM

Syn. Str.

Vc.

3

28

Bar. Tpt.

Perc.

Kora

E. Bass

FM

Syn. Str.

Vc.

31

Bar. Tpt.

Perc.

Kora

Kora

E. Bass

FM

Syn. Str.

Vc.

33

Bar. Tpt.
Perc.
Kora
E. Bass
FM
Syn. Str.
Vc.

35

Bar. Tpt.
Perc.
Kora
E. Bass
FM
Syn. Str.
Vc.

37

Bar. Tpt.
Perc.
Kora
E. Bass
FM
Syn. Str.
Vc.

39

Bar. Tpt.
Perc.
Kora
E. Bass
FM
Syn. Str.
Vc.

42

Bar. Tpt.

Perc.

Kora

E. Bass

FM

Syn. Str.

Vc.

45

Bar. Tpt.

Perc.

Kora

E. Bass

FM

Syn. Str.

Vc.

46

Bar. Tpt.
Perc.
Kora
E. Bass
FM
Syn. Str.
Vc.

3

47

Bar. Tpt.
Perc.
Kora
E. Bass
FM
Syn. Str.
Vc.

49

Bar. Tpt.

Perc.

Kora

E. Bass

FM

Syn. Str.

Vc.

51

Bar. Tpt.

Perc.

Kora

E. Bass

FM

Syn. Str.

Vc.

53

Bar. Tpt.
Perc.
Kora
E. Bass
FM
Syn. Str.
Vc.

55

Bar. Tpt.
Perc.
Kora
E. Bass
FM
Syn. Str.
Vc.

58

Bar. Tpt.

Perc.

Kora

E. Bass

FM

Syn. Str.

Vc.

61

Bar. Tpt.

Perc.

Kora

E. Bass

FM

Syn. Str.

Vc.

64

Bar. Tpt.
Perc.
Kora
E. Bass
FM
Syn. Str.
Vc.

66

Bar. Tpt.
Perc.
Kora
E. Bass
FM
Syn. Str.
Vc.

68

Bar. Tpt.
Perc.
Kora
E. Bass
FM
Syn. Str.
Vc.

70

Bar. Tpt.
Perc.
Kora
E. Bass
FM
Syn. Str.
Vc.

72

Bar. Tpt.

Perc.

Kora

E. Bass

FM

Syn. Str.

Vc.

74

Bar. Tpt.
Perc.
Kora
Kora
E. Bass
FM
Syn. Str.
Vc.

76

Bar. Tpt.
Perc.
Kora
Kora
E. Bass
FM
Syn. Str.
Vc.

78

Bar. Tpt.
Perc.
Kora
E. Bass
FM
Syn. Str.
Vc.

80

Bar. Tpt.
Perc.
Kora
E. Bass
FM
Syn. Str.
Vc.

82

Bar. Tpt.
Perc.
Kora
E. Bass
FM
Syn. Str.
Vc.

84

Bar. Tpt.
Perc.
Kora
E. Bass
FM
Syn. Str.
Vc.

86

Bar. Tpt.
Perc.
Kora
E. Bass
FM
Syn. Str.
Vc.

88

Bar. Tpt.
Perc.
Kora
E. Bass
FM
Syn. Str.
Vc.

89

Bar. Tpt.
Perc.
Kora
E. Bass
FM
Syn. Str.
Vc.

91

Bar. Tpt.
Perc.
Kora
E. Bass
FM
Syn. Str.
Vc.

93

Bar. Tpt.
Perc.
Kora
E. Bass
FM
Syn. Str.
Vc.

95

Bar. Tpt.
Perc.
Kora
E. Bass
FM
Syn. Str.
Vc.

98

Bar. Tpt.

Perc.

Kora

E. Bass

FM

Syn. Str.

Vc.

100

Bar. Tpt.

Perc.

Kora

E. Bass

FM

Syn. Str.

Vc.

102

Bar. Tpt.
Perc.
Kora
E. Bass
FM
Syn. Str.
Vc.

104

Bar. Tpt.
Perc.
Kora
E. Bass
FM
Syn. Str.
Vc.

106

Bar. Tpt.
Perc.
Kora
E. Bass
FM
Syn. Str.
Vc.

108

Bar. Tpt.
Perc.
Kora
E. Bass
FM
Syn. Str.
Vc.

110

Bar. Tpt.
Perc.
Kora
E. Bass
FM
Syn. Str.
Vc.

113

Bar. Tpt.
Perc.
Kora
E. Bass
FM
Syn. Str.
Vc.

115

Bar. Tpt.
Perc.
Kora
E. Bass
FM
Syn. Str.
Vc.

118

Bar. Tpt.
Perc.
Kora
E. Bass
FM
Syn. Str.
Vc.

121

Bar. Tpt.
Perc.
Kora
E. Bass
FM
Syn. Str.
Vc.

123

Bar. Tpt.
Perc.
Kora
E. Bass
FM
Syn. Str.
Vc.

126

Bar. Tpt.
Perc.
Kora
E. Bass
FM
Syn. Str.
Vc.

128

Bar. Tpt.
Perc.
Kora
E. Bass
FM
Syn. Str.
Vc.

134
Bar. Tpt. 

145
Bar. Tpt. 

156
Bar. Tpt. 

167
Bar. Tpt. 

178
Bar. Tpt. 

189
Bar. Tpt. 

200
Bar. Tpt. 

211
Bar. Tpt. 

222
Bar. Tpt. 

233
Bar. Tpt. 

244
Bar. Tpt. 

255
Bar. Tpt. 

266
Bar. Tpt. 

277
Bar. Tpt. 

288
Bar. Tpt. 

299
Bar. Tpt. 

310
Bar. Tpt. 

321
Bar. Tpt. 

332
Bar. Tpt. 

343
Bar. Tpt. 

354
Bar. Tpt. 

365
Bar. Tpt. 

376
Bar. Tpt. 

387
Bar. Tpt. 

398
Bar. Tpt. 

409
Bar. Tpt. 

420
Bar. Tpt. 

431
Bar. Tpt. 

442
Bar. Tpt. 

453
Bar. Tpt. 

464
Bar. Tpt. 

475
Bar. Tpt. 

486
Bar. Tpt. 

497
Bar. Tpt. 

508
Bar. Tpt. 

519
Bar. Tpt. 

530
Bar. Tpt. 

541
Bar. Tpt. 

552
Bar. Tpt. 

563
Bar. Tpt. 

574
Bar. Tpt. 

585
Bar. Tpt. 

596
Bar. Tpt. 

607
Bar. Tpt. 

618
Bar. Tpt. 

629
Bar. Tpt. 

640
Bar. Tpt. 

651
Bar. Tpt. 

662
Bar. Tpt. 

673
Bar. Tpt. 

684
Bar. Tpt. 

695
Bar. Tpt. 

706
Bar. Tpt. 

717
Bar. Tpt. 

728
Bar. Tpt. 

739
Bar. Tpt. 

750
Bar. Tpt. 

761
Bar. Tpt. 

772
Bar. Tpt. 

783
Bar. Tpt. 

794
Bar. Tpt. 

805
Bar. Tpt. 

816
Bar. Tpt. 

827
Bar. Tpt. 

838
Bar. Tpt. 

849
Bar. Tpt. 

860
Bar. Tpt. 

871
Bar. Tpt. 

882
Bar. Tpt. 

893
Bar. Tpt. 

904
Bar. Tpt. 

915
Bar. Tpt. 

926
Bar. Tpt. 

937
Bar. Tpt. 

948
Bar. Tpt. 

959
Bar. Tpt. 

970
Bar. Tpt. 

981
Bar. Tpt. 

992
Bar. Tpt. 

1003
Bar. Tpt. 

1014
Bar. Tpt. 

1025
Bar. Tpt. 

1036
Bar. Tpt. 

1047
Bar. Tpt. 

1058
Bar. Tpt. 

1069
Bar. Tpt. 

1080
Bar. Tpt. 

1091
Bar. Tpt. 

1102
Bar. Tpt. 

1113
Bar. Tpt. 

1124
Bar. Tpt. 

1135
Bar. Tpt. 

1146
Bar. Tpt. 

1157
Bar. Tpt. 

1168
Bar. Tpt. 

1179
Bar. Tpt. 

1190
Bar. Tpt. 

1201
Bar. Tpt. 

1212
Bar. Tpt. 

1223
Bar. Tpt. 

1234
Bar. Tpt. 

1245
Bar. Tpt. 

1256
Bar. Tpt. 

1267
Bar. Tpt. 

1278
Bar. Tpt. 

1289
Bar. Tpt. 

1300
Bar. Tpt. 

1311
Bar. Tpt. 

1322
Bar. Tpt. 

1333
Bar. Tpt. 

1344
Bar. Tpt. 

1355
Bar. Tpt. 

1366
Bar. Tpt. 

1377
Bar. Tpt. 

1388
Bar. Tpt. 

1399
Bar. Tpt. 

1410
Bar. Tpt. 

1421
Bar. Tpt. 

1432
Bar. Tpt. 

1443
Bar. Tpt. 

1454
Bar. Tpt. 

1465
Bar. Tpt. 

1476
Bar. Tpt. 

1487
Bar. Tpt. 

1498
Bar. Tpt. 

1509
Bar. Tpt. 

1520
Bar. Tpt. 

1531
Bar. Tpt. 

1542
Bar. Tpt. 

1553
Bar. Tpt. 

1564
Bar. Tpt. 

1575
Bar. Tpt. 

44

1586
Bar. Tpt. 

1597
Bar. Tpt. 

1608
Bar. Tpt. 

1619
Bar. Tpt. 

1630
Bar. Tpt. 

1641
Kora 

Baroque Trumpet

♩ = 110,009995

V.S.

57

61

64

67

70

74

78

82

86

90

94

99

103

107

111

115

119

124

128

1523

Percussion

♩ = 110,009995

5

9

13

17

21

25

29

33

37

V.S.

41

45

49

53

57

61

65

69

73

77

81

85

89

93

97

101

105

109

113

117

V.S.

4

Percussion

121

125

128

1523

Kora

♩ = 110,009995

5

8

12

16

20

22

25

28

31

V.S.

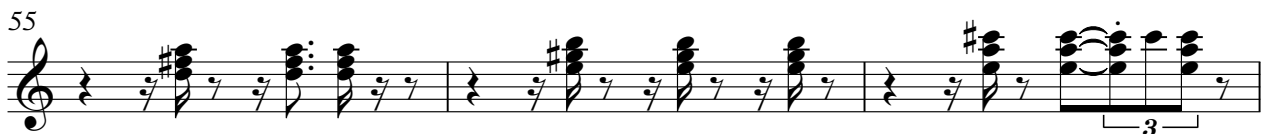

64

67

70

74

77

80

83

86

89

92

129

1521

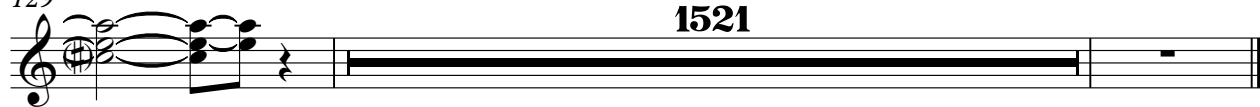

Kora

♩ = 110,009995

30

33

41

76

1575

Electric Bass

♩ = 110,009995

6

11

16

21

26

31

36

41

45

V.S.

49

53

57

62

67

72

77

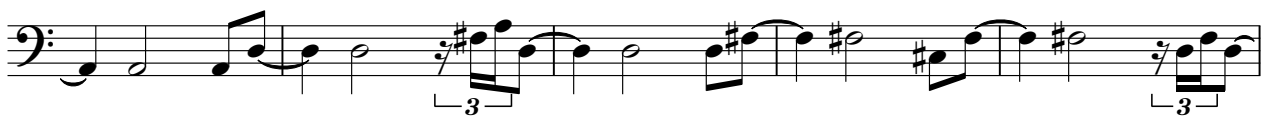

82

87

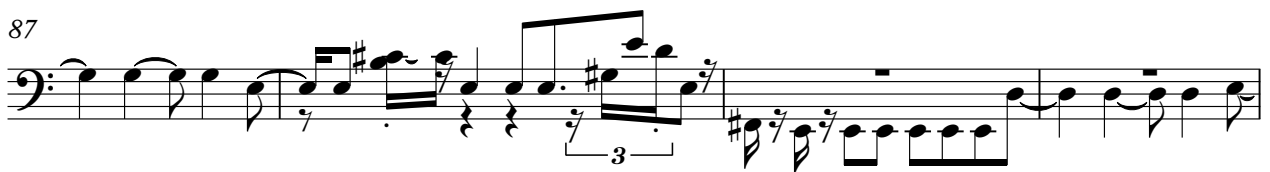

91

96

101

106

111

116

121

126

130

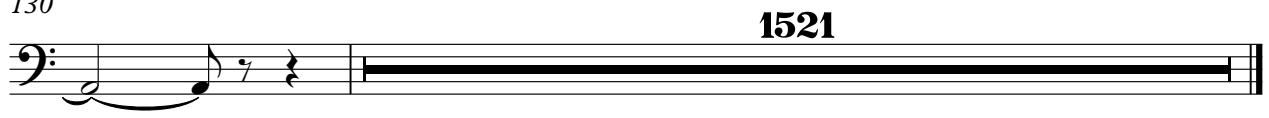

1521

FM Synth

♩ = 110,009995

V.S.

22

25

28

31

34

37

40

43

46

48

51

54

57

60

63

67

70

74

77

80

83

86

89

92

95

98

101

104

108

111

114

Synth Strings

♩ = 110,009995

V.S.

Synth Strings

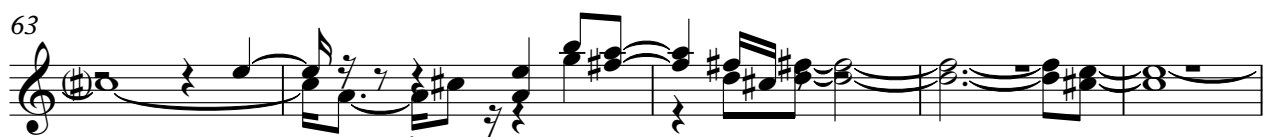
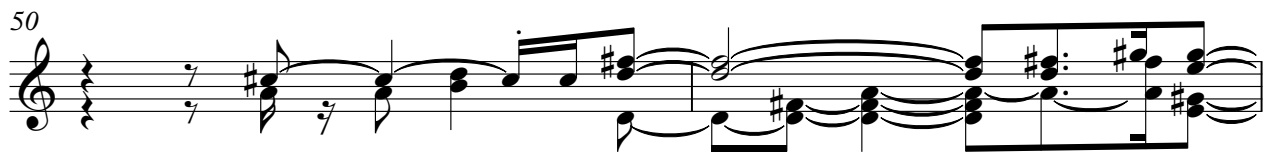
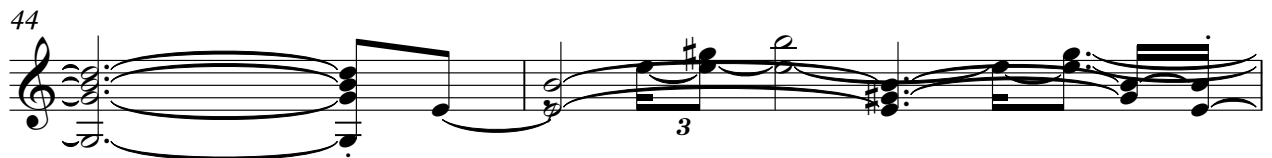

Synth Strings

68

70

72

75

78

81

84

88

91

95

Synth Strings

99

103

106

110

114

119

123

127

129

1522

Violoncello

♩ = 110,009995

4

8

10

13

16

20

24

27

30

V.S.

2 Violoncello

32

35

38

42

45

46

47

49

50

52

Violoncello

54

57

60

64

67

69

71

74

77

79

V.S.

4
81
83
86
88
89
91
94
97
99
101

Violoncello

Violoncello 5

103

105

106

109

112

115

119

122

126

129

1522
